



THÈSE

pour l'obtention du grade de

**Docteur en géographie humaine, économique et régionale
de l'Université Paris Ouest Nanterre-La Défense**

présentée et soutenue publiquement le 9 avril 2010

par

Pongchai Dumrongrojwatthana

**Interactions entre élevage bovin et reboisement
dans le socio-écosystème des hautes terres de la province de Nan
au Nord de la Thaïlande : un processus de modélisation
d'accompagnement pour améliorer la gestion du paysage**

JURY

Professeur Frédéric Landy, Université de Paris Ouest Nanterre-La Défense, Président
Dr. Nantana Gajasen, Professeur associé à l'Université Chulalongkorn, co-directrice
Dr. Guy Trébuil, Directeur de recherche au Cirad, co-directeur
Dr. Michel Etienne, Directeur de recherche à l'INRA, rapporteur
Dr. Kumthorn Thirakhupt, Professeur associé à l'Université Chulalongkorn, examinateur
Dr. Suchint Simaraks, Professeur associé à l'Université Khon Kaen, examinateur
Dr. Christophe Le Page, Chercheur au Cirad, examinateur
Dr. Nipada Ruankaew, Maître de conférences à l'Université Chulalongkorn, examinateur

ACKNOWLEDGEMENTS

I wish to express my profound gratitude and honest appreciation to Dr. Guy Trébuil and Associate Professor Dr. Nantana Gajasen for serving as my Ph.D. supervisors. Their critique has been very valuable to this research. Dr. Guy Trébuil had made a special effort to arrange for financial, as well as technical support, for me to carry out this research. He has also provided me with excellent guidance, undying encouragement, and patience during the entire length of my study.

My sincere thanks to Professor Frédéric Landy who serves as the committee chairman as well as Associate Professor Dr. Kumthorn Thirakhupt, Associate Professor Dr. Suchint Simaraks, and Dr. Nipada Ruankaew for serving as the committee members. Under the program “cotutelles de thèses (co-advisor system)” between Chulalongkorn University and Université de Paris Ouest Nanterre La Défense, France, my great appreciation is given to Professor Jérôme Marie who assisted me during my training courses Paris, France.

I am deeply indebted to Dr. Christophe Le Page of the GREEN research unit at Centre de coopération internationale en recherche agronomique pour le développement (CIRAD), France for his useful guidance and tireless technical support to implement an agent-based model for this case study. Also, I would like to express my great gratitude to two external reviewers, Dr. Michel Etienne of INRA, France and Associate Professor Dr. Somyot Thungwa, Prince of Songkla University.

I would like to express my sincere gratitude to the officials from Tha Wang Pha District of Nan Province and Doi Tiew School, who facilitated their supports, and Doi Tiew villagers, especially the workshop participants, and the team of research assistants for their time and cooperation. My great appreciation is given to Ms. Sroiladar Podaeng and members of the Tropical Ecology Laboratory for their help.

Acknowledgement is also given to the financial support received to conduct this research from the Challenge Program on Water and Food (CPWF-CGIAR, Project 25), the Science for Local Project under the Chulalongkorn University Academic Development Plan (2008-2012): Project S4LB-D51-01 (H01), Chulalongkorn University, the Office of the Higher Education Commission of the Royal Thai Government and the French Embassy in Thailand.

Finally, I gratefully thank my parents for their enthusiasm and support they gave me to complete this research.

CONTENTS

	Page
ACKNOWLEDGEMENTS	2
CONTENTS.....	3
CHAPTER 1 INTRODUCTION	11
1.1. JUSTIFICATION OF RESEARCH	11
1.2. CHOICE OF RESEARCH APPROACH	13
1.3. STUDY SITE AND RESOURCE MANAGEMENT CONTEXT: THE HIGHLANDS OF NAN PROVINCE	13
1.4. RESEARCH QUESTIONS AND HYPOTHESES	14
1.5. RESEARCH OBJECTIVES	15
1.6. CONCEPTUAL FRAMEWORK.....	16
1.7. EXPECTED OUTCOMES.....	18
1.8. DISSERTATION STRUCTURE	19
PART I: DIAGNOSTIC ANALYSIS OF THE SOCIO-ECOLOGICAL SYSTEM.....	21
CHAPTER 2 DEFORESTATION AND FOREST DEGRADATION: NORTHERN THAILAND SITUATION IN PERSPECTIVE	21
2.1. DYNAMICS OF FOREST COVER: FROM THE GLOBAL SCALE TO THE CASE OF SOUTHEAST ASIAN COUNTRIES.	21
2.2. DEFORESTATION AND FOREST DEGRADATION IN THAILAND AND THE NORTHERN REGION	24
2.2.1. Forest cover at the country level.....	24
2.2.2. Forest cover in Northern Thailand region.....	30
2.3. PAST FOREST MANAGEMENT INSTITUTIONS AND POLICIES	35
2.3.1. Before 1989: forest management during the exploitation phase	35
2.3.2. Conservation-oriented government policy after 1989	41
2.3.3. Steps toward a more decentralized and participatory type of forest management	43
2.4. EFFECTS OF FOREST MANAGEMENT ACTIVITIES ON THE REGIONAL AGRARIAN SYSTEM	45
2.4.1. Effects of forest government protection on cropping and livestock rearing systems.....	45
2.4.2. Change in socio-economic conditions	46
2.5. JUSTIFICATION OF STUDY SITE IN NAN PROVINCE	47
CHAPTER 3 LAND USE AND LAND COVER CHANGE AND RECENT AGRICULTURAL TRANSFORMATIONS AT STUDY SITE	52
3.1. INTRODUCTION	52
3.2. METHODOLOGY	53
3.2.1. Study site.....	53
3.2.2. Spatial data analysis	55
3.2.3. Recent agricultural transformations	56
3.2.4. Analysis of the diverse types of agricultural production systems and their dynamics	57

3.3.	RESULTS AND DISCUSSION	58
3.3.1.	History of local agrarian system and land use change	58
3.3.1.1.	1961 - 1980: an agrarian system abandoning self - subsistence agriculture	60
3.3.1.2.	1980 - 1990: deepening the integration of local farming into the market economy	64
3.3.1.3.	Since 1990: deepening the integration of local farming into the market economy	67
3.3.2.	Current farmer typology and extent of socio - economic differentiation	72
3.3.3.	Key land use conflict at study site	77
3.3.4.	Concerned stakeholders and their relative and influence on the conflicting issue	77
3.3.5.	Effects of forest conservation practices on forest - farm land dynamics and <i>vice versa</i>	79
3.3.6.	Toward a better co - viability of forest conservation and farming in this agrarian system	80
3.4.	CONCLUSION AND NEXT STEPS	80

CHAPTER 4 ECOLOGICAL SURVEY ON THE EFFECTS OF CATTLE GRAZING AND REFORESTATION ON FOREST REGENERATION.....82

4.1.	INTRODUCTION	82
4.1.1.	Possible effects of cattle grazing on forest regeneration (literature review)	82
4.1.1.1.	Positive effects	83
4.1.1.2.	Negative effects	84
4.1.2.	Effect of reforestation on forest regeneration	84
4.1.3.	Bio - physical characteristics at study site	86
4.1.3.1.	Topography, climate and natural vegetation cover	86
4.1.3.2.	Main cattle raising technical systems	87
4.1.3.3.	Reforestation techniques implemented since 1990	89
4.2.	METHODOLOGY	89
4.2.1.	Sampling design and description of plots	90
4.2.2.	Data collection and analysis	93
4.3.	RESULTS	94
4.3.1.1.	AGB and dynamics between two seasons in different sites	94
4.3.1.2.	AGB in ruzi pastures	95
4.3.1.3.	AGB in fallows of different ages	95
4.3.1.4.	AGB in litchi orchard	99
4.3.1.5.	Above - ground biomass in tree plantations of different age	100
4.3.1.6.	AGB in natural forests	103
4.3.2.	Effects of cattle grazing and reforestation on forest regeneration	103
4.3.4.	Effects of reforestation on forest regeneration	107
4.4.	DISCUSSION	107
4.4.1.	Limitations of this survey	107
4.4.2.	Processes affecting above - ground biomass dynamics in relation to forest regeneration	108

- 4.4.3. Research findings and local stakeholders' points of view on the effects of cattle grazing and tree plantations on forest regeneration 110
- 4.4.4. Role of the on - farm researcher regarding the land use conflict and the need for co - management at the landscape level 111

PART II: THE COLLABORATIVE MODELLING PROCESS113

CHAPTER 5: COLLABORATIVE LANDSCAPE MODELLING AND THE PROCESS IMPLEMENTED WITH LOCAL STAKEHOLDERS..113

5.1.	COLLABORATIVE MODELLING APPROACHES	114
5.2.	GIS-BASED AND AGENT-BASED COLLABORATIVE MODELLING APPROACHES	116
5.2.1.	GIS-based models	116
5.2.2.	Agent - based models (ABM)	116
5.2.3.	Combined use of GIS and ABM.....	117
5.3.	VISUALIZATION IN COLLABORATIVE LANDSCAPE MODELLING	118
5.4.	COMPARISON OF COLLABORATIVE MODELLING CASE STUDIES WITH DIFFERENT VISUALIZATION FEATURES	120
5.4.1.	Selection of case studies for comparison based on different visualization features	120
5.4.2.	Comparative analysis of case studies.....	125
5.5.	COMPANION MODELLING (COMMOD) APPROACH	129
5.5.1.	Key concepts and theoretical references.....	130
5.5.1.1.	The science of complexity	130
5.5.1.2.	Resilience and adaptive and management	131
5.5.1.3.	Collective management of multi - actor processes	131
5.5.1.4.	Constructivist epistemology.....	132
5.5.1.5.	Post - normal science	132
5.5.1.6.	Patrimonial mediation.....	132
5.5.2.	Fundamental characteristics of companion modelling	133
5.5.2.1.	The ComMod posture	133
5.5.2.2.	A back and forth iterative and evolving process between laboratory and field activities.....	133
5.5.2.3.	Two main objectives of Companion modelling.....	134
5.5.3.	The Companion modelling process	135
5.5.4.	Complementary main tools and techniques used in Companion modelling	136
5.5.4.1.	ARDI method for collaborative conceptual agent - based modelling	136
5.5.4.2.	Synergistic use of RPG and ABM in gaming and simulation ...	136
5.5.4.3.	Logbook for monitoring and evaluation of a ComMod process	138
5.5.4.4.	Social network analysis.....	140
5.6.	OVERVIEW OF THE COMMOD PROCESS IMPLEMENTED AT DOI TIEW SITE...	140
5.6.1.	First participatory modelling sequence.....	144
5.6.1.1.	Co - design of vegetation dynamics and implementation of a gaming and simulation tool.....	144
5.6.1.2.	First gaming and simulation field workshop	144
5.6.1.3.	Dissemination of results from the first workshop.....	145
5.6.2.	Second participatory modelling sequence	145

5.6.3.	Third participatory modelling sequence	145
5.6.4.	Implementation of a fully autonomous ABM to explore and compare scenarios.....	146

CHAPTER 6: BUILDING A SHARED REPRESENTATION OF THE INTERACTIONS BETWEEN CATTLE RAISING AND REFORESTATION.....147

6.1.	METHODOLOGY	147
6.1.1.	Preparation of the first conceptual model using PARDI methodology	147
6.1.2.	Co - design of a shared representation of vegetation dynamics.....	148
6.1.3.	Design of a simplified landscape and its dynamics	148
6.1.4.	First gaming and simulation field workshop	149
6.1.4.1.	Methodological principles and selection of the participants.....	149
6.1.4.2.	Gaming and simulation process and scenarios exploration	152
6.1.5.	Dissemination of results from the first gaming and simulation workshop.....	153
6.2.	RESULTS	155
6.2.1.	Stakeholders' participation in successive activities	155
6.2.2.	The first conceptual model.....	156
6.2.3.	New vegetation dynamics and state transition diagram produced by herders and foresters	158
6.2.4.	Simplified virtual landscape and vegetation dynamics.....	160
6.2.5.	Description of the first version of the computer - assisted Role - Playing Game (cRPG - V1)	162
6.2.5.1.	Overview of the cRPG - V1 tool.....	162
6.2.5.2.	Design concepts of the cRPG - V1 tool	164
6.2.5.3.	Details of the cRPG - V1 tool	166
6.2.6.	Herders and foresters shared their perceptions through the first gaming and simulation field workshop.....	168
6.2.6.1.	Findings from the successive gaming sessions	168
6.2.6.2.	Requests from the players regarding the next phase of the ComMod process	180
6.2.7.	Dissemination activities	181
6.3.	LESSONS LEARNED FROM THIS FIRST COMMOD SEQUENCE.....	182
6.3.1.	Improved understanding of the system	182
6.3.2.	Improved communication and trust between the two main interest groups.....	183
6.3.3.	Knowledge and perceptions sharing among stakeholders	184
6.3.4.	Possible methodological and technical improvements	185
6.4.	CONCLUSION AND NEXT STEPS.....	186

CHAPTER 7 SETTING UP AN ACTION PLAN FOR COLLECTIVE MANAGEMENT OF THE LAND BY LOCAL STAKEHOLDERS188

7.1.	FROM STAKEHOLDERS' REQUESTS TO THE ROLE GAME FOR DECISION SUPPORT	188
7.2.	METHODOLOGY	188
7.2.1.	Final validation of the vegetation state transition diagram.....	188

7.2.2.	Conception of the second field workshop and improvement of the gaming and simulation tool.....	189
7.2.3.	Sensitizing and testing activities with a new concerned stakeholder	189
7.2.4.	Second gaming and simulation field workshop	191
7.3.	RESULTS	194
7.3.1.	Stakeholders' participation in successive activities	194
7.3.2.	Final diagram on vegetation dynamics validated by herders and foresters.....	195
7.3.3.	New version of the computer - assisted Role - Playing Game	196
7.3.3.1.	Overview of the cRPG - V2 tool.....	196
7.3.3.2.	Design concepts of the cRPG - V2 tool	198
7.3.3.3.	Details of the cRPG - V2 tool	200
7.3.4.	Key findings from sensitizing and testing activities	202
7.3.4.1.	What happened during the gaming sessions?	202
7.3.4.2.	Outcomes from the plenary discussion	206
7.3.4.3.	Technical improvement for second workshop	207
7.3.5.	Key findings from the second gaming and simulation field workshop	207
7.3.5.1.	Herders interested in ruzi pastures and the plot proposed by the foresters.....	207
7.3.5.2.	Advantages of collective management of the grazing land	210
7.3.5.3.	Interactions among diverse type of participants	212
7.3.5.4.	Co - design of an action plan during the plenary discussion	213
7.4.	LESSONS LEARNED FROM THE SECOND COMMOD SEQUENCE.....	214
7.4.1.	Knowledge and perceptions sharing among stakeholders	214
7.4.2.	Improved understanding of the system	215
7.4.3.	Local stakeholders' perceptions regarding the researchers' role	216
7.4.4.	Herders' requests regarding the continuation of the ComMod process	217
7.4.5.	Possible technical improvements	217
7.5.	CONCLUSION AND NEXT STEPS	218

CHAPTER 8: FACILITATING MORE INTERACTIONS AMONG HERDERS AND INTRODUCING TO THE USE OF A COMPUTER SIMULATOR.....219

8.1.	BALANCING HERDERS' REQUESTS AND RESEARCH OBJECTIVES.....	219
8.2.	METHODOLOGY	220
8.2.1.	Adjustment of the gaming and simulation tool.....	220
8.2.2.	Third gaming and simulation field workshop	220
8.2.2.1.	Gaming and simulation sessions.....	220
8.2.2.2.	Plenary discussion regarding the future of the village in day 2.....	221
8.3.	RESULTS	221
8.3.1.	Third version of the computer - assisted Role-Playing Game (cRPG - V3)	221
8.3.1.1.	Overview of the CRPG - V3 tool.....	222
8.3.1.2.	Design concepts of the cRPG - V3 tool	224
8.3.1.3.	Details of the cRPG - V3 tool	224
8.3.2.	Stakeholders' participation in the successive activities	225
8.3.3.	Findings from the third gaming and simulation field workshop.....	227

8.3.3.1.	New emerging technique for cattle and land management	227
8.3.3.2.	Mistakes observed during the gaming session	229
8.3.3.3.	Herders interested in ruzi pasture and upland rice zoning	229
8.3.3.4.	Perceptions shared among participants during the plenary discussion	232
8.3.4.	Herders increased awareness of the need for collective management of farming activities	233
8.4.	LESSONS LEARNED FROM THE THIRD COMMOD SEQUENCE	234
8.4.1.	Improved understanding of the system	234
8.4.2.	Advantages and disadvantages of playing in front of the computer ..	234
8.4.3.	Possible methodological and technical improvements	235
8.5.	CONCLUSION AND NEXT STEPS	236
PART III: FINAL SIMULATOR AND DISCUSSION		237
CHAPTER 9: THE FINAL VERSION OF THE DOI TIEW COMPUTER AGENT-BASED MODEL		237
9.1.	DESCRIPTION OF THE DOI TIEW AGENT-BASED MODEL	238
9.1.1.	Overview	238
9.1.1.1.	Purpose	238
9.1.1.2.	Variables and scales	238
9.1.1.3.	Process overview and scheduling	241
9.1.2.	Design concepts	241
9.1.3.	Details	243
9.1.3.1.	Initialization	243
9.1.3.2.	Input	244
9.1.3.3.	Sub-models	244
9.2.	SCENARIOS EXPLORATION IN THE LABORATORY	246
9.3.	SIMULATION RESULTS	247
9.3.1.	In the fixed paddock strategy	249
9.3.2.	Effects of different modes of communication and technical innovation	251
9.3.2.1.	Effects on cattle dynamics	251
9.3.2.2.	Effect on forest regeneration	253
9.3.3.	Additional scenario to assess the impact of assigning a smaller initial paddock to a group of herders adopting the ruzi pasture innovation.	255
9.4.	DISCUSSION	257
9.4.1.	Advantages and disadvantages of each scenario on cattle raising and reforestation activities	257
9.4.2.	Future use of this model	259
9.4.3.	Possible modifications of the model	260
9.5.	DISCUSSION	261
CHAPTER 10: DISCUSSION		262
10.1.	IMPORTANCE OF THE PRELIMINARY DIAGNOSTIC ANALYSIS	262
10.2.	THE FAMILY OF SIMULATION MODELS USED IN DOI TIEW	265
10.2.1.	Evolution of the tools used	265
10.2.2.	Advantages and limitations of these tools	269
10.2.2.1.	Advantages	269

10.2.2.2. Limitations	271
10.2.3. Suggestions for future use of these models.....	272
10.3. EVOLUTION OF STAKEHOLDERS' PARTICIPATION	273
10.3.1. Dynamics of participants	273
10.3.2. Degree of participation	276
10.3.3. Degree of involvement.....	277
10.3.4. Importance of group size on shared learning	277
10.4. LEARNING EFFECTS ALONG THE PROCESS	280
10.4.1. Individual learning and perception change	280
10.4.1.1. Herders	280
10.4.1.2. NKU foresters	282
10.4.1.3. NNP foresters	283
10.4.1.4. Livestock developer	284
10.4.1.5. Researchers	284
10.4.2. Collective learning	285
10.4.2.1. Regarding the cattle raising and forest regeneration issue.....	285
10.4.2.2. Trust building.....	285
10.4.3. From co-learning to capacity building and improved capacity for adaptive management of the land	286
10.5. STRONG POINTS AND LIMITATIONS OF THE COMMOD PROCESS.....	286
10.5.1. Strong points	286
10.5.2. Limitations of the process and how to further improve it.....	288
10.5.2.1. Pace of the ComMod process	288
10.5.2.2. Difficulty to train local stakeholders to facilitate such a process	289
CHAPTER 11: CONCLUSIONS AND PERSPECTIVES	290
11.1. CONCLUSIONS	290
11.2. PERSPECTIVES.....	292
11.2.1. ComMod process and tools used	292
11.2.1.1. Training a local facilitator.....	292
11.2.1.2. Involve diverse stakeholders from government agencies	292
11.2.1.3. Balancing stakeholders' understanding of simulation and time spent	293
11.2.1.4. Simulation of scenarios and "recommendations"	293
11.2.2. Forest – farm land management and future research	293
REFERENCES.....	295
LIST OF ABBREVIATIONS	314
LIST OF TABLES.....	315
LIST OF FIGURES	318
APPENDICES	326
Appendix 1. Aerial photos of Doi Tiew village area (Scale: 1977 = 1: 15,000 and 1996 = 1: 50,000). Dark shade represent high vegetation cover and bright shade represent agricultural area and bare soil	327
Appendix 2. False colour composite (Red Green Blue: Band 4, 3, 2) satellite images (left) which the shade of red representing high vegetation	

cover, and Normalised Difference Vegetation Index (NDVI) derived images (right) of Doi Tiew village area used for land use and land cover classification.....	328
Appendix 3. AGB for different vegetation layers of the main land use types in the (a) wet and (b) dry conditions at Doi Tiew forest - farm land interface, Nan Province in June and December 2007.....	329
Appendix 4. Guidelines for individual interviews of participating farmers after the first gaming and simulation field workshop.	331
Appendix 5. Poster used for the dissemination of the results from the first gaming and simulation field workshop.....	333
Appendix 6. a) Landscape dynamics during the simulation of the “Fixed paddock, no reforestation activity” scenario.....	334
Appendix 7. List of publications.....	341
ABSTRACT	344
RÉSUMÉ	345

CHAPTER 1

INTRODUCTION

1.1. Justification of research

Forest loss and degradation are important renewable natural resource problems, especially in developing countries, including Thailand, due to the combination of driving forces from bio - physical processes and socio - economic and political factors. Compared with neighbouring countries, such as Lao P.D.R. and Vietnam, Thailand experienced rapid deforestation (FAO, 2006a). Several factors were involved, especially the Royal Thai Government policies (RTG). More than one century ago, expansion of rice growing areas for export and logging by foreign companies were important causes of deforestation and forest degradation (Delang, 2002). Since the establishment of the Royal Forest Department (RFD) in 1896, forest resources still played an important role in the State revenue for national development. Economic tree species continued to be extracted but under a more scientific based management policy than in the past. After the end of World War II, new economic development policies were implemented, such as the promotion of annual cash crops like maize, soybeans and cassava, as well as others, followed by the subsequent promotion of fruit trees (litchi, longan, mango, etc.), which stimulated more forest encroachment and conversion of forest to farm land. Coupled with the population growth, more and more expansion of farm lands occurred from the lowlands to the uplands and highlands. During 1970s, the policy against communist insurgents was another factor linked to deforestation. Infrastructures such as roads were built to give access to the highlands to deny the establishment of any bases for the insurgents. While deforestation and forest degradation continued until the late 1980s, forest management policies were not concentrated on conservation. Forested areas fell sharply from a total of 27.3 million ha (53.33% of the total land area) in 1961 to 14.4 million ha (28.03% of the total land area) in 1988, equal to a deforestation rate of 463,664 ha / year (Royal Forest Department, 2009).

In 1989, the forest management policy shifted to a more conservation-oriented framework instead of the economic-oriented one, due to the flash flood calamity in

the Southern Thailand. A logging ban policy was announced. Thereafter, more conservation areas (e.g. national parks, forest parks, headwater management units, etc.) were established to preserve the existing forest and recover degraded areas, especially in the highlands where headwater forests are located. However, forest cover still decreased, but at a slower rate. Thus, forest cover decreased gradually from 14.3 million ha (27.95% of the total land area) in 1989 to 12.8 million ha (25.10% of the total land area) in 1999, an average rate of 132,918 ha / year.

Regarding the declaration of conservation areas, the RFD has usually implemented a top - down policy without consulting local people. As a result, thousands of people, especially upland farmers and hill tribe's people, are occupying these areas illegally and are blamed as forest encroachers (Roth, 2004). Moreover, those people's livelihoods are impacted due to the fact that most of them depend on farm land and non-timber forest products. Since the policy of expansion of conservation areas has been more strictly implemented, it has created more conflict between the RFD and local communities due to their different perceptions and objectives in managing the land resources for conservation and farming, respectively.

Although the conservation areas are increasing, the total forest cover is still decreasing. For example, it decreased from 17 million ha in 2000 to 15.8 million ha in 2006 (Royal Forest Department, 2007). Thus, the establishment of conservation areas is not effective enough to preserve the forest cover, but rather it needs additional new management frameworks. In recent years, the RTG adopted a new policy to local administrative bodies, especially the Tambon (sub-district) administrative organizations (TAO) created in 1994 in which each village of the sub-district is represented by elected villagers. But villagers still have a limited involvement in decision-making process. In most cases, they are involved only in the public hearing processes or voted on projects already decided by local administrative bodies. Only in a few cases, they were asked about their needs and were involved in the whole process from monitoring and evaluation activities. Therefore, there is a need for innovative participatory approaches which can facilitate communication and dialogue among stakeholders and support collective learning and decision making to improve the resilience and adaptive management capacity of stakeholders.

1.2. Choice of research approach

Recently, collaborative modelling as a type of participatory management approach has been widely used in the field of integrated natural resource management. Among several types of collaborative modelling approaches, the innovative Companion Modelling (ComMod) was selected due to its suitability to the context of the study site. ComMod belongs to a family of trans - disciplinary participatory modelling approaches. It allows the integration of different kinds of knowledge (scientific, technical expert and empirical indigenous) and contributions from different disciplines (mainly social and ecological ones). It aims at developing simulation models, Role-Playing Game (RPG) and associated computer Agent - Based Model (ABM), to facilitate dialogue and shared learning through iterative but evolving cycles of modelling and simulation activities alternating complementary field and laboratory activities. It relies on several key theoretical references such as the science of complexity, constructivist epistemology, post-normal science, resilience and adaptive management, and collective management of multi-actor processes.

1.3. Study site and resource management context: The highlands of Nan province

The highest numbers of forest conservation areas in the country are found in northern Thailand. Conflicts between government agencies and local people are still common in this region, as in the case of land use conflict in the highland village of Ban Doi Tiew in Tha Wang Pha District, Nan Province, due to the establishment of the Nam Khang Headwater Development and Conservation unit (NKU) and the Nanthaburi National Park (NNP).

Ban Doi Tiew is a Hmong village that was legally registered in 1961. In the past, farmers cultivated upland rice and maize for family consumption under shifting cultivation practice with long fallow periods. They also practiced extensive cattle rearing as a form of household saving and capital accumulation. Since the establishment of the NKU in 1990 and of the NNP in 1996, the agricultural system has been changing due to forest management policies, leading to the limitation of agricultural area and consequently shortening of fallow periods. Cattle rearing is not allowed anymore in the conservation areas managed by the NNP and NKU. As this

limitation of agriculture production does not allow them to meet their needs, some villagers migrated to cities to look for employment, but others of them still raising large herds of cattle.

While extensive cattle rearing is important for highland farmers, there is little research on integrating vegetation dynamics and socio - economic aspects to improve the forest-farm land management. This is why the research on the cattle raising in Doi Tiew village is needed to provide better understanding of the interaction between cattle grazing, forest regeneration and stakeholder's decision making. There was no dialogue on collaborative management between the farmers and the foresters, due to their contrasted perceptions about the effects of cattle rearing and reforestation on forest regeneration. Moreover, the setting up of an appropriate learning and negotiation platform could be an important mechanism to involve the concerned stakeholders into a process of collective and adaptive agro-ecosystem management. Therefore, it is relevant to implement a ComMod process at this study site.

1.4. Research questions and hypotheses

Based on the natural resource management context at the study site, the general question of this research was as follows: “Can the ComMod approach improve mutual understanding and sharing of perceptions of the interactions between cattle raising and reforestation by building a shared representation of the system to be managed, integrating empirical indigenous, scientific and technical knowledge with the main types of concerned stakeholders?”

Following the general question, more specific related questions are;

1. What are the effects of the establishment of reforestation units and the new Nanthaburi National Park on the Doi Tiew agrarian system, and *vice versa*?
2. Through what processes do cattle rearing and reforestation activities affect the above-ground biomass (AGB) dynamics in relation to forest recovery? How much and how fast?
3. Can a ComMod process mitigate the land use conflict between herders and foresters by using the tools produced through the collaborative modelling process?:

(i) To exchange and discover new knowledge, particularly on the interactions between cattle raising and forest management.

(ii) To explore future possible scenarios to accommodate their respective needs.

The main related hypotheses are:

1. The negative effects of forest management implemented by the NKU and NNP forest conservation agencies on the agrarian system at this site are the origin of the current land use conflict between local people and NKU and NNP forest conservation agencies, whilst forest management activities have accelerated the deforestation in this area.
2. Not only reforestation, but also cattle grazing have positive effects on forest regeneration through the acceleration of the proportion of woody above-ground biomass.
3. The construction of a shared representation of the interaction between above-ground biomass dynamics and cattle raising, with the concerned stakeholders and its use to explore future land management scenarios can improve communication, collective learning, exchange of perceptions on the problem, and build trust among local actors leading to coordinated action to mitigate the land use conflict between herders and foresters.

1.5. Research objectives

The two general and complementary objectives of this action research are; (i) to improve the understanding of the interactions between cattle rearing, reforestation and forest regeneration by building a shared representation of this sub - system, and (ii) to improve communication and adaptive capacity, and to facilitate collective decision making among the concerned stakeholders regarding the land management problem being examined.

The more detailed specific objectives were:

1. To analyse the effects of the establishment of a national park and the dynamics of reforestation activities on the transformation of the local village agrarian system and their feed back impact on forest.
2. To elucidate the effects of cattle raising and reforestation on the dynamics of above-ground biomass and forest regeneration at the plot scale.

3. To understand the diversity of interest, strategies and decision - making processes among local farming households and government agencies involved in the management of this complex social-ecological system.
4. Based on previous diagnostic surveys conducted at a complementary scale (field, farm, village and landscape), to build a conceptual model of these interactions between cattle rearing and forest regeneration, integrating agro - ecological and socio - economic processes related to cattle grazing, reforestation and forest regeneration.
5. To design and implement a series of evolving multi-agent models (computer - assisted Role - Playing Games and computer Agent - Based Model) to validate this conceptual model with stakeholders, and to integrate scientific, technical and indigenous knowledge on the issue being examined.
6. To identify and simulate co - management of the land scenarios identified by the stakeholders in order to facilitate the co - ordination of their actions and to support the inclusive and creative negotiation of consensual collective actions that are acceptable to both the herders and the foresters so as to mitigate the current conflict.

1.6. Conceptual framework

Figure 1.1 shows the schematic conceptual framework of this study, which is composed of three main successive activities; (i) preliminary diagnostic activities corresponding to objectives 1 to 3 of section 1.5 above, (ii) collaborative modelling with local stakeholders corresponding to objectives 4 to 6, and (iii) computer simulations in the laboratory associated with objective 6.

This research took into account a hierarchy of different spatial, temporal and organisation scales because each specific objective requires a suitable scale of investigation to understand the relevant processes and interactions among these different levels (Bürgi *et al.*, 2004). In terms of the modelling process, different types of knowledge and degrees of realism were also considered.

The first specific research objective was investigated through land use change, farming system and institutional analyses at the landscape and household levels. The main approaches taken were a literature review, remote sensing and GIS (Geographic Information System), ground truthing with GPS (Global Positioning System) and

farm surveys using structured guidelines for interviews, so as to produce a chronological set of land use maps backed by an historical account of change to interpret the visual information.

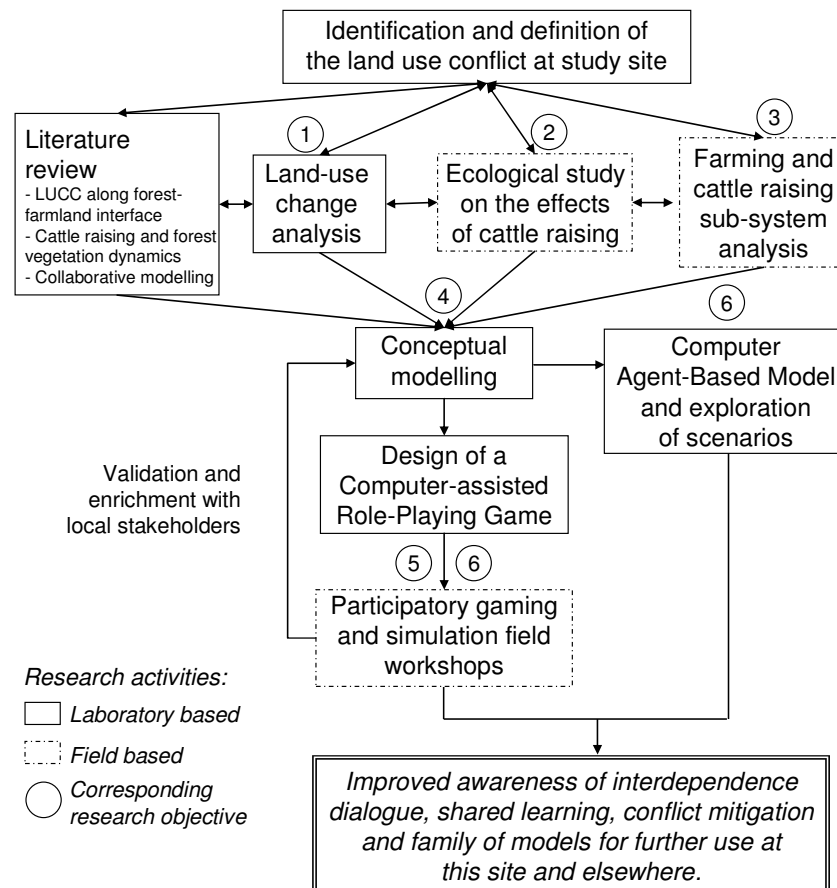

Figure 1.1. Conceptual framework of the research based on the Companion Modelling approach.

The second specific research objective was carried out through ecological studies at the small plot level. Above-ground biomass in different vegetation layers were measured in different land use areas, including cattle grazing, reforestation and natural succession areas, using a stratified plot sampling technique. A first vegetation state transition diagram, based on the results of this plot study, was built and submitted to local stakeholders for validation.

The third specific research objective (see section 1.5) was completed by the analysis of forester institutional, and farming households' and foresters' objectives and strategies regarding land use and forest resources. In - depth interviews under a

constructed guideline technique were used. Thereafter, a farmer typology was constructed to display the diversity of the household-based production systems and this was used to represent different types farming agents in the model.

The fourth research objective focused on the conceptual modelling to represent the sub - system under study and the problem to be examined. Problem – Actors – Resources - Dynamics-Interactions (PARDI) modelling tool was used to build a conceptual model and this was then converted into a more formal set of Unified Modelling Language (UML) diagrams.

For investigating the fifth and sixth research objectives, the results from previous studies were used to design a participatory gaming and simulation tool used and co - improved with local stakeholders along three successive gaming and simulation field workshops. Scenarios proposed by local stakeholders were simulated and explored and then the results were discussed with them, focusing on collaborative and adaptive land management in order to set up a common action plan. The main tool used in the workshops was a succession version of the computer - assisted Role - Playing Game (cRPG) including the computer module implemented under the Common - pool Resources and Multi - Agent Systems (CORMAS) simulation platform. After three workshops, the final computer ABM was built to explore more scenarios in the laboratory.

1.7. Expected outcomes

The outcomes expected from this research are:

1. Scientific innovation and knowledge production:

- (a) Knowledge integration on agro-ecological and socio - economic dynamics, as well as scientific, technique and empirical / indigenous knowledge, linked to cattle raising in highland forest conservation areas.
- (b) A family of models built through participatory modelling that could be used for scenario(s) assessment with stakeholders to explore possible future options and agree upon an acceptable and effective land management joint action plan.

Moreover, they could also be used as prototype models to be presented to people at other conservation areas who are facing similar problems.

2. Benefit to local stakeholders:

- (a) Stakeholders' awareness, sense of interdependency and urgency regarding the cattle and land management could be improved at both the individual and collective level.
- (b) Communication, dialogue and trust building between herders and government conservation agencies in this area could be improved.
- (c) Stakeholders will increase their adaptive capacity on agro - ecosystem management. For example, to anticipate future changes affecting the management of their resources.

1.8. Dissertation structure

Following this introduction, this dissertation is organized in three complementary parts, namely; (i) Diagnostic analysis on the socio - ecological system (chapters 2 to 4), (ii) collaborative modelling process (chapters 5 to 8), and (iii) final computer simulations, discussion and conclusion (chapters 9 to 11).

Chapter 2 presents the deforestation problem from the perspective of a global problem and then focuses on the Southeast Asian countries to finally specifically that of Thailand, from the perspective of forest management policies and institutions, and the land use conflict. This is followed by the choice and description of the study site; the Doi Tiew forest - farm land interface in Nan Province, Northern Thailand. Chapter 3 presents the land use and land cover change (LUCC) analysis and the recent agricultural transformations at the study site based on remote sensing and GIS techniques and farm surveys. A synthesis on the farmers' decision - making processes in relation to cattle rearing and the different types of farmers is provided. A review of the literature regarding the effects of cattle grazing and reforestation on forest regeneration is provided in chapter 4, which also contains an analysis of the effects of cattle grazing and reforestation on the above-ground biomass dynamics at the research site.

Chapter 5 deals with the collaborative modeling methodology. State of the art in collaborative landscape modelling is provided and illustrated by the analysis of case studies with different visualization features. The interactive Companion Modeling (ComMod) approach, and its underlying theories, methodological principles

and complementary tools are presented and then followed by an overview of the ComMod process as implemented at the study site.

Chapters 6, 7 and 8 present the successive use of three evolving gaming and simulations tools with the local stakeholders for achieving three different goals, namely; (i) to build a shared representation on the interactions between cattle raising and reforestation on forest regeneration, (ii) to set up a co - management action plan among concerned stakeholders, and (iii) to sensitize herders to the use of a computer simulator, respectively.

Chapter 9 presents the final Doi Tiew computer ABM implemented in the laboratory. Its structure and simulation results from the exploration of land management scenarios are presented and discussed. Chapter 10 discusses the research results obtained from the whole ComMod process implemented in this study, followed by the conclusions and perspectives in chapter 11.

PART I: DIAGNOSTIC ANALYSIS OF THE SOCIO-ECOLOGICAL SYSTEM

CHAPTER 2

DEFORESTATION AND FOREST DEGRADATION: NORTHERN THAILAND SITUATION IN PERSPECTIVE

2.1. Dynamics of forest cover: From the global scale to the case of Southeast Asian countries.

In a rapidly changing world, several renewable natural resources have been depleted and / or degraded due to complex interactions between bio - physical phenomena (e.g. fire, flood, storm, global change, etc.) and social conditions (e.g. culture, economics and policy) at different temporal and spatial scales (Lambin *et al.*, 2001; Parker *et al.*, 2003). Among several resources, forests, which can provide numerous goods and services such as biological diversity conservation, poverty alleviation and food security improvement or climate change mitigation, have been rapidly and progressively degrading.

Figure 2.1 displays the extent of deforestation from 1961 to 1991, based on a data set from the world's forest statistics reported by FAO (FAO, 2006a)¹. Although there is some data inconsistency in this figure², it nevertheless shows the trend of continuing global deforestation and the severity of the situation in Southeast Asian countries. According to a recent FAO survey³, the global forest cover declined only marginally during past years (Table 2.1). However, many European countries have

¹ In the Forestry Division of FAO homepage accessed in 2006, a data set of global forest cover from 1961 to 2003 was available, but the following years were not available. However, I found that data for the last decade was not updated in many countries as FAO did not receive their country reports. Therefore, only data from 1961 to 1991 were used to present the past trend in figure 2.1.

² This data inconsistency is caused by two important factors related to the fact that FAO receives data from different countries. First, the techniques used for classification of forest areas are different among countries. Since 1980s, as more countries have relied on the use of satellite imagery for estimates, the overall quality of FAO data has improved (Downton, 1995). This resulted in the jump of forest cover between 1979 and 1980. Secondly, the definition of 'forest' used by FAO changed. Before 1990, FAO defines an area as 'forest' when the canopy provided by trees covers at least 10%. But until the 1990s, this ratio of canopy cover was 20% in developed countries but only 10% in the developing ones (Rudel *et al.*, 2005). Moreover, these definition may not fit with the way some countries classify their forest cover. For example, in Thailand, forest cover often reflects the legal status of the land (Fisher and Hirsch, 2008), rather than the actual area of land that is forest covered.

³ For more recent information, a data source from "State of the Worlds' Forest 2009" (FAO, 2009) was used to observe the current forest cover because several change occurred since the FAO global forest assessment in 2000 (FAO, 2001).

now completed the ‘forest transition’ described by Mather (1992) with a change of pattern from a shrinking to an expanding forest area. This author argues that this trend may also occur in some developing countries.

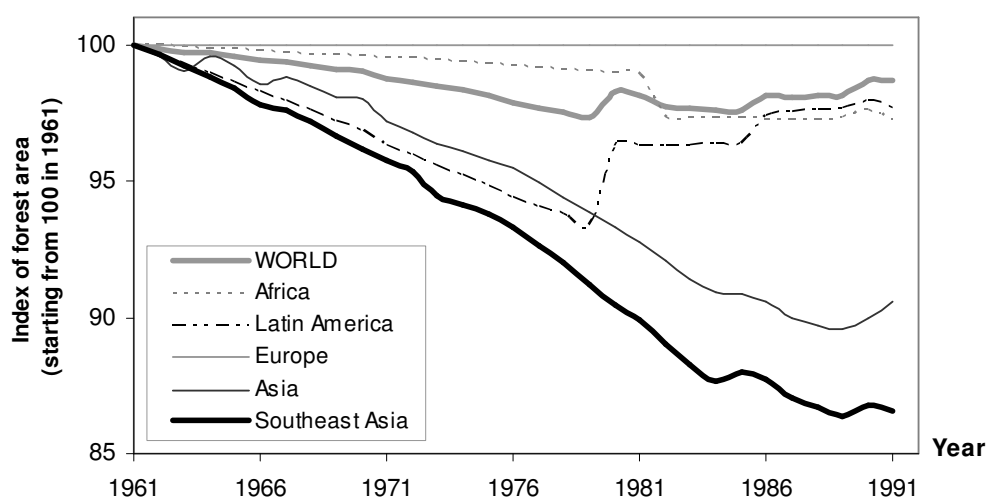

Source: Forest statistics database (FAO, 2006).

Figure 2.1. Index of forest cover (surface area that is forested compared to that amount in 1961 set at 100%) at global and continental and Southeast Asian scales from 1961 to 1991.

Table 2.1. Change in forest cover at global, continental and Southeast Asian scales between 1990 and 2005.

Year	Forest area (x 10 km ²)					
	World	Continent / Sub-continental region				
		Africa	Latin America	Europe	Asia	South East Asia
1990	4,077,291	699,361	923,807	989,320	574,487	245,605
2000	3,988,610	655,613	882,339	998,091	566,562	217,702
2005	3,952,025	635,412	859,925	1,001,394	571,577	203,887

Source: State of the World's Forests (FAO, 2009).

In the case of the South East Asian region, the reduction of forest cover in these developing countries between 1961 – 1989 (Figure 2.2) was apparently due to rapid demographic growth leading to farm land expansion for both crop production and animal husbandry (FAO, 2003). But, apparently, the forest transition seems to have started in Asian developing countries during the late eighties and reversing the trend of deforestation was due to both natural regeneration of abandoned farm land

and reforestation efforts (Rudel *et al.*, 2005). This transition happened whereas population is not declining, so it proves that “rapid demographic growth” was only an indirect factor (mediated by policy choices, types of farming systems, agro-industrial strategies, etc.).

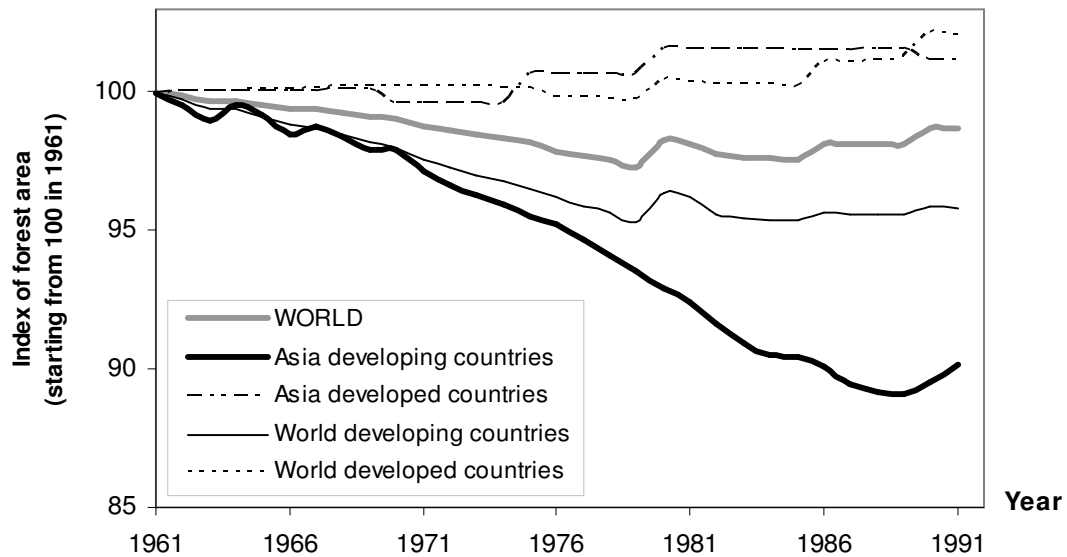

Source: Forest statistics database (FAO, 2006).

Figure 2.2. Index of forest cover (surface area that is forested compared to that amount in 1961 set at 100%) in the developed and developing countries at a global and Asian scales, from 1961 to 1991.

By focusing to Southeast Asian countries, clear differences in the deforestation rates among the countries in the region are seen, with more forest cover remaining in the least - developed countries such as the Lao P.D.R. (Figure 2.3). Particularly, Thailand displays the most rapid and early loss of forest cover compared with neighbouring countries, such as Vietnam, due to very different socio - economic development conditions throughout this period. Since the 1950s, the expansion of logging concessions and agricultural areas to increase rice production for export and the production of large volumes of annual field crops for the burgeoning Thai agro-industrial sector were important causes of forest loss (Delang, 2002).

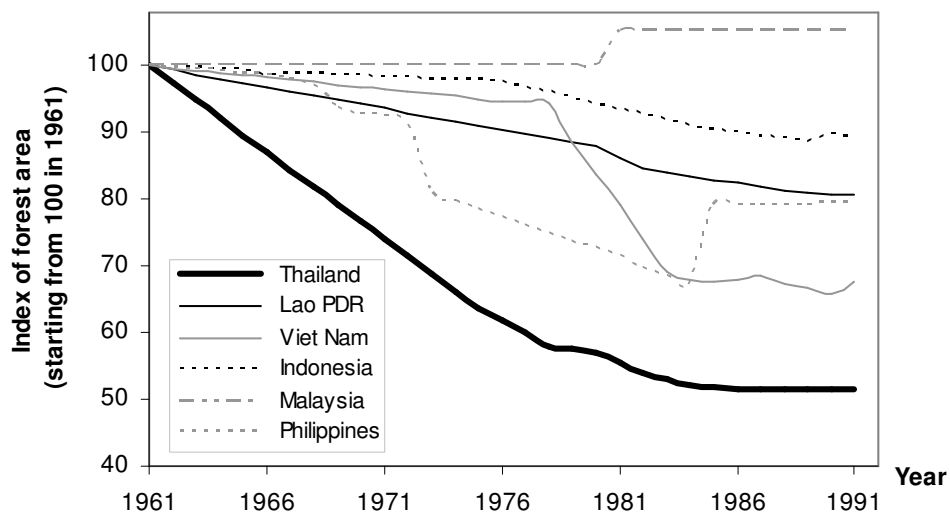

Source: Forest statistics database (FAO, 2006).

Figure 2.3. Index of forest cover (surface area that is forested compared to that amount in 1961 set at 100%) in some Southeast Asian countries from 1961 to 1991.

Fortunately, a stabilization of the Thai forest cover can be seen after the mid-1980s. Therefore, there is the need to analyse in detail how this stabilization could happen, so as to evaluate how it may be maintained nationally and locally expanded to improve to stable forest regeneration in selected areas. Regarding this, deforestation and forest degradation in Thailand as well as evolution of forest management policies will be presented in detail in the following sections.

2.2. Deforestation and forest degradation in Thailand and the Northern region

2.2.1. Forest cover at the country level

Thailand has a total land area of 513,115 km² (51.3 million ha). Forest areas of the country reported by the Royal Forest Department (RFD) declined sharply from 27.36 million ha (53.3% of the total land area) in 1961 to a low 12.89 million ha (25.3% of the total land area) in 1999 (Figure 2.4)

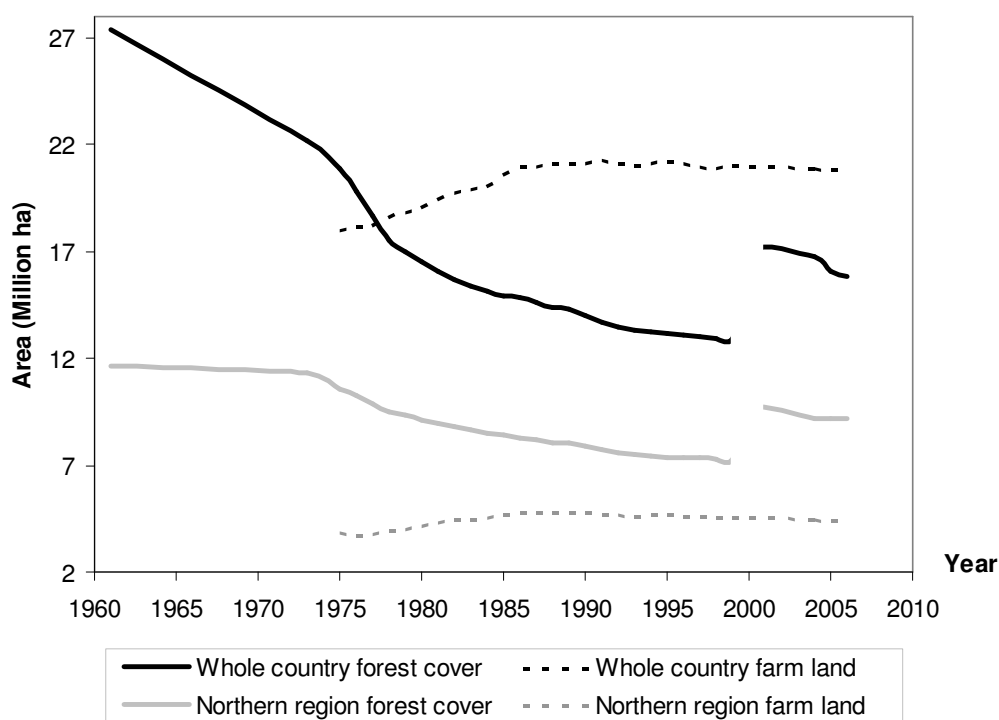

Sources: Forest area from forestry statistics (Royal Forest Department, 2009) and agricultural area from agricultural statistics (Office of Agricultural Economics, 2007) available since 1975.

Note: Since 2000, the Royal Forestry Department of Thailand uses new satellite materials for assessing forest cover (Royal Forest Department, 2006). This is the reason behind the inconsistency of the data set displaying a sharp increase of forest areas between 1999 and 2000.

Figure 2.4. Reduction of forest cover and increase in farm land area in Thailand from 1961 to 2006.

Following the adoption of a new land use classification technique in 2000⁴ (Royal Forest Department, 2006), the national forest cover was reported to represent 33.2% of total land area in 2000. However, forest cover has still been decreasing since that year. Figure 2.5 shows that a large share of the remaining forest cover is located in the Northern region.

⁴ A technical reason for this reported increase is based on the interpretation of new sets of satellite images at scale 1: 50,000, without verification through surveys on the ground (Royal Forest Department, 2006).



Source: www.gisthai.org

Figure 2.5. Distribution of forest cover in Thailand in 2000.

At the whole country level, deforestation was driven by the combination of several factors, particularly the interactions between the Royal Thai Government (RTG)'s policies and local farming systems dynamics. Historically, three main phases can be distinguished during the period of deforestation as follows:

- (1) *Before the end of World War II: Deforestation due to rice area expansion.*

Deforestation started when the expansion of rice growing areas in the Chao Phya River Basin occurred due to the economic development based on the exports of rice (Figure 2.6). In 1850, 960,000 ha were planted to rice and the rice-growing area increased six fold up to 5.6 million ha in 1950 (Delang, 2002). Although the RFD was established in 1896, the forest cover was still decreasing because the agency's mission focused on the regulation of logging of valuable tree species by foreign enterprises and not on forest conservation at that time (Lakanavichian, 2001a).

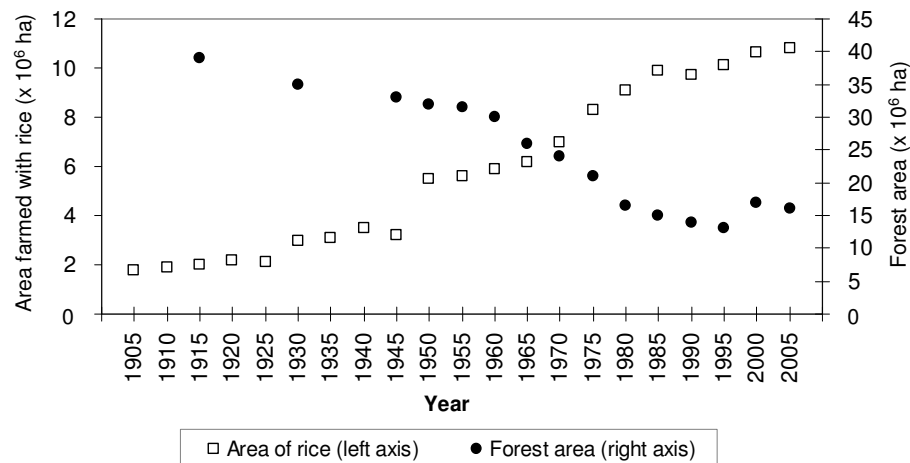

Source: Data from 1905 to 1990 from Delang (2002) and data since 1995 from Office of Agricultural Economics (2001; 2008)

Figure 2.6. Land area for rice cultivation and forest area in Thailand in the period of 1905 - 1990.

- (2) *1945-1989: Deforestation based on the rapid economic development.*

After the end of World War II, the RTG adopted economic policies, which caused rapid deforestation due to the combination of several factors. First was the promotion of annual cash crops (e.g. maize, soybeans, cassava and sugarcane) to provide raw materials to agro-industries producing goods for the domestic market and exports. Upland areas planted with these field crops expanded rapidly until 1985, then

the expansion of fruit tree plantations (e.g. litchi, longan, mango and tangerine) took over, especially in the Northern region, as presented in Figure 2.7. This policy accelerated the conversion of forest areas to farm land during the sixties and seventies as shown in (Figure 2.4). As new agricultural areas became scarce in the lowlands due to population growth, farmers had to move to the uplands⁵ and the highlands to find unoccupied land to clear and farm (Lakanavichian, 2006).

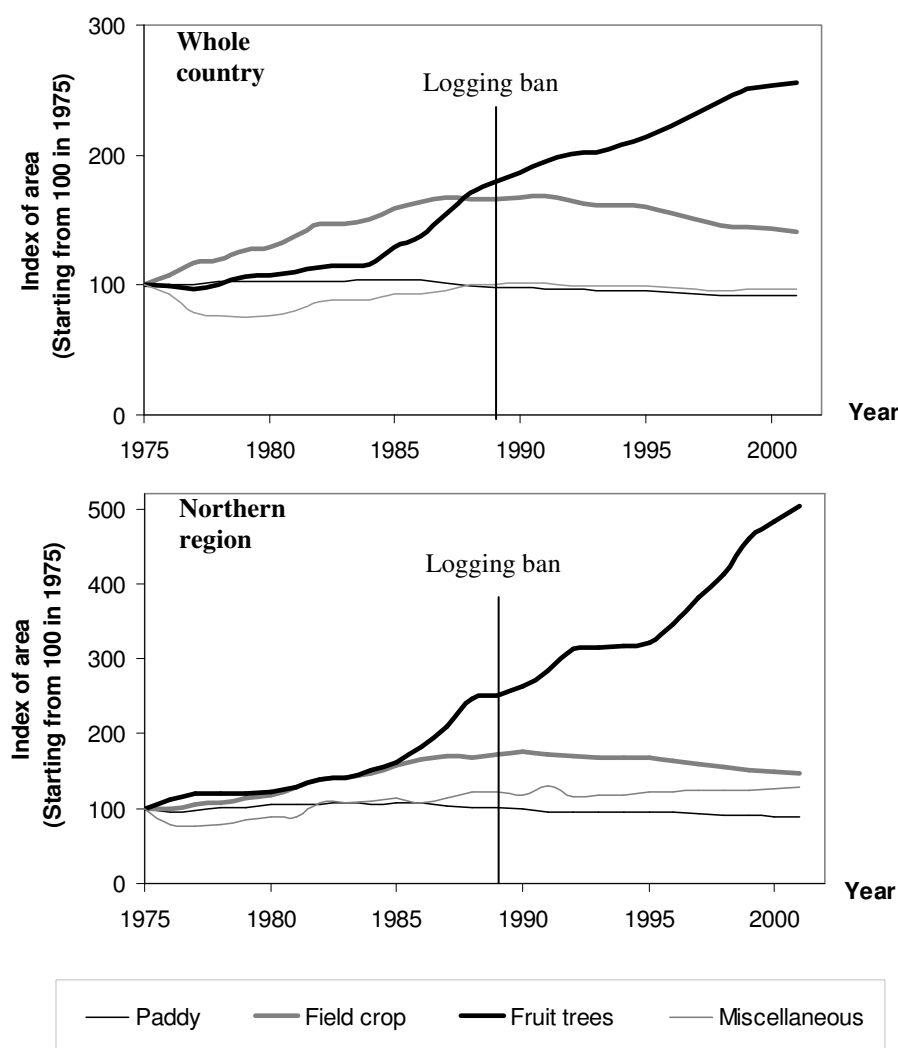

Source: Agricultural statistics (Office of Agricultural Economics, 2007)

Figure 2.7. The development of the main components of farm areas in Thailand at the whole country (top) and Northern region (bottom) levels, in the period of 1975 - 2006.

⁵ Uplands = undulating well-drained land above rice paddies; highlands = hilly to montane sloping land, usually above 400 m amsl in this region.

Another factor was the amount of logging activity, which also contributed significantly to the rapid deforestation. In 1968, the RTG passed a law allowing 30 - year timber concession under the condition that the timber concession area must be replanted at the end of the concession period. However, due to the lack of law enforcement, some areas were replanted by commercial trees or transformed to farm land by local farmers (Ganjanapan and Kaosa-ard, 1995).

A third factor was the fight against communist insurgents during that period leading to the rapid construction of communication infrastructures by the military regimes of the 1970s which facilitated rapid deforestation, particularly in the highlands where the members of the Communist Party of Thailand had established control bases in the forested areas (Delang 2002). Most of these insurgents belonged to highland minorities and were mainly Hmong ethnics. To secure these “red areas” and get the local people on their side, the RTG built roads to facilitate the control and access to the remote highland areas and rural people were asked to settle along them⁶. During this ‘communist insurgents’ period, Phongpaichit and Baker (1996) reported that the deforestation rate was 345,600 ha / year in Northern Thailand.

- (3) *Forest degradation after 1990*

During this period, forest encroachment in the highlands has still continued, through a slower rate (Figure 2.4), because of local population growth and the arrival of migrating landless Thai farmers from the lowlands between 1990 and 2000 (Lakanavichian, 2006).

At the same time, the highland farms were more and more integrated into the market economy and crop diversification was on the rise as after the mid-eighties the RTG attempted to promote a wide range of horticultural products (Figure 2.8) to substitute small-scale permanent and commercial farming to shifting cultivation as shown on Figure 2.7 (Trébuil *et al.*, 2006; Turkelboom *et al.*, 2008). Based on the fact that conversion of annual cash crops to permanent cultures requires a high investment, the conversion of forest or secondary forests to farm land in this period was mainly caused by rich farmers who had enough capital.

⁶ However, in some areas the RTG forced the resettlement in lowlands.

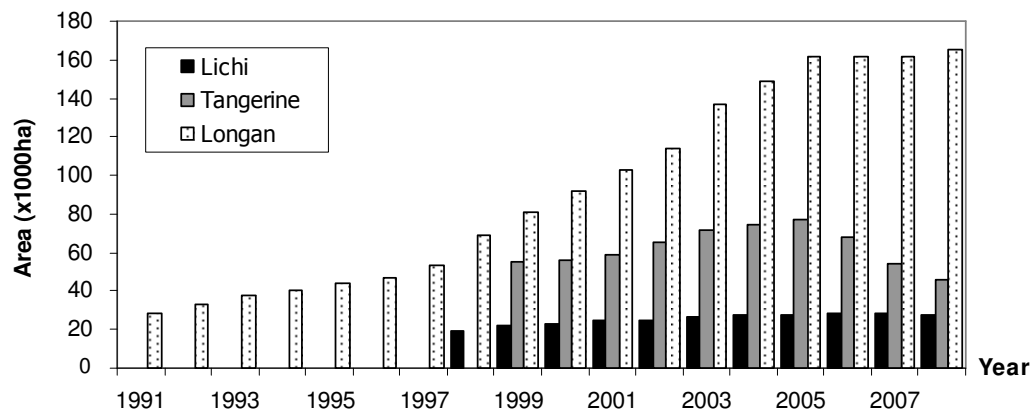

Source: Agricultural statistics (Office of Agricultural Economics, 2000, 2003, 2007, 2008).

Figure 2.8. Areas of land used for litchi, tangerine and longan farming in Northern Thailand during the period of 1991 - 2008.

2.2.2. Forest cover in Northern Thailand region

Northern Thailand is a subtropical mountainous region which consists of a variety of landscapes. From an ecological point of view, this region is very valuable in terms of biological diversity (Gardner *et al.*, 2000). Moreover, the head-watersheds in this mountainous region, where most of the remaining forests could be found, plays an important role in supplying surface water to lowland areas, especially the irrigated ones. The most well-known and important rivers in Northern Thailand, flowing mostly from North to South, are the Ping, Wang, Yom and Nan waterways (Figure 2.9).

They merge southwards to become the Chao Phaya river supplying water to the central region and the capital city (Bangkok). Some of these rivers feed the reservoirs of major multi-purpose dams (electricity generation, flood control, irrigation of intensively cultivated lowland areas, domestic water consumption in the central region, etc.). Therefore, the protection of the head watersheds of these major rivers is of strategic importance to the country's economy.

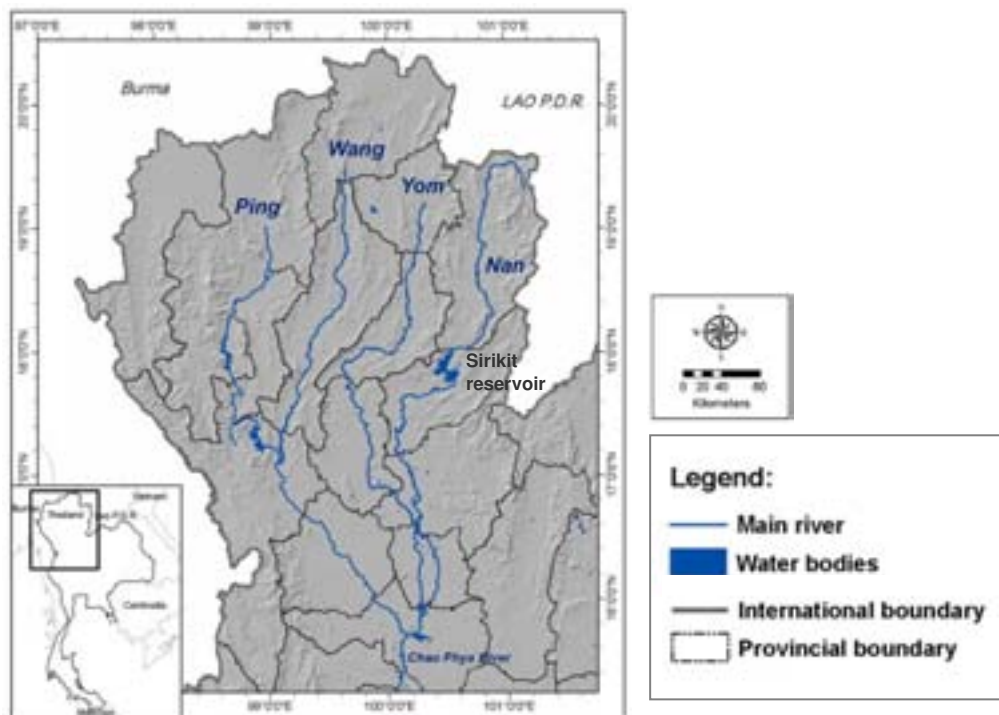

Source: Thailand GIS Database from Land Development Department.

Figure 2.9. The four main waterways in the Northern region.

The Northern region has the largest forest cover in the Kingdom (Figure 2.5). However, deforestation in this region started early, during the colonial period, with the selective logging of teak by British companies as soon as the last decade of the 19th century. Roth (2004) said that Britain threatened to annex the northern territories if Bangkok could not control the region and provide a safe access for teak logging and trade. However, as the timber operations were based on selective logging, the deforestation was rather limited at that time. The most severe deforestation occurred following the adoption by the RTG of import substitution and export - oriented economic development policies in the 1960s. Many authors have already documented the main causes of deforestation and forest degradation in Northern Thailand during that period through legal and illegal logging, the construction of communication infrastructure and the establishment of new human settlements (Ganjanapan, 1998; Lakanavichian, 2001b), or the farming practices of migrating Thai lowland farmers and some highland ethnic highlanders (Fox *et al.*, 1995; Ganjanapan and Kaosa-ard, 1995; Kaosa-ard, 2000).

During 1961 - 1999, the forest cover of the Northern region decreased from 11.6 to 7.2 million ha (68.5 to 42.7% of the area), as summarised in Figure 2.10.

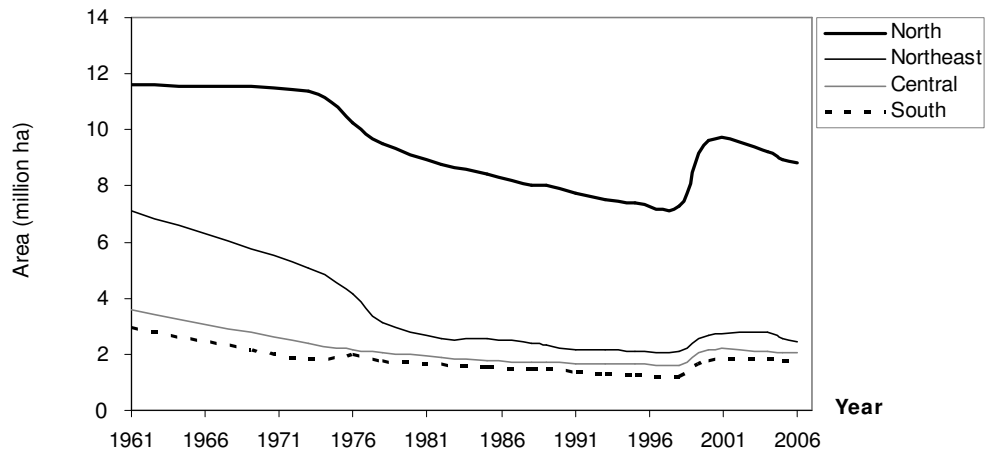

Sources: Forestry statistics (Royal Forest Department, 2009).

Note: Since 2000, the Royal Forestry Department uses new satellite imagery to assess forest cover (Royal Forest Department, 2006). This explains the inconsistency of the data set between 1999 and 2000.

Figure 2.10. Evolution of the forest cover area in the main four regions of Thailand between 1961 and 2006.

This is equivalent to a 38 percent forest loss within four decades. But compared to other regions within Thailand, the deforestation rate in northern region was the lowest during the 1960s due to specific characteristics of the terrain, such as the difficult access to many of the steeply sloping areas (which still applies to some areas today), and the occurrence of endemic diseases outbreaks, such as malaria. Thereafter, rapid degradation of the forest cover occurred in the 1970s, in parallel with the above-mentioned development of communication infrastructures under the military regime and the start of opium poppy substitution development programs. The gradual integration of highland farmers into the market economy during the last three decades has also led to the expansion of farm land in sloping areas (Turkelboom *et al.*, 2008).

The dynamics of land use change in the Northern region during the past three decades is visualised in Figure 2.11, where, for example, the steep sloped mountainous regions bordering Myanmar, which are also high malaria regions, are observed to largely remain forested whilst the increase in deforested land and increase in agricultural land use is clearly shown in the remaining regions. As an example of

the deforestation of sloped land for permanent agricultural use (as opposed to slash and burn seasonal crops or upland rice farming, Figure 2.12 shows the case of large litchi orchards (*Litchi chinensis*) established on sloping land in the mountainous highlands of Nan province, Northern Thailand.

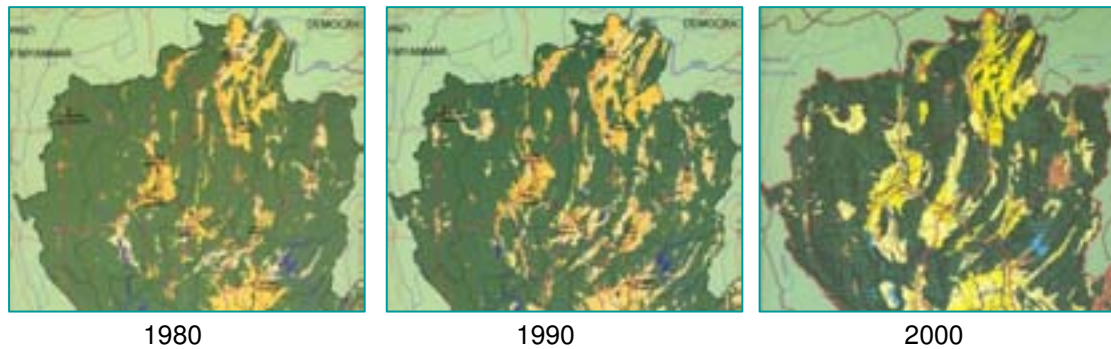

Source: Land use maps from the Office of Agricultural Economics (Office of Agricultural Economics, 1980; 1990; 2000)

Legend: Green colour denotes forest cover, yellow and orange colours denote agricultural areas.

Figure 2.11. Change in forest cover and farm land areas in Northern Thailand during 1980 to 2000.



Figure 2.12. Litchi orchards in the highlands of Tha Wang Pha district, in Nan Province, Northern Thailand, in 2008.

Although it has now been clearly established that deforestation and forest degradation are caused by several factors, in Northern Thailand (like in the similarly mountainous areas of neighboring countries, such as Laos and Vietnam) the farming practices of the “hill tribe” people are usually seen as the main culprit by the Thai lowlanders. The mountainous areas of this region are mainly populated by some 800,000 people belonging to diverse ethnic minorities (Delang, 2002). Two main groups are usually distinguished; (i) secondary forest swiddeners, such as the Karen and Lua people, who have been living there for centuries, and (ii) primary forest swiddeners, including the Hmong, Lahu, Akhas, Mien or Yao, H'tin and Lisu ethnic groups, who settled in the area during the last 150 years. They used to practice different types of shifting cultivation systems: either a rotational system with long fallows and no external inputs, or a more destructive pioneer system leading to soil exhaustion and the need to move and clear new farm land in this fragile ecosystem, without any formal and secure land tenure rights (Rerkasem and Rerkasem, 1995). Most of them migrated from neighbouring countries and were denied legal land rights. Since 1989 and the declaration and enforcement of the nationwide ban on commercial logging, these highlanders who used to practice “slash and burn” cultivation are still regularly blamed to be “forest destroyers” (Forsyth and Walker, 2008) of headwater areas, without any discrimination among them according to their different cultivation practices. Although the “slash and burn” system has now almost disappeared (Cramb *et al.*, 2009; Fox *et al.*, 2009; Rerkasem *et al.*, 2009), it is very rare to see the numerous lowlanders, who also colonized the highlands recently and have a far more limited knowledge of this fragile sloping ecology, being blamed for the degradation of this agro - ecosystem (Delang, 2002; Delang, 2005; Mc Kinnon and Vienne, 1995; Roth, 2004).

As deforestation and forest degradation are still occurring in the whole country, and particularly in the Northern region, the effective management of the remaining productive forest cover is an important concern. In the next section the evolution of past forest management policies is discussed in order to try to understand the sources of the current conflicts between local people and government agencies, and the need to conduct research in relation to integrated and participatory forest management.

2.3. Past forest management institutions and policies

In this section an analysis of the successive forest and land management is presented in terms of the three main phases; (i) the forest management under the exploitation phase before 1989, (ii) state-oriented conservation phase after 1989, and (iii) the current people-oriented conservation phase.

2.3.1. Before 1989: forest management during the exploitation phase

Forest management by the Government in Thailand began more than one century ago when forest resources became an important source of State revenue for national development. Facing the threat of colonization, Thailand (“Siam” at that time) under King Rama V adopted strategies to protect the country from colonial powers. One of them consisted in setting up a scientific and technical management of forest resources following the creation of the Royal Forestry Department (RFD) in 1896. The following year, the Forest Preservation Act and Teak Tree Preservation Act were passed to detail the legal rules for timber harvest. After the abolishment of the absolute monarchy in 1932, more fundamental laws were adopted, such as the 1938 Forest Protection and Reservation Act and the 1941 Forest Act. In particular, the 1938 Act allowed the RFD to map and declare specific territories as either protected or reserved forest (Peluso and Vandergeest, 2001). The main purpose of these laws was to regulate forest access and to secure the long - term generation of national revenue through a logging concession system. According to Vandergeest and Peluso (1995), this was a “territorialisation” process of the central government over the resources and sovereignty in the former Northern Lanna tributary state. It is clear that these laws had no provision for any kind of village forests (Vandergeest, 1996a). Villagers’ rights to access forest resources were basically not allowed.

After 1960, there was a period of struggle between the state promotion of economic development and better scientific and technical management of forest resources already suffering from loss and degradation. Some policies encouraged foreign companies to invest in Thailand and in 1968, the RTG government passed a law granting 30 - year logging concessions to investors on the condition that the area should be replanted (Delang, 2005). At the same time, some policies favoured a better scientific and technical management of forest areas. In particular, the establishment of conservation areas was initiated by Dr. Boonsong Lekagul, the “Father of Nature

Conservation in Thailand” (Buergin, 2003). Roth (2004) indicates that strongman Field Marshal Sarit Thanarat had a significant role in shaping and setting up laws related to conservation areas as he believed that a National Parks suited a modern state. In cooperation with the US government, the concepts of a National Park totally free from human disturbance and a “Protected Area System” were transferred to Thailand. Therefore, several laws were passed, such as the 1960 Wildlife Conservation and Protection Act, the 1961 National Park Act, and the National Forest Reserve Act of 1964 by revision of the 1938 Act. The demarcation of conservation areas was usually carried out by bureaucrats based on the use of 1:50,000 US military topographic maps (Vandergeest, 2003). Figure 2.13 shows the five fold increase in areas covered by national parks or wildlife sanctuaries during a quarter of a century.

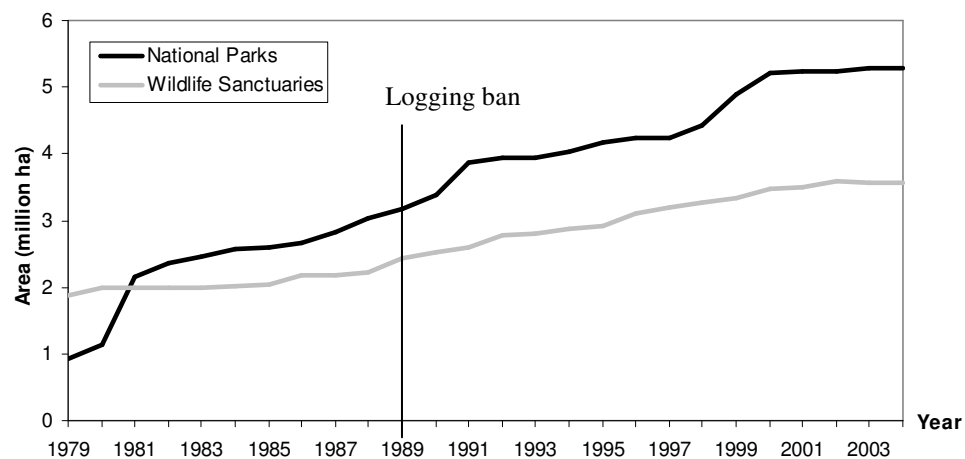

Source: Forest statistics, Royal forest Department, 2006.

Figure 2.13. Increase in the area of land allocated as a National Park and wildlife sanctuaries in Thailand between 1979 and 2004.

Other related policies focusing on the highlands and initiated in the 1970s were dealing with the eradication of opium poppy cultivation practiced above 800 m above mean sea level (amsl) and other crop substitution programs to reduce shifting cultivation in these remote areas. Thanks to the construction of access roads into the highland areas, many projects promoted cash cropping of annual low input (maize, beans) or very diverse horticultural crops produced with external inputs and of a higher market value (Trébuil *et al.*, 2006). Tens of highland development projects were implemented with financial support from multilateral agencies, such as the United Nations, and foreign countries like Germany and Australia (Kaosa-ard, 2000).

Reforestation is another forest management policy aiming at reducing deforestation by planting trees for domestic use and to increase forest cover in degraded areas (Lakanavichian, 2001a). Two types of techniques were implemented by the Headwater Management Units belonging to the RFD. The first one, called the “restoration of headwater forest” consisted in planting a few species of fast growing trees at fixed regular intervals (for example 3 x 3 m, 4 x 4 m or 5 x 5 m) to rapidly rehabilitate highly degraded areas, especially in the sloping highlands. Eucalyptus and two pines (*Pinus kesiya* and *P. merkusii*) were favourite species used in this type of reforestation effort (Delang, 2002). The second and more recent technique, practiced since 1996 is called “reforestation to improve headwater ecosystem” and consists of planting a greater diversity of both native and introduced fast growing species in degraded areas. More recently, non-government reforestation projects were undertaken on the occasion of different national ceremonies, such as the celebration for the King’s and the Queen’s birthdays.

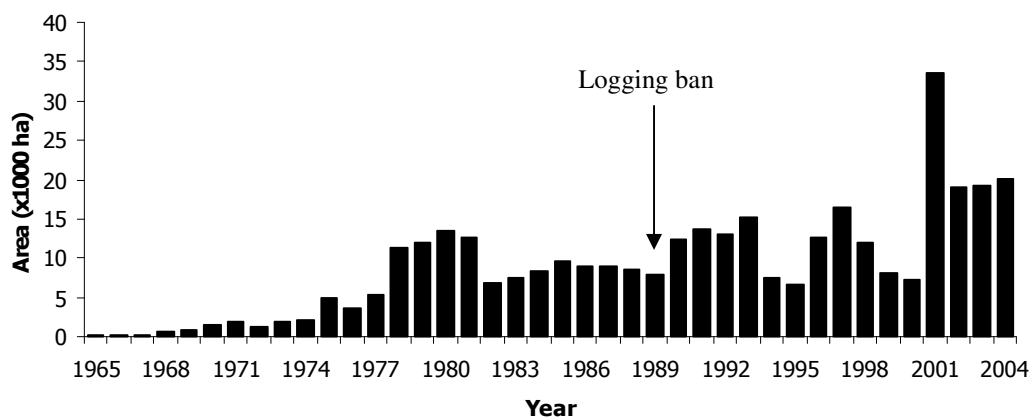

Sources: Forestry statistics, Royal Forest Department, 2006.

Figure 2.14. The area of reforestation reserves managed by the Royal Forest Department of Thailand during 1965 to 2004.

Figure 2.14 shows the area of reforestation land that has been managed by the RFD since the mid-sixties, clearly revealing a low interest in forest conservation by the RTG. A total area of 140,815 ha of forest was planted in the 25 years between 1965 and 1989, compared to the 13 million ha of forest that was lost (92 - fold greater loss than replant) during the same period.

The implementation of project activities on the ground was frequently impeded by the different definitions of a given forest area and the related land tenure problems. Differing interpretations created conflicts among local government agencies in charge of various aspects of land management and also between those agencies and local people. Thai farmers tend to consider forests as “land covered with big trees” and once the large trees are noticeably gone, the land is considered as “public” and available for common use (Ganjanapan, 2000). Traditionally, villagers are customary granted the right to cultivate unoccupied land and can pass this right to their descendants or relatives. In situations of land scarcity in lowland areas, these two above-mentioned perceptions stimulated encroachment of forest land, particularly in areas that were abandoned after logging operations. Even though squatters encroaching the degraded forest have no formal land tenure rights, their settlements are often tolerated and it is rather difficult to evict them by enforcing the law. To clarify the situation, a “watershed classification” was set up by the National Environment Board as a specific practice to manage head watershed and highlands areas. Its pilot implementation started in 1982 in the Ping river watershed of Northern Thailand (Tangtham, 1996). The kingdom watersheds are classified into five different classes associated to legal types of human activities in each category of watershed as shown in Table 2.2. For example, Class 1A and 1B watersheds are fully protected as headwater forest areas and no human activity is allowed in the absence of special permission granted in some areas (Department of National Park Wildlife and Plant Conservation, 2008). Figure 2.15 shows the spatial distribution of these watershed classes in the case of Nan, a mountainous province in Northern Thailand, where a large area of high ground falls into the most protected “class 1A” category.

In conclusion, we need to add that during the forest exploitation period, forest management policies were not implemented strictly as law enforcement was difficult in remote areas and with limited human resources. As a result, deforestation and forest degradation were, and still are continuing as the economic importance of the forest sector decreased rapidly following the rapid take-off and diversification of the kingdom economy, especially after 1986. However, following a deadly flash flood in Southern Thailand, the forest management policy was ripe to shift from the past economic-oriented one to a new conservation-oriented one.

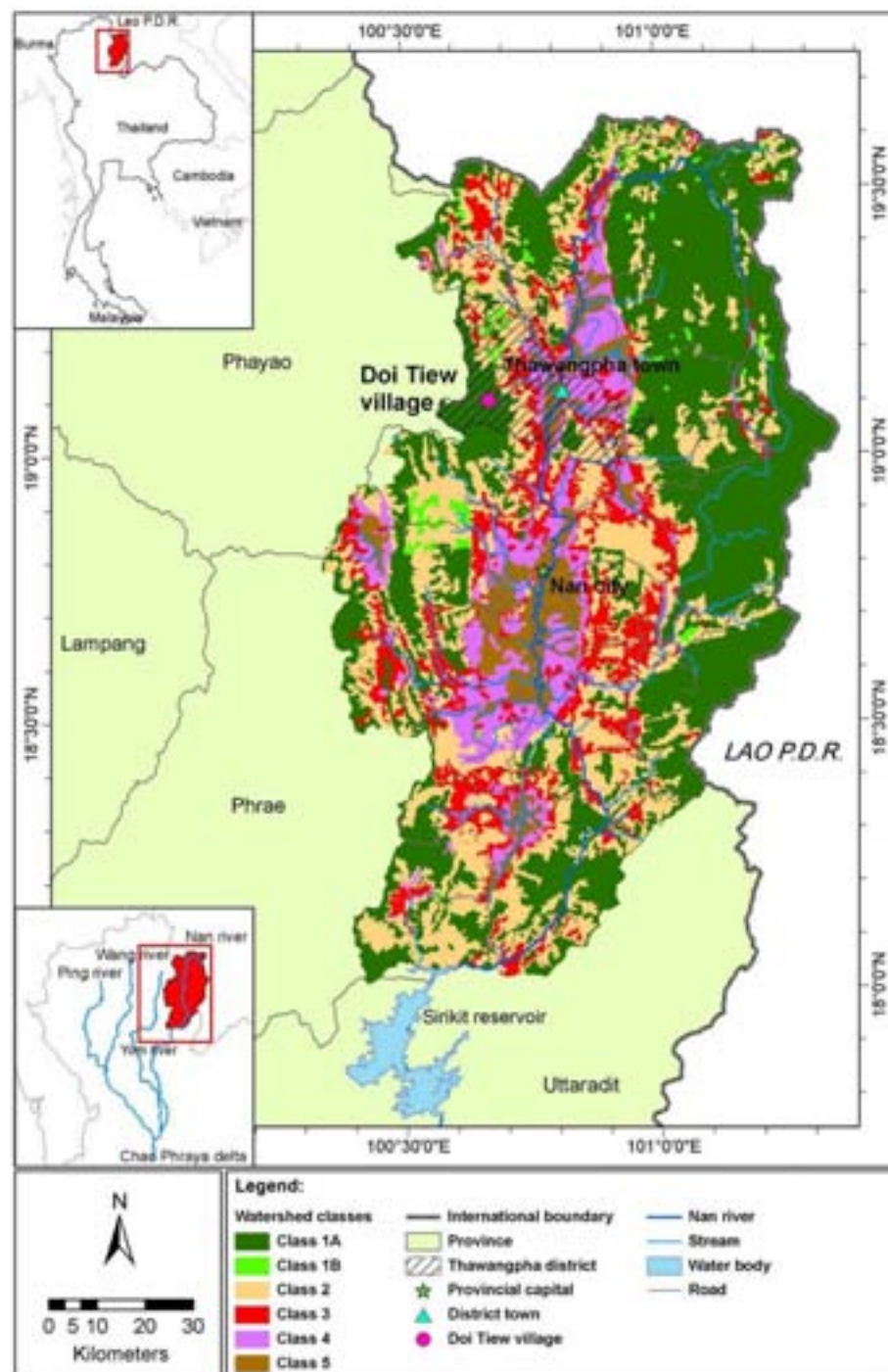

Sources: - Thailand GIS Database from Land Development Department,

- Watershed classification data from Department of Environmental Quality Promotion, 1994.

Note: **Class 1A**: Protection forest and headwater source areas at higher elevations and steep slopes, **Class 1B**: Similar to Class 1A but some areas cleared for agricultural use or occupied by villages, **Class 2**: Protection and/or commercial forest at higher elevations with steep slopes, **Class 3**: Uplands with steep slopes and less erosive landforms. Areas may be used for commercial forests, mining, grazing, fruit trees or certain agricultural crops with soil and water conservation measures, **Class 4**: Gently sloping lands suitable for row crops, fruit trees and grazing with moderate need for SWC measures, **Class 5**: Gentle to flat areas used for paddy fields or other (Tangtham, 1996).

Figure 2.15. Distribution of watershed classes in Nan Province, Northern Thailand.

Table 2.2. Description of the five watershed classes (WSC) used by Thai authorities.

Class / Characteristics	Land use resolution
<p>WSC1A: Protection Forest Area - this subclass is protected forest areas and includes the headwaters of rivers. Usually at high elevations and very steep slopes, and should remain as permanent forest cover.</p>	<ul style="list-style-type: none"> - No forest product is permitted to be harvested for any case. It must be strictly kept permanently as headwater source. - Forest protection activity is the first priority of RTG in these areas. - Immediate reforestation program must be undertaken by RTG on abandoned shifting areas - Areas converted to permanent settlement (but classified as 1A due to misidentify by LANDSAT) must be strictly supervised by the concerned agencies for future development.
<p>WSC1B: Disturbed WSC1 - similar physical and environmental features to class 1A, but portions of the areas are cleared for agriculture and, thus, require special soil conservation measures. Where possible, the areas should be replanted as forest or maintained as permanent agro - forestry.</p>	<ul style="list-style-type: none"> - Areas converted into agricultural land must be practiced in accordance with the national economic, social and environmental policies. - Those areas which have been developed for recreation and resorts should be managed in harmony with the local ecological balance and natural sceneries. - Reforestation on denuded areas, especially those which are unsuitable for agriculture or any other purposes, should be immediately undertaken by the concerned agencies. - Erosion control measures should be practiced on the areas subjected to road construction and mining by the responsible agencies. - Permission can be made for unavoidable projects which are very important to the national economy and security but the EIA must be prepared by the agencies concerned and approved by the Office of Environmental Policy and Planning (formerly named as: ONEB).
<p>WSC2: Commercial forest - for protection and/or commercial forest, where mining and logging are allowed within legal boundaries. Usually at high elevation with steep to very steep slopes. Maybe used for grazing or crop production with soil conservation measures.</p>	<ul style="list-style-type: none"> - Forestry and mining activities can normally be allowed but should be closely and strictly supervised by the concerned agencies. - Agricultural practices are strictly prohibited. - Immediate reforestation program must be conducted by concerned agencies.
<p>WSC3: Fruit-tree plantations - covers uplands with steep slopes and less erosive landforms. Maybe used for commercial forests, grazing, fruit trees or certain agricultural crops with soil conservation measures.</p>	<ul style="list-style-type: none"> - Land utilization for forestry, mining, agriculture and other uses can be permitted, but soil and water conservation measures are strictly required. - Areas with a soil depth greater than 50 cm are recommended for fruit-tree and orchards or economic plantation or permanent cash crops, but appropriate soil and water conservation practices are needed.
<p>WSC4: Upland farming – covers areas with gentle sloping lands suitable for row crops, fruit trees and grazing with a moderate need for soil conservation measures.</p>	<ul style="list-style-type: none"> - Forestry, mining and other land-use activities are normally allowed with close supervision of RTG. - Areas with slopes in the range 18 - 25% and a soil depth of less than 50 cm are recommended for fruit-tree plantation and forestry. Those areas having slopes between 6 - 18% should be used for agronomic crops with the application of suitable soil conservation measures.
<p>WSC5: Lowland farming – covers gentle slopes or flat areas needed for paddy fields or other agricultural uses with few restrictions</p>	<ul style="list-style-type: none"> - All kinds of land use practices can be allowed as usual. - Areas with soil depth less than 50 cm are recommended for agronomic crops, private woodlots, fruit-trees, and ranges or recreational purpose. - Areas having soil deeper than 50 cm should be utilized as paddy field and agronomic production. - Lands with high potential of agricultural production should be avoided for industrial development.

Source: Tangtham (1996).

2.3.2. Conservation-oriented government policy after 1989

In November 1988 a major land slide and deadly flashfloods killed hundreds of people in the Southern province of Nakorn Sri Thammarat. Forest degradation and the establishment of rubber plantations on steep slopes by both government agencies and local people were considered as the major causes of this catastrophe. This event can be seen as a tipping point beyond which important changes in the forest management policy were adopted with a new focus on conservation programs (Lakanavichian, 2001b). As a result, a nationwide logging ban was declared only two months after this tragic event through a Cabinet resolution issued in January, 1989. There was a reason for this fast announcement. There was a group of military people who could take advantage of this ban by extending their operation not only into Burma but also into Lao P.D.R. and Cambodia. “Logging concessions were granted to Thai companies after General Chavalit Yongchaiyudh, the army chief and future prime minister, had talks with the Burmese military” (McKinnon, 1997 cited in Delang 2005).

After the logging ban, more protected areas were rapidly established, particularly new wildlife sanctuaries and national parks with, theoretically, strict control of activities within their boundaries. As a result, Figure 2.13 shows that the total area covered by the main categories of conservation areas (national parks and wildlife sanctuaries) increased from 5.9 to 8.9 million ha between 1990 and 2004 to reach 18.3% of the whole country in 2004 (Royal Forest Department, 2006). Figure 2.16 shows that many of these new parks were established in the Northern region where the largest share of the forest area remained. Many of them have already been officially declared by law, but more of them are still under the declaration process by the cabinet.



Source: <http://www.thaiforestbooking.com/default-eng.htm>

Note: Green and pink colour denotes the declared and under declaration parks, respectively.

Figure 2.16. Distribution of national parks in the four regions of Thailand in 2004

2.3.3. Steps toward a more decentralized and participatory type of forest management

The past RTG forest management policies have been enforced on “ambiguous lands” as they are legally owned by the state but are used and cultivated by local people, sometimes since many decades (Sato, 2000). Thai lowlanders who settled recently in the uplands and highlands, and also hill tribes, have attempted to claim their rights on this type of land and their claims have created social tensions with government agencies whose top-down land management policy and implementation has not been successful. To improve this situation, both government officials and local people need to be more flexible in the implementation of new land management rules to avoid violent conflicts (Hares, 2009). Negotiation to achieve compromises is important (Johnson and Forsyth, 2002) and participatory management was recently introduced into the RFD policy-making.

A first concept adopted by the RFD that could be considered as a form of participatory management was the “forestry village.” It was introduced to Thailand in mid - 1970s. Villagers are allowed to use forest resources in degraded forest area surrounding their village territories by a set of regulations co - constructed with RFD staffs (Lakanavichian, 2006). In 1988, The Forest Promotion Division, and Community Forestry Subdivision were formed. In 1994, the Tambon Administration Organization (TAO) Act was passed with a mandate to protect and manage local natural resources at the sub-district (*tambon*) level. Consequently, TAOs have been receiving an increasing share of public funding to implement local projects meeting local needs. TAOs were allowed to use a degraded forest as a community forest. In 1992, the first draft of the Community Forest Bill was released by the RFD. Then, a “People Version” was produced by a coalition of activists, and NGOs in the following year (Sato, 2003). Figure 2.17 shows that the number of villages managing community forest areas. Before the release of the first draft of this bill, community forests were mostly established in the Northeastern region. But since 1992, the number of villages managing community forests has increased in all regions, which could reflect the need of local people to obtain rights to manage their natural resources. After 15 years of revisions and debates, the bill was finally passed in late November 2007, and it allows people to participate in forest management and to

support government efforts to protect forests (Fox *et al.*, 2009). This long debate on the Community forestry bill illustrates the difficulty to set up an appropriate mechanism for participatory management of the land between the RTG and the civil society. But in 2005, almost one out of six villages in the country was looking after a community forest.

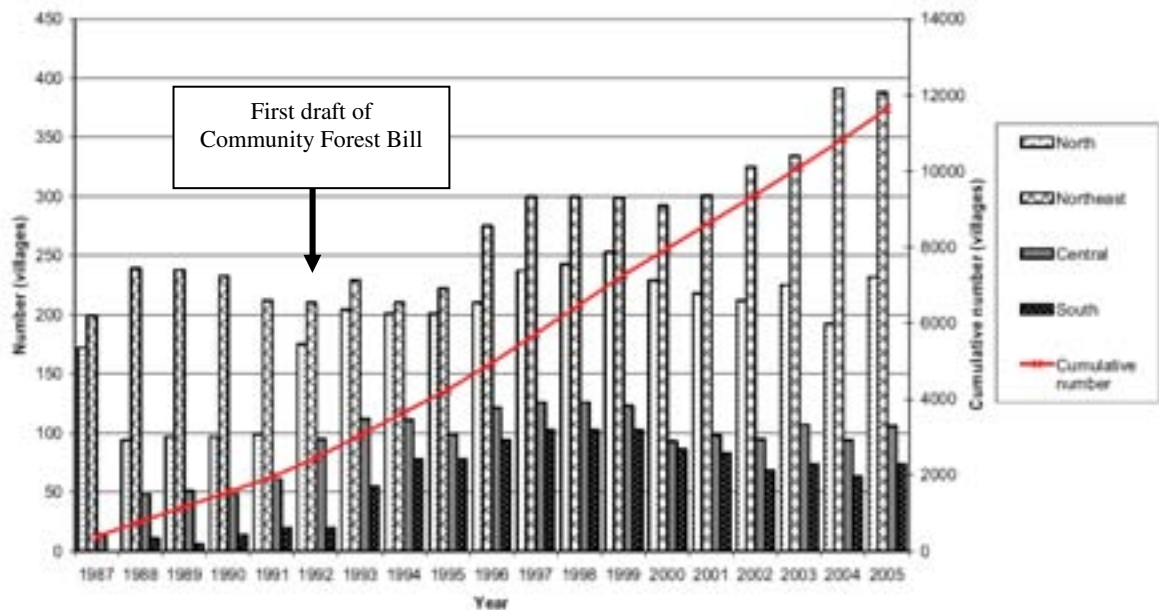

Source: Lakanavichian, 2006.

Figure 2.17. Increase in the number of villages managing community forest areas in Thailand during 1987 to 2005.

The recent 2007 Constitution also recognised the community right was and allows people to participate in natural resource management and conservation (Hares, 2009). However, so far the level of local participation has been limited to receiving information and participating in a consultation process in most cases, while only few projects openly involved local people in monitoring and evaluation processes. For example, the establishment of several national parks also involved local farmers in the co-delineation of the park boundary, but they did not have much opportunity to collaborate with government conservation agencies in setting up the natural resource management plan and monitoring the resource status. It is clear that strengthening participatory management is still needed.

2.4. Effects of forest management activities on the regional agrarian system

In this section the effects of past forest management practices on the dynamics of the agrarian system in the highlands of Northern Thailand, where many resource use conflicts have been recorded, is presented.

2.4.1. Effects of forest government protection on cropping and livestock rearing systems

Following the demarcation and mapping of protected areas without much consultation of the local people, many villages suddenly found themselves and their farm land included within the boundaries of these officially protected areas. As a result, they were considered as “illegal occupants” by the RTG even though they had been settled in their homesteads and farming in those areas for many years and sometimes many generations. In remote areas, many people still do not know the legal status of the land they cultivate to make a living. This created numerous land tenure conflicts between local highlanders, especially the forest resource-dependent households, and government officers (Roth, 2004; Roth, 2008; Vandergeest, 1996b; Walker and Farrelly, 2008).

Moreover, the policy of cessation of shifting cultivation and strict control in conservation areas limited local people's access to farm land located in such conservation areas, resulting in the limitation of their farm land expansion and so the shortening of the fallow periods (Emans, 2006). Farmers had to adapt to these new constraints by changing their farming practices, like setting - up more permanent production systems relying on external inputs, and adapting their labour management by developing off-farm, often wage-earning, activities. Some of them simply decided to stop farming and migrated to other areas. As a result, some farm land was abandoned and a secondary forest naturally regenerated on those lands. Recently, several authors found that this trend is widespread in the highlands of Southeast Asia (Cramb *et al.*, 2009; Fukushima *et al.*, 2008; Rerkasem *et al.*, 2009).

Apart from cropping, extensive cattle rearing that was usually practiced in the highlands (Falvey, 1977) has also been affected by the limitation of forest accessibility. In remote areas, cattle play important roles in livelihood systems by providing meat for household consumption, draft animals to till the land or carry goods, and a form of living household savings. Herders usually rely on degraded

forest or forest areas located near their villages for free cattle grazing. When national parks or wildlife sanctuaries were established, such extensive cattle raising systems were curtailed because these protected areas do not allow rearing of domestic animals within their boundaries. One argument for such is that diseases carried by domestic cattle could be transferred to the protected wildlife species (Harnsoda, 2004).

2.4.2. Change in socio-economic conditions

In terms of socio - economic effects, the limitation of forest accessibility and use increased the vulnerability of poor and / or landless or near landless people because they usually depend on the collection of non - timber forest products (NTFPs) to make a living. Moreover, an increased socio - economic differentiation among farmers having different investment capacities occurred because some could more easily adapt to the new conditions than others (Vanwambeke *et al.*, 2007). Poor farmers with very limited access to land resources and cash tend to seek off-farm employment (Fisher and Hirsch, 2008; Vandergeest, 1996b). Another important effect created by the forest conservation pressure was the organization of new social networks and institutions to negotiate with the representatives of political power. These networks combine local stakeholders linked by different horizontal (such as different types of farmers) and vertical power relations, and include NGOs and academic scholars. For example, the natural resource protection group in Nan Province, called “Hug Muang Nan” directed by monks and villagers, or “watershed protection network” in upper Nan watershed (Hoare, 2004).

Foresters are also facing more difficulties to work with them in the context of decentralisation. One problem being the difficulty to find new land to establish new conservation and reforestation areas, because most degraded land has already been occupied.

Recently, even under the current context of decentralisation, more conservation areas have been planned by central authorities reluctant to see their power decreasing. To prevent violent conflict between local people and government agencies, therefore, there is a need to design and test truly inclusive and participatory approaches to promote a more adaptive management of forest and land resources. This could be based on the improvement of communication to exchange perceptions and knowledge, joint learning, trust building and collective decision making leading

to mutually acceptable action plans. It would ensure appropriate management of the land by involving different types of resource users.

2.5. Justification of study site in Nan Province

Nan Province is located in the Eastern part of the Northern region of Thailand and to the east borders with the Lao P.D.R. (Figure 2.18). Nan covers an area of 11,472 km² and had a population of 475,984 individuals in 2008, an average population density at the provincial level of 41.5 inhabitants per km² (Department of Provincial Administration, 2008). Most of this population lives in the central valley of the Nan river flowing southwards into the large reservoir of the Queen Sirikit dam.

Over the past centuries, Nan Province was somewhat isolated due to its geographical characteristics as approximately 85 percent of the provincial area is hilly or mountainous. It was part of the Lanna Kingdom since 1450 and ruled as part of the RGT since 1932 (Ganjanapan, 1984). It is culturally diverse due to the presence of local lowland (Thai Lue) Thai and many ethnic groups (Hmong, Karen, H'tin, Lawa, etc.), who are well known for their indigenous knowledge of highland agro-ecosystems. Nan is not well connected to the major economic areas of the country and was little affected by the recent decades of economic boom compared to neighboring provinces located on major expressways or railways. As a result, the province has managed to preserve its natural capital far better than other provinces of the Northern region, such as Chiang Mai and Chiang Rai. According to the provincial standard for poverty estimation, almost one third of the provincial population in Nan was still considered as poor a few years ago (Kaosa-ard, 2000).



Source: Thailand GIS Database from Land Development Department.

Figure 2.18. Topography and location of Doi Tiew village in Tha Wang Pha district of Nan Province in Northern Thailand.

Nan was affected by rapid deforestation and forest degradation before 1989 (Figure 2.19) from the activities of local logging concessions, illegal logging and the conversion of logged areas to farm by large and small smallholders, similar to what happened in the north region (Delang, 2005; Kaosa-ard, 2000). Another reason for the rapid forest loss in Nan was the construction of road networks to access to the highlands during the communism period. Among several provinces in the north region, Nan was an important target for communist insurgents to set up their bases due to the dense forest covers and difficulty to access (Kaosa-ard, 2000).

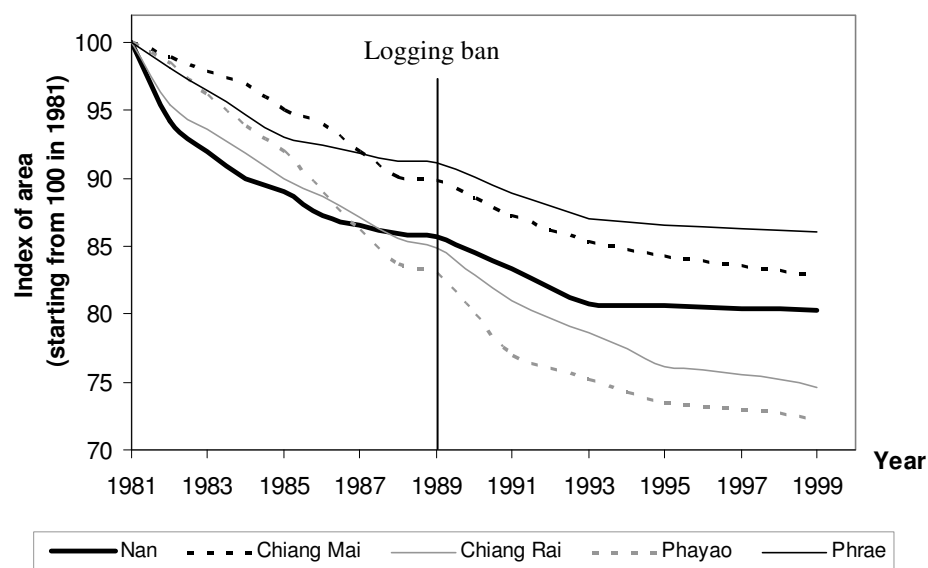

Sources: Forest area from forestry statistics, Royal Forest Department, 2006.

Figure 2.19. Deforestation levels (forest area relative to that in 1981 set as 100%) in several provinces of Northern Thailand between 1981 and 1999.

Since 1993, deforestation in Nan seems to be more under control, in part due to the recent period of promotion of fruit tree production as an alternative to land degrading farming practices in the highlands (Figure 2.20).

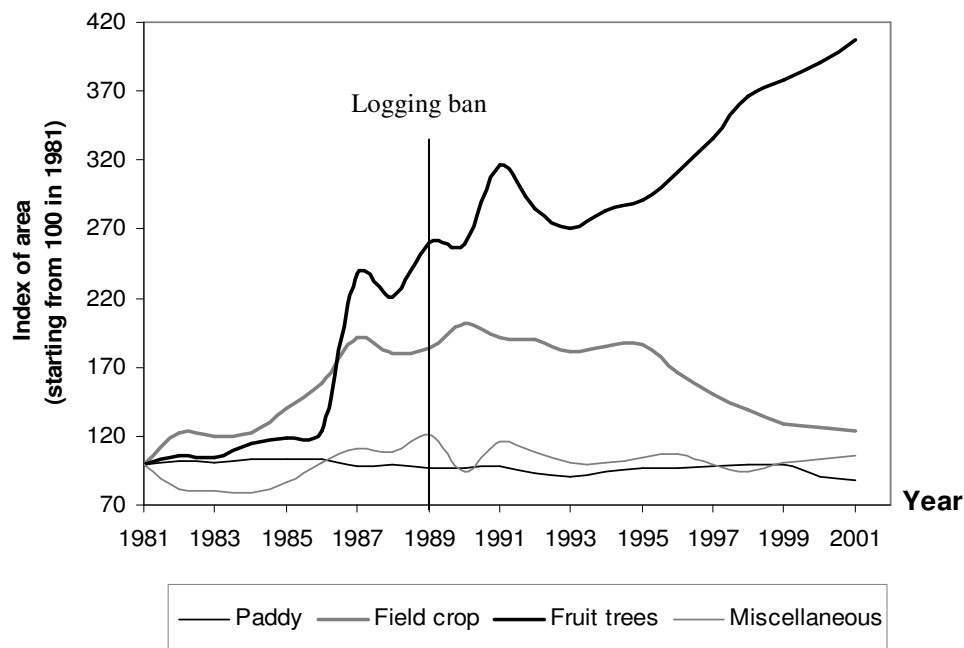

Source: Agricultural statistics (Office of Agricultural Economics, 2007).

Figure 2.20. Growth in farm land areas planted with fruit trees or field crops in Nan Province, Northern Thailand from 1981 to 2006.

Following the years of rapid forest degradation, forest conservation efforts were implemented in Nan by both local organizations and government agencies. The important local institution “Huk Muang Nan” (“Love Nan city”) helped local communities to establish maps and social regulations for the use of natural resources in participatory ways (Huk Muang Nan, 2001). In terms of forest management by government agencies, seven national parks, one wildlife sanctuary and several headwater management units are operating in Nan under the RFD management (Maneeratana, 2003). However, most of them still operate in a top-down way and conflicts between local people and the RFD are common.

The Hmong village of Doi Tiew located in the Tha Wang Pha District, some 50 km Northwest of Nan city, was selected as the study site for this research (Figure 2.18). Doi Tiew village is located in a class 1A watershed (Figure 2.15), a class theoretically prohibiting human activities but in practice dwelling and some activities, such as agriculture, are still tolerated. In this area, several government conservation and development agencies are in charge of forest management and their interactions with local farmers have been creating conflicts on resource use and management for

more than 10 years. For example, government officers shot cattle belonging to villagers or, on the other hand, villagers burned young reforestation plots because there were their fallows. This is why this site was selected, to test the introduction of an integrated participatory management approach to mitigate social tensions among local stakeholders and to establish a form of co - management of the forest - farm land interface involving both local people and forest conservation government agencies.

To better understand the origins and development of the local land use conflict, a land use and land cover change analysis, in relation to the forest management and the RTG development activities, was conducted and is presented in the next chapter, as well as the characteristics of the different farmer types, and other direct and indirect stakeholders in the local land use conflict.

CHAPTER 3

LAND USE AND LAND COVER CHANGE AND RECENT AGRICULTURAL TRANSFORMATIONS AT STUDY SITE

3.1. Introduction

Historical interactions between rural societies and their natural environment lead to landscape transformations and the differentiation of agricultural production systems⁷ depending on their access to productive resources (Mazoyer and Roudart, 1997). Interdisciplinary knowledge of the history of interactions between socio-economic and agro-ecological changes affecting land use leads to understand their origins, causes and consequences. Key past events, forces, trends, power relations dynamics, and the respective needs of different individual or institutional stakeholders are revealed and can be used to design better ways to manage the current landscape (Antrop, 2005).

Lambin *et al.* (2003) proposed integrated frameworks and related tools to understand the causes and relationship of driving factors of LUCC relying on agent-based, systems and narrative perspectives. Agent-based perspective relies on the individual decision making and motivations behind, while a system perspective looks also at the organization and institutions of the society, and a narrative perspective favours depth of understanding through historical details. The agrarian systems⁸ diagnosis methodology combines such frameworks in the production of dynamic agro-ecological zoning linked to an historical agrarian profile and the construction of typologies of local stakeholders/farmers based on their different socio - economic objectives and strategies to achieve them (Trébuil and Dufumier, 1993). Remote sensing techniques can be used to monitor the spatial land use change over large areas and Geographic Information Systems (GIS) provides spatial data management, analysis and visualization tools that can be linked with other types of models through interfaces to exchange data (Mitasova and Mitas, 1998; Skidmore, 2002), particularly

⁷ Agricultural production system is defined as the whole structured set of crops, domestic animals and other productive activities selected by a farmer to achieve his objectives (Mazoyer and Roudart, 1997).

⁸ Agrarian system is defined as an historically constituted and durable model of exploitation of the environment, a technical system adapted to the bioclimatic conditions of a given area and which complies with its social conditions and needs at that moment (Mazoyer and Roudart, 1997).

with agent-based models to run dynamic simulations of LUCC (Parker *et al.*, 2003). The interpretation of spatial changes in land use can be supported by the analysis of agricultural production system transformations carried out through interviews of key informants. They focus on the identification of the date, nature, origin, causes, extent and consequences of the main recent agrarian changes. This analysis also aims at understanding the specific motivation and decision making of various types of local stakeholders regarding land use that usually deal with their respective access to means of production and capital. The construction of stakeholders' typologies facilitates the vulnerability analysis of, for example, different categories of farming households to their changing environment like the sudden establishment of a neighbouring forest conservation area.

We applied such an integrative analytical framework to quantify and explain the effects and impact of recent forest management policy and its enforcement on the agrarian transformations in the Doi Tiew community. Following a description of this study site and of the data collection and analysis procedures used, the LUCC results are presented in relation to the chronological transformations of local agricultural production systems. This historical analysis leads to the characterization of the diverse local stakeholders who are currently concerned by a local land use conflict. It also supports the discussion of the effects of forest management practices on the local agrarian system dynamics, the effectiveness of the local enforcement of the forest conservation policy and the observed trend in LUCC. The usefulness of such integrated survey is assessed in the conclusion and the use of its results to design a collaborative modelling process to mediate the current land use conflict in this forest – farm land ecosystem is finally presented.

3.2. Methodology

3.2.1. Study site

The territory of Doi Tiew village ranges from 900 to 1200 m amsl. Figure 3.1 shows that this Hmong ethnic farming community, who settled in this area in 1961, is presently almost surrounded by several government forest conservation agencies including several reforestation units (the Nam Khang Headwater Development and Conservation Unit – NKU and Sob Sai, Nam Haen, Doi Kard and Nam Ngao

Headwater Management Units) and the newly established Nantaburi National Park (NNP).

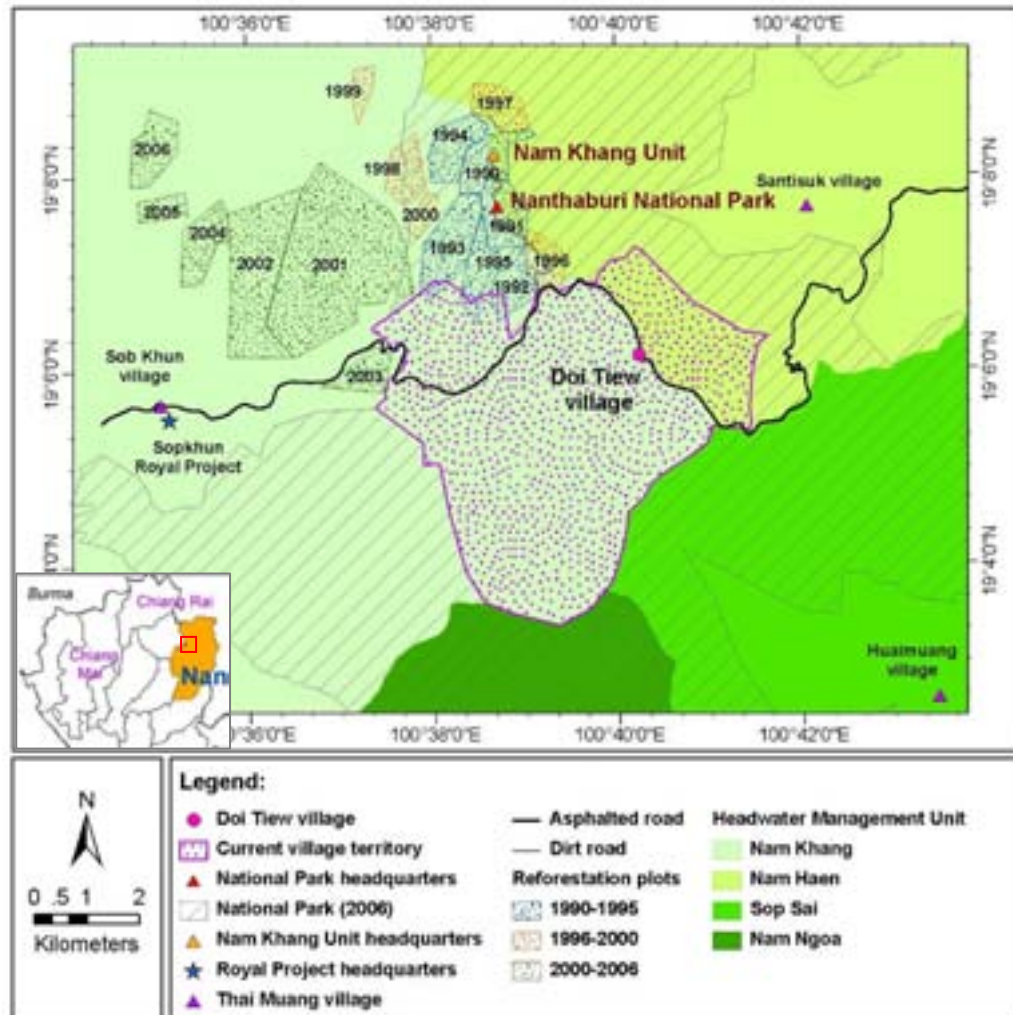

Figure 3.1. Doi Tiew village and of the neighbouring forest management agencies, Nan Province, Northern Thailand.

In 2007, Doi Tiew population was made of 1,307 individuals belonging to 170 households scattered along 2 km of the main asphalted road (Doi Tiew Village Health Care Center, 2008). The current main farming activities are upland rice production for home consumption, maize and litchi orchards (*Litchi chinensis*) for sale, and extensive cattle rearing in grasslands, fallows, and young forest plantations. But these agricultural activities are increasingly constrained by the local forest management ones which are limiting the extent of grazing areas available to local herders.

3.2.2. Spatial data analysis

The remotely sensed data and their sources used in this study were as follows:

i) Satellite imagery downloaded from www.glc.f.umd.edu: Landsat TM (November 1, 1989), Landsat TM (December 25, 1999) and Landsat ETM+ (May 08, 2003). These images correspond to the 1989, 1999, 2003 crop years, respectively,

ii) Aerial photos from the Royal Thai Survey Department (RTSD) dated 1977 and 1996, at the scales of 1:15,000 and 1:50,000, respectively (Appendix 1). The 1977 aerial photos were taken at different times between January and December and their quality (brightness, contrast, and cloud cover) differ between successive missions. Therefore, they are difficult to use to construct a complete mosaic, but they are useful to analyze the land use and land cover 30 years ago. The photos taken in 1996 display the land use and land cover features in this area the year the NNP was first established,

iii) Thailand GIS database and maps from the RTSD, the Land Development Department (LDD), the RFD, and the Department of Environmental Quality Promotion (DEQP), and

iv) The files displaying the boundaries of the reforestation plots successively established during 1990 - 2004 were provided by the NKU.

The image preparation and enhancement techniques used in this study relied on more than one hundred GPS coordinates recorded in the different classes of land use and land cover. The three above listed satellite images were rectified to UTM coordinate system and Indian 1975, Zone 47 map datum to make them compatible with other Thai GIS data sets. These satellite images were enhanced by using the histogram equalization function. The Normalized Difference Vegetation Index (NDVI)⁹, a non-linear transformation of the visible (red) and near-infrared bands of satellite information, was used as it is an alternative measure of vegetation amount and condition associated with vegetation canopy characteristics such as biomass, leaf area index and percentage of vegetation cover. The aerial photos were converted to digital format by using a scanner with a resolution of 600 x 600 dpi (dot per inch) and were

⁹ NDVI = (nIR - red) / (nIR + red), or (band 4 - band 3) / (band 4 + band 3) in Landsat TM.

subsequently rectified to the same map datum than the satellite images. All the image processing procedures were performed with the ERDAS Imagine software.

The supervised classification with maximum likelihood function method was used in the case of satellite images, and a visual interpretation technique to classify the aerial photos. The following seven classes of land use and land cover were identified and used to produce maps from both satellite images and aerial photos: dense forest, secondary / degraded forest, shrubby fallow, grassy fallow, rainfed field crop (maize and upland rice), Litchi orchard, and human settlement (see classified in Figure 3.2 and 3.3).

3.2.3. Recent agricultural transformations

Senior Doi Tiew villagers, NKU foresters, NNP rangers, and Sop Khun Royal Project (SKP) managers, and the official of the District Livestock Development Office were interviewed with semi - structured guidelines to re - construct the history of land use and land cover in the area. The discussions held with these seventy persons aimed at identifying and dating the main ecological, agricultural, economic, social or policy events which caused significant LUCC. The origins and characteristics of these key events were also documented as well as the extent of their impact on land use. When possible, the information provided by these informants was cross checked with similar secondary data available from already published documents, such as provincial statistics and previous research reports. This information was analyzed by constructing an historical agrarian profile for Doi Tiew village displaying the interactions between key agro - ecological events and socioeconomic change in the area. This profile was also matched to the results of the spatial analysis to interpret LUCC during several successive key phases of the local agrarian history (Mazoyer and Roudard 1997).

The elicitation of the local agrarian and environmental change over the past four decades also led to the identification of the origin and extent of the current diversity of household-based production systems making use of the land in different ways to achieve their respective goals (Trébuil, 1990; Trébuil and Dufumier, 1993).

3.2.4. Analysis of the diverse types of agricultural production systems and their dynamics

Based on the previous reconstruction of the past trajectory of the local forest – farm land interface agrarian system, another complementary series of in - depth individual interviews was carried out with local stakeholders by relying on new semi-structured guidelines to characterize the diversity of Doi Tiew villagers' agricultural production systems and their dynamics at the village level (Barnaud *et al.*, 2008). Two or three visits were made at 45 farming households to improved and consolidate the information gathered. The objectives, strategies and practices of the other non-farmer stakeholders involved in local forest conservation activities were also documented. The interviews with government officials focused on their roles, objectives, and practical enforcement of policies and legal frameworks, including the obstacles met in this endeavor.

The guideline used during the interviews with respondents aimed first at describing the structure and orientation (characterization of the productive assets, combination of different farm and non-farm economic activities) of their respective production systems. A second part aimed at understanding the functioning of these production systems by identifying their respective socio-economic objectives and selection of related strategies to reach them, leading to decision making processes regarding the choice of farming practices, use of forest resources, and non - farm activities (Trébuil *et al.*, 1997). Data analysis involved the construction of a farmer typology based on the households' socio - economic objectives, productive assets available, constraints and opportunities determining their respective farming strategies and practices.

This stakeholders' analysis identified the origin, causes, and differentiated consequences among several types of farmers-herders of the current land use conflict over the access to grazing land which is opposing Doi Tiew villagers to RTG foresters and rangers. The farmer typology is used to discuss constraints and opportunities of each main type of local livelihood systems to the decreasing access to grazing land. This survey also produced an understanding of the relative importance of this land use conflict among each category of concerned individual or institutional stakeholders, and their respective potential influence (Grimble and Wellard, 1997) in the collective

search and implementation of an acceptable land management solution. Moreover, this survey also helped to set up the collaborative modelling process in the next steps of this research.

3.3. Results and discussion

3.3.1. History of local agrarian system and land use change

The historical profile of Doi Tiew village presented in Table 3.1 shows the chronological sequence of interrelated agro-ecosystem transformations and changes in local socio - economic conditions since the early sixties that led to the production of the current landscape features managed by different types of farmers and government institutions. Three main phases of agrarian system transformations and related landscape change can be identified and each of them is characterized below.

Table 3.1. Evolution of agro-ecological and socio-economic characteristics of Doi Tiew forest-farm land interface, Tha Wang Pha District, Nan Province

	Agro-ecological transformations	Year	Socio-economic changes
Mainly self-subsistence agriculture	- Natural forest dominates the landscape	BF. 1961	- Scattered households of first settlers
	- Swiddens of upland rice and maize cleared for family consumption	1961	- Official registration of the village with approximately 50 households
	- Opium poppy cultivation for exchange of products with lowland people	1962	- Expansion of the village through immigration from surrounding hamlets
	- Rearing of a local breed of cattle in natural forest areas for sacrifice at cultural ceremonies	1968	- Most of tillagers moved to lowland areas by the Royal Thai Government (RTG) for security reasons during the fight against communism
	- Same cropping systems but without opium poppy - Logging company enters the area to fell trees of economic value	1972	- Some villagers start to move back - RTG policy to stop opium poppy cultivation
Market economy	- Villagers convert the logging area to farm land after termination of the logging concession - Introduction of mechanized maize production for animal feed factories - Expansion of farm land - Improvement of local cattle by introduction of lowland breeds	1980	- Construction of a gravel road and more contacts with lowland people - Houses settled along the road for convenient marketing of agricultural products - Some households start to increase the size of their herds and cattle rearing becomes their main source of income
	- Start of reforestation activities in the area	1990	- Establishment of the Nam Khang Headwater Development and Conservation Unit (NKU)
	- Introduction of Litchi (<i>Litchi chinensis</i>) production in small orchards - Farmers start using chemical fertilizers	1992-1993	- Reduction of the maize price - The Public Welfare Department promotes fruit tree production - Village electrification and increased contacts with external culture via television
Market economy with increased constraints due to forest conservation	- First delimitation of the national park limits agricultural activities - Cultivated areas move closer to the village settlement - Litchi becomes the main economic crop instead of maize	1996	- Establishment of the Nanthaburi National Park (NNP), but it is not yet officially declared - Beginning of the local enforcement of the law on national parks
	- Some herders move their herds out of the park area, others still raise cattle on the park land	2000	- Arrival of the hill irrigation system: piped water is available for domestic use
		2005	- Sop Khun Royal Project is established - Migration of workers to lowland areas for daily or monthly wage earning employment
	- More than 1,000 heads of cattle are grazing the farm land and (natural, plantation plots) forest areas	2006	- Detailed delimitation of the final NNP boundary with the villagers' agreement
	- Some 500 heads of cattle are sold in January - February due to the lack of grazing land	2008	- 170 households live in the village with a total population of over 1,300 inhabitants

3.3.1.1. 1961 - 1980: an agrarian system abandoning self - subsistence

agriculture

Before the official registration of the village in 1961 and its establishment at the top of a ridge, a cultural preference for the location of Hmong ethnic group settlements (Kunstadter *et al.*, 1978), several households of Hmong migrants from Laos were scattered in the area. The self-subsistence economy was still dominating during the early part (1961 - 1975) of this period (Table 3.2). The swiddening type of cropping systems with long fallow periods was used to grow mainly upland rice and maize for local household and domestic animal consumption. With a maximum duration of 12 years, this system allowed a succession of secondary forest and nutrient recovery (Uhl, 1987). The amount and location of farm land depended on the households' needs for food products and the family labour available. Opium poppy was planted and the production was exchanged with lowlanders to obtain consumer goods, but some households managed it as a first cash crop. With small herds of 1 to 10 heads per household, cattle rearing was already present in the system but was still largely a cultural activity providing animals for sacrifices performed during important ceremonies (see more details in Table 3.3).

Table 3.2. Evaluation of key variables of Doi Tiew agrarian system, 1961 - 2008.

Variables	1961 - 1980	1980 - 1990	1990 - 2008
Ecological system	- Scattered agricultural area inside the dense forest cover	- More forests encroachment in the southern part of the system	- Clearly separation between conservation and crops land - More forest encroachment in steep zone.
Technical practices	- Household (HH) - based technique - Long fallow period of up to 12 years	- Using handheld machines, i.e. sprayer - Fallow period became shorter at 5 - 8 years	- Short fallow period of 2 - 3 years. Some farmers who own only a small area of land have to repeat cropping every year - Heavy machines, i.e. truck, rice mill
Cropping system	- Upland rice for HH consumption - Opium poppy	- Maize for animal feed is the main economic crop - Upland rice for HH consumption - Start growing litchi in maize or rice field without irrigation system	- Upland rice for HH consumption - Litchis became the main economic crop. Some farms that are close to the stream have an irrigation system
Livestock rearing system*	- Poultry - Cattle raising in natural forest for domestic use and live saving reasons	- Poultry - Cattle raising in natural forest for more economic reasons than live saving	- Poultry - Cattle raising in natural forest, reforestation area and fallows for economic or live saving reason
Non – timber forest products	- Bamboo shoots, mushrooms, other edible vegetables, hunting animals (wild boar, birds, etc.), medicinal plants, palms for making roofs, woods/bamboo for construction		- More limited in what can be harvested by the government laws - Harvest more by the poor family aiming at consumption

Variables	1961 - 1980	1980 - 1990	1990 - 2008
Demo - graphic pressure (few data recorded in the village)	- Low (~50 HH, ~200 inhabitants.) - More available agricultural area for illegal occupation	- Medium (~100 HH, ~500 inhabitants) - Suitable agricultural area almost occupied by villagers who are earlier immigrants from the lowlands	- High (~170 HH, 1,300 inhabitants in 2007) - Smaller farm land inherited from parents because expansion of agricultural area is not allowed by law
Access to market	- Low, mainly through opium poppy activity	- Medium in earlier phase and high in late phase due to more experience and connection with lowland farmers and merchants	- High, due to good development of infrastructure and availability of telecommunication - Farmers can negotiate production price or select the merchant before selling
Inputs	- No need for external inputs from outside	- Need external inputs, such as handheld machines and start using fertilizer in maize	- High external inputs (e.g. fertilizers, pesticides, herbicides, heavy machines) due to the repetition of crops.
Rural credit	- None	- Farmers borrow from their neighbours in the same clan without interest	- Loan from the village fund, Bank for Agriculture and Agricultural Cooperatives with small interest rate - Borrow from neighbours in the same clan without interest
Land titles	- No land title due to the location of village is in headwater area (watershed class 1A) - The land occupation is illegal but the farmers have to pay for the utilization tax to the government		
Labour market	- From HH and mutual help		- Lower in mutual help - Hire labours in the village for maize and litchi harvesting - Start working off-farm in town
Agricultural incomes	- Upland rice for consumption	- Gain income from maize in similar proportion to cattle. But for large cattle holders, cattle is the main source of income	- Gain income from litchi and maize more than cattle
State intervention	- In 1965 - 1972, the government implemented the policy against the Communist Party of Thailand. - Villagers were moved to lowlands for security reasons	- Development projects from government agencies, especially new crops to replace the opium poppy and reduce shifting cultivation	- In 1990, the reforestation policy was implemented by establishment of the Nam Khang Headwater Development and Conservation Unit - In 1996, strong implementation of forest conservation policy due to the establishment of the Nanthaburi National Park - Villagers attempt to negotiate with the park manager about the park boundary - In 2006, the park manager decided to cut - off 46% of park area
Socio-economic differentiation	- Not much difference	- Start accumulation of crop land and cattle - Diverse types of farming occurred	- More diverse type of farmers based on available cropland, cattle asset and investment capacity.

Note: * More details on cattle raising are provided in Table 3.3.

Table 3.3. Evolution of cattle raising sub - system in Doi Tiew agrarian system.

Detail	1961 - 1980	1980 - 1990	1990 - 2008
Changing point		- More contact with lowlanders and accumulate more herd in resource rich farmers	- Previous system was not suitable due to constraints by forest conservation activities from NKU and NNP
Herd size/ owner	0 - 10 (mode 5)	0 - 100 (mode 20)	0 - 50 (mode 12)
Objective of cattle raising	- Domestic use - Drought power - Live saving income	- Lower in domestic use - Mixed between live saving and cash income	- Mixed between live saving and cash income (the use of cattle for domestic consumption, sacrifice and wedding ceremonies were replaced by pork and chicken)
Diversity of grazing sites	- Natural forest area - Abandoned field of opium poppy - Fallows	- Natural forest area - Fallows	- Natural forest in conservation and reforestation areas, where cattle have been raised before - Fallows - Litchi orchard (a few herders) - Rotation among litchi and fallow
Rule to access the land	- Free access but not overlap among herders - Each herder knows that which grazing area belongs to whom		- For cattle raising in reforestation and national park area, herders have to negotiate with the NNP and/or NKU managers
Inputs/ investment	- Low	- Low to high, depending on the herd size	- High, especially fuel for motorbike to visit cattle instead of walk - Trend to use wire to build fence instead of bamboo.
Labour	- Use labour in the same household that raising cattle together - No hire labour because no one want to response in case of cattle loss or die		
Technical practices	- Simple	- More management activities due to more economic purpose	- Diverse techniques: Depends on types of herders and constrains from foresters
- Fence	- Bamboo	- Bamboo > wire	- Wire > bamboo
- Genetic improvement	- No, only local breed and inherit cattle from parents	- Lowland breed ¹⁰ bull was introduced to increase market value and share male breeds ¹¹	- Almost hybrid breed in the system
- Health care / Vaccine	- No	- Only a few herders who are interested	- Low: Introduced by District Livestock Development officers and veterinarian volunteer from the village
- Castration	- No castration		
- Supplementary mineral	- Salt (from Bo Kluea village ¹²)	- Salt (from lowland)	- Salt (from lowland) and supplementary mineral
Loss/thieves	- High, especially in large holders raising cattle in large area - No thieves		
Death (Disease/ epidemic/ natural causes and enemies)	- No records on foot and mouse disease are available - In the dry season: cattle are usually attacked by ticks (can kill 0 - 1 year old calves) - In the dry and wet seasons: calves, 0 - 1 year old, are killed by some canine animals - Sliding and fall down in the steep slope area		
Constraint to increase cattle owning	- Investment capacity		- Available of grazing land

¹⁰ Two types of introduction: i) buy from lowlanders, and ii) there is evidence that cattle die by the thunderbolt, then the farmer asking the compensation from the Tha Wang Pha District Livestock Development Office. After investigated, farmers received 5 American Brahman breed.

¹¹ The herders who want to improve genetic can bring their mature female cattle to the herder who has the Brahman male breed and breeding without any payment. This usually occurs in the same clan.

¹² Important source of salt (obtained from salty soil where there are underground salt deposits) in Northern Thailand.

Detail	1961 - 1980	1980 - 1990	1990 - 2008
Market and price	- Usually for domestic use	- Lowland merchant(s) come to the village and estimate price (no weighting, just look at the cattle quality), herders can negotiate the price before selling - Price seems stable, herder said 'the highland cattle price is cheaper than in lowland and not fluctuate too much'	
Socio-economic differentiation	- Low, each family own small herd size	- Some herders accumulate cattle heads for economic reason	- High, due to the number of cattle owning
State intervention	- No		- High due to the RTG forest management policy

In 1968, the RTG classified this area a “red zone” because the Communists Party of Thailand established a base and shelter in the dense forest. For security reasons, most of the the villagers were moved to the lowland village of Ban Pak Klang also in Tha Wang Pha District where they were in close contact with lowland farmers and merchants, learning new farming practices, including maize production for sale and livestock marketing.

Following their return to Doi Tiew, the villagers were ready to establish more contacts with the market economy during the remaining (1972 - 1979) years of this phase. The increasing human population due to natural growth and immigration from other settlements became another important driving force behind the expansion of farm land as the number of households doubled between 1961 and 1980. Following the economic exploitation of a logging concession in the area, lowland villagers with capital and Doi Tiew farmers started to fell small and non - economic trees before burning to expand crop areas. Farmers who returned to Doi Tiew earlier than others attempted to occupy more land for commercial maize production, leaving only small patches of less favorable farm land near the village for the late returnees who, consequently, had to venture farther from the settlement to find more fertile plots to cultivate. This evolution accelerated the socio - economic differentiation among the local farming households. It also resulted in an increase of the degraded forest landscape as shown in the results of the spatial analysis towards the end of this first phase (Figure 3.2). A large portion of the local landscape was still occupied by Dipterocarp dense and secondary or degraded forest cover with scattered clearings for annual crop production, but Figure 3.2 also shows that large patches of grassy (e.g. *Imperata cylindrica* and *Thysanolaena sp.*) and shrubby fallows (dominated by

Melastoma sp. and *Cratogeomys merriami*) could already been found by that time and were produced by opium poppy cultivation since 1961.

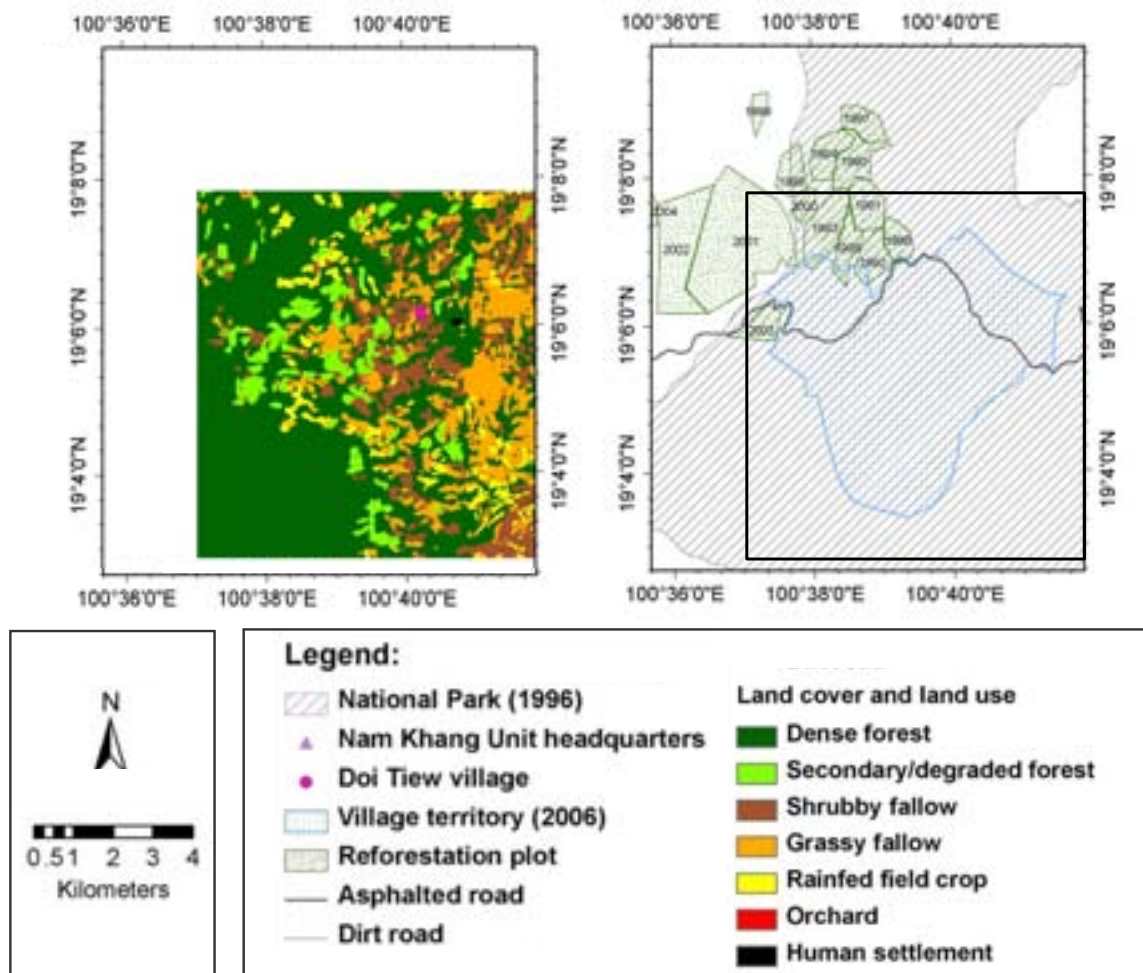

Source: Interpretation from aerial photos taken in 1977.

Note: Smaller area was available compare to the satellite images. Therefore, this classification aims at providing the overview of the past.

Figure 3.2. Classified land use map in crop year 1977 from aerial photography of Doi Tiew forest-farm land interface.

3.3.1.2. 1980 - 1990: deepening the integration of local farming into the market economy

The improvement of logging trails made the access of heavy machinery to the fields and the transportation of farm products to the lowland markets easier, especially maize for feed mills. This followed a regional trend that saw the areas planted to maize jumping from 10,400 to 825,000 ha between 1958 - 1960 and 1989 - 1990

(Delang, 2002; 2005). More and more external farm inputs and equipment were also introduced in the highlands (Table 3.2), as well as lowland breeds of cattle to improve the quality of local animals (Table 3.3). Seeds of new maize varieties, chemical fertilizers, pesticides and sprayers were used to increase crop yields while four wheel tractors plowed larger fields, preferably along the main road (Figure 3.3a) and small trucks belonging to rich farmers started to be used to transport and market the harvests.

Several well - off farmers who could already accumulate some capital established small convenience stores in the village to sell basic consumer goods imported from the lowlands to other villagers. This decade also saw the commercialization of cattle rearing on most of the village farms, in parallel with the adoption of a lowland breed. While most of the farmers increased the size of their herds to approximately twenty heads, several households had now to look after up to one hundred cattle grazing in the area. Herders belonging to the same clan pooled their herds to graze together in large and partly fenced with bamboo patches of hilly natural pasture of up to 400 ha in size and the natural forest was still a major source of forage.

Towards the end of this decade of agrarian transformations integrating local farming in the market economy through annual cash cropping and cattle production, the classified land use map for 1988 crop year shows the expansion of rainfed field crops surrounded by extensive grassy and shrubby fallows in the landscape (Figure 3.3a). New clearings were still visible in areas under dense forest cover, especially in the south - western corner of the map. The observed widespread areas of grassy and shrubby fallows show that a rotational system inherited from previous swiddening practices was still in use (Table 3.4).

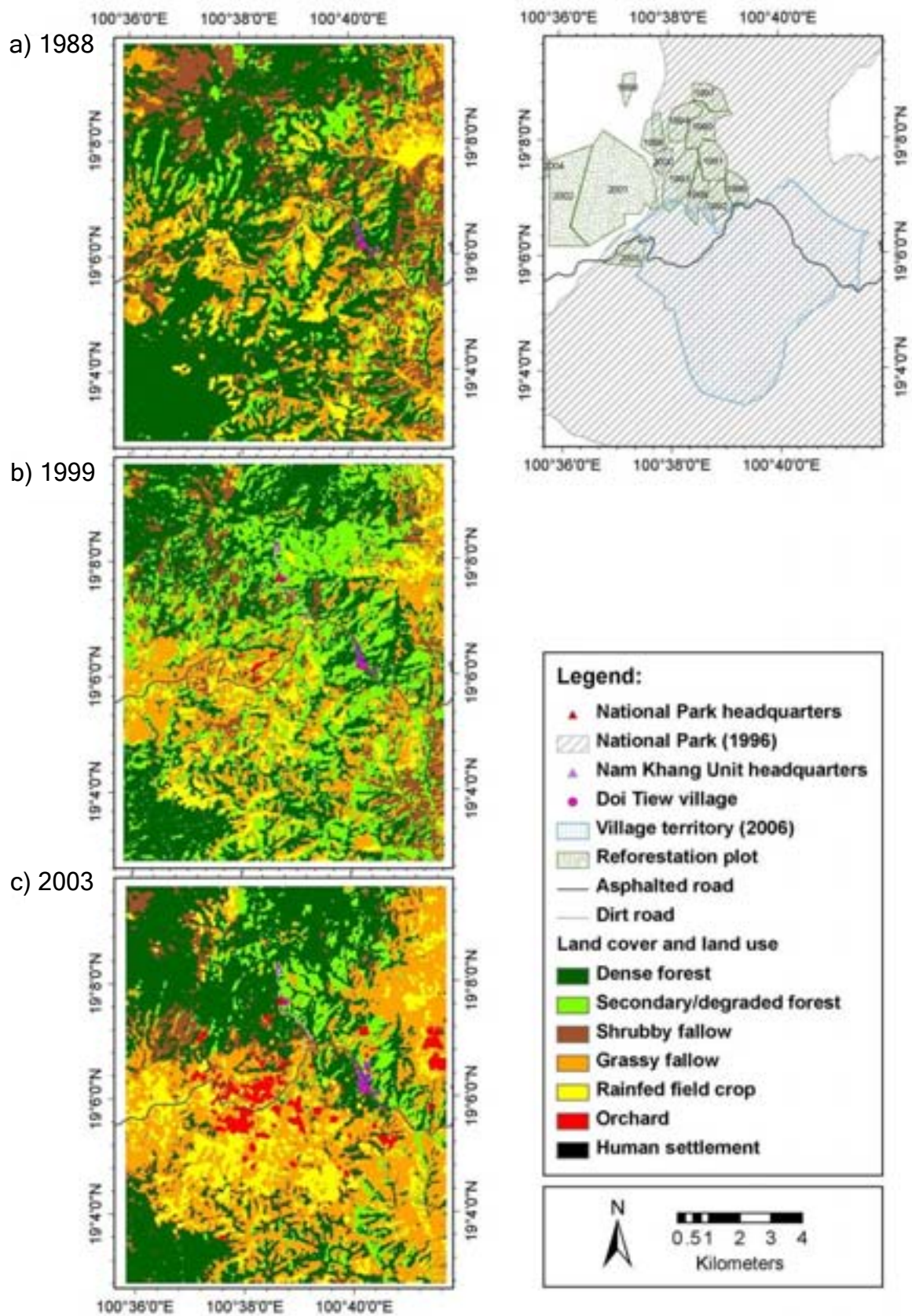

Figure 3.3. Classified land use map crop years 1988, 1999, and 2003 from Landsat satellite imageries of Doi Tiew forest - farm land interface.

Table 3.4. Recent land use and cover change at Doi Tiew village in Tha Wang Pha district of Nan Province, 1988 - 2003.

Type of land use and land cover	Area (ha) and % of total cover		
	1988	1999	2003
Dense forest	6,288	4,483	4,700
(more than 20 years old)	48.2%	34.4%	36.0%
<i>% change</i>		- 13.8	+ 1.6
Secondary or degraded forest	1,323	3,704	1,099
(10 - 20 years old)	10.1%	28.4%	8.4%
<i>% change</i>		+ 18.3	- 20.0
Shrubby fallow	2,261	1,537	970
(6 - 10 years old)	17.3%	11.8%	7.4%
<i>% change</i>		- 5.5	- 4.4
Grassy fallow	2,315	2,252	4,379
(1 - 5 years old)	17.8%	17.3%	33.6%
<i>% change</i>		- 0.5	+ 16.3
Rainfed field crop	839	1,018	1,472
	6.4%	7.8%	11.3%
<i>% change</i>		+ 1.4	+ 3.5
Orchard	-	18	386
	-	0.1%	3.0%
<i>% change</i>		+ 0.1	+ 2.9
Human settlement	16	29	44
	0.1%	0.2%	0.3%
<i>% change</i>		+ 0.1	+ 0.1

3.3.1.3. Since 1990: deepening the integration of local farming into the market economy

In 1990, the NKU was established to reforest the degraded forest cover and to protect the headwater areas from human activities. Reforestation started from the unit headquarters and expanded gradually with new tree plantations being established adjacent to the ones planted in previous years as can be seen in Figure 3.1. During 1990 - 1995, these reforestation activities did not lead to social tensions with the villagers regarding access to land as NKU foresters focused on the rehabilitation of patches of degraded forest or tree planting in former fallows located far from the village. The NKU manager also discussed with the village headman before to delimit the next plot of land to be reforested. But in 1996, the NNP was preliminary established, without any consultation with the local villagers, with its headquarters located 1 km away from the NKU ones. The NNP aimed at the forest conservation

through the enforcement of the very strict law on national parks (which forbid human activities in such parks) and the promotion of tourism. Initially, the NNP covered 84,126 ha including the totality of Doi Tiew farm land as shown in Figure 3.4a.

a) 1996

b) 2006

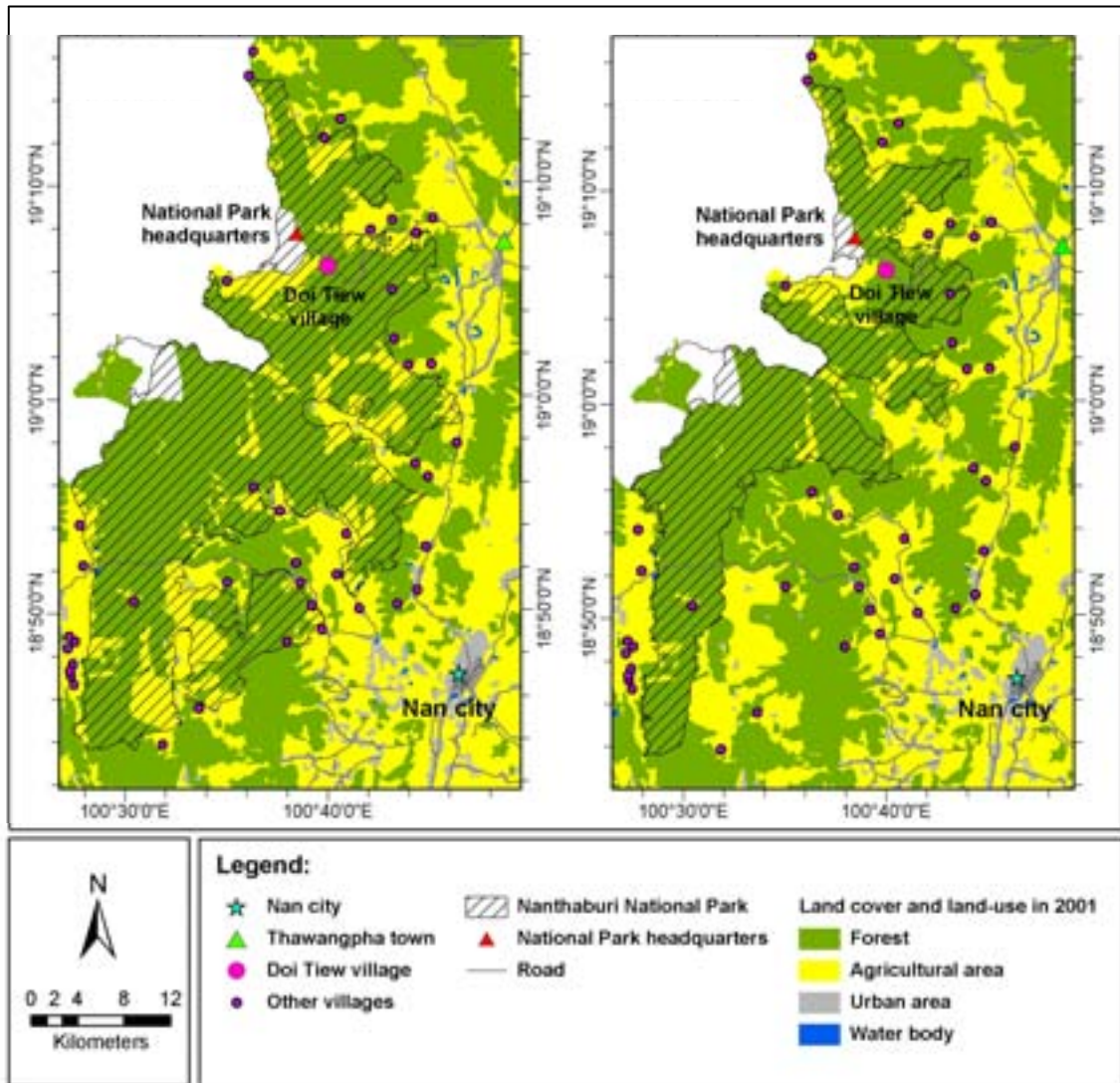

Figure 3.4. Changes in park boundaries between 1996 and 2006, and territory of Doi Tiew village after re - demarcation with the park.

Although the park was not officially declared yet, the law was partially enforced and the clearing of new swiddens, hunting, gathering of non-timber forest products (NTFPs) for consumption or extensive cattle rearing were not allowed anymore inside its boundaries. The effects of these new rules can be seen in Table 3.4

with the increase of secondary or degraded forest areas not used for crops anymore between 1988 and 1999, mainly in the north - western part of the area managed by the NNP (Figure 3.3b). Suddenly, as the entire village territory was included into the park area, the local farmers were not allowed to access about half of their former agricultural land, especially the grazing areas. This is the origin of the current land use conflict between Doi Tiew villagers and the NNP officials as the villagers started to claim their rights to continue to farm the land they used to occupy.

On the ground, we assist at the relocation of most of the rainfed field crops to the central to south - western part of the area as shown in Figure 3.3b. But with more limited access to farm land, the fallow periods become shorter and Table 3.2 and 3.4 shows that the share of grassy fallows increased recently while areas under older shrubby fallows or secondary forest cover decreased significantly. Large areas of shrubby fallows (1,201 ha or 9.2% of the total area) located in the vicinity of the NNP headquarters had to be abandoned by local farmers and evolved into secondary forest and a regenerated dense forest cover in some areas during 1988 - 1999 (Table 3.5).

A few years after the establishment of the NKU, the Public Welfare Department (another government agency well - established in highland areas populated by minority ethnic groups across the Northern region) started to promote the plantation of litchi orchards in this area to reduce the shifting cultivation. The very first orchard was planted in the 1992 - 1993 crop year and initiated a still on - going diversification of the local cropping systems into fruit trees and a gradual switch from annual to perennial cash crops, a trend that was observed all over the Northern region at that time (Trébuil *et al.*, 2006). In Doi Tiew, decreasing maize prices encouraged litchi planting on the slopes along the main road and in the vicinity of the human settlement, making the harvest and its marketing more convenient (Figure 3.3c), on land farmed by relatively well - off villagers who had accumulated enough capital to invest in perennial plantations. Areas planted to litchi orchards increased more rapidly after 1999, mainly through the conversion of grassy fallows and annual field crop as farmers started to see fruit orchards as a way to secure their rights on the land. The area planted to fruit trees jumped from 18 ha in 1999 to 386 ha in 2003 (Figure 3.3b, 3.3c and Table 3.6), and this trend continued for several more years. Being a “large tree”, litchi plots located in the park area were tolerated by the NNP. Litchi harvest

became a human activity tolerated in the park area. Litchi owners are allowed to harvest their fruits every year.

Table 3.5. Quantified change in land use and land cover at Doi Tiew village in Tha Wang Pha district of Nan Province between 1988 and 1999 crop years (in ha and %).

Year	Land use & land cover type	1988						Total
		Dense forest	Secondary / degraded forest	Shrubby fallow	Grassy fallow	Rainfed field crop	Orchard	
1999	Dense forest	3,515 27%	111 0.9%	626 4.8%	211 1.6%	19 0.1%	- -	4,483
	Secondary / degraded forest	1,471 11.3%	789 6.1%	575 4.4%	641 4.9%	228 1.8%	- -	3,704
	Shrubby fallow	439 3.4%	196 1.5%	446 3.4%	350 2.7%	105 0.8%	- -	1,537
	Grassy fallow	648 5.0%	109 0.8%	459 3.5%	803 6.2%	234 1.8%	- -	2,252
	Rainfed field crop	204 1.6%	114 0.9%	146 1.1%	302 2.3%	252 1.9%	- -	1,018
	Orchard	8 0.1%	1 -	3 -	6 0.05%	- -	- -	18
	Total	6,288	1,322	2,261	2,315	839	-	13,012

Table 3.6. Quantified change in land use and land cover at Doi Tiew village in Tha Wang Pha district of Nan Province between 1999 and 2003 crop years (in ha and %).

Year	Land use & land cover type	1999						Total
		Dense forest	Secondary / degraded forest	Shrubby fallow	Grassy fallow	Rainfed field crop	Orchard	
2003	Dense forest	3,241 24.9%	1,247 9.6%	211 1.6%	- -	- -	- -	4,700
	Secondary / degraded forest	177 1.4%	749 5.7%	147 1.1%	7 0.05%	11 0.1%	- -	1,091
	Shrubby fallow	339 2.6%	334 2.6%	153 1.2%	139 1.1%	4.8 0.04%	- -	970
	Grassy fallow	581 4.5%	1,065 8.2%	729 5.6%	1,416 10.9%	586 4.5%	- -	4,379
	Rainfed field crop	120 0.9%	256 2.0%	256 2.0%	537 4.1%	303 2.3%	0.4 -	1,472
	Orchard	20 0.2%	48 0.4%	38 0.3%	151 1.2%	113 0.9%	18 0.1%	386
	Total	6,288	1,322	2,261	2,315	839	-	13,012

There was as much decrease in dense forest during the first period (11 years) as during the second (4 years) one: less - favoured farmers were still converting forest to farm land to expand maize growing, mainly in the more remote south - western part of the area (Figure 3.3b, 3.3c) as seen in the decrease of the dense forest cover and increase in graded forest areas between 1988 and 1999 in Table 3.5. During 1988 - 1999, the dense forest cover decreased as 1,919 ha (11.3% of the total area) were converted to secondary or degraded forest and 851 ha (6.53% of the total area) to rainfed field crop and grassy fallows (Table 3.3).

After 1997, the adaptation of cattle raising practices to the new conditions saw some herders moving their herds out of areas claimed by the NKU and NNP “forest guardians” (Forsyth and Walker, 2008) to their old fallows and orchards. But other herders decided to sell their cattle and to focus on maize production by clearing new area of more sloping farm land. In recent years, the maximum size of herds has been around 50 heads per household, with poor farmers keeping 1 to 5 heads as a kind of living saving asset, cattle being sold in case of urgent need for cash to face unexpected expenses. Because the collection of NTFPs for household consumption and the opening of new clearings were more and more difficult, some villagers belonging to small to medium farming units started to migrate to lowland areas and cities to seek daily or monthly wage - earning employment.

In 2006, the limits of the NNP were re - demarcated with the villagers and 3,228 ha of the village farm land was taken out of the park area. This was due to a long negotiation process between the NNP and surrounding villagers which their farming areas are included into the park boundary (Figure 3.4). To avoid the violent conflict, the NNP decided to reduce the park size by excluding some area to those villages.

This new delineation saw the size of the NNP shrinking by 46% to 45,331 ha (Figure 3.4b) and was able to mitigate the local land use conflict as the local villagers could continue their cropping and animal rearing activities outside of the park boundary, especially in the south - western part of the human settlement where most of the still increasing production of rainfed field crops is being relocated (Figure 3.3c). In 2003, the NNP was still negotiating its definitive boundary with Doi Tiew and the other neighbouring villages by allowed them to delimit the park boundary. Before the end of this process and possibly to claim their rights on the land and to

establish a *fait accompli* (Ganjanapan and Kaosa-ard, 1995), the Doi Tiew villagers converted rapidly large tracks of dense and secondary or degraded forest into farm land in the south - western part of the area, leading to a 20% decrease for this type of land cover between 1999 and 2003 and a related jump by 16% of the areas occupied by grassy fallows during the same period (Table 3.4 and Table 3.6). In only four years, 1,040 ha of dense forest (or 8% of the total area) were converted to maize fields or different types of fallows, mainly on hilly steep land that was not used for farming before (Figure 3.4c and Table 3.6). But all over the mapped area, the dense forest cover increased marginally during this period, thanks to the regeneration observed in easy to control areas located close to the NKU and NNP headquarters in the north - western part of the map (Table 3.4 and Figure 3.3c).

3.3.2. Current farmer typology and extent of socio - economic differentiation

Over the last four decades, the above - mentioned history of agrarian change has led to a rather extensive socio - economic differentiation among the local farming households in Doi Tiew village. And different categories of agricultural production systems are not affected in the same way by the implementation of the recent forest conservation policy practices.

The analysis of similarities and differences among the 45 agricultural production systems surveyed led to grouping them into four main types of farms. Figure 3.5 displays key differences among these different farming units regarding their strategies to meet their household objectives, the composition of their respective household incomes, and the relative importance of livestock rearing in the farm assets.

Each of these main types of farms could be briefly described as follows:

- Type A farmers generate most of their income from off-farm activities such as wage - earning employment in urban areas or petty trade. One sub - type used to depend on gathering NTFPs for home consumption but stopped this activity to avoid conflicting relations with foresters. The other sub - type corresponds to a few households of near landless recent migrants. Both sub - types, never raised livestock or did not rear cattle for many years and represent only about 6.5% of the total number of farms in the village. They do not feel much negative impact from the forest conservation practices compared to the other following types of farms because they do not deal much with forest and land resources.

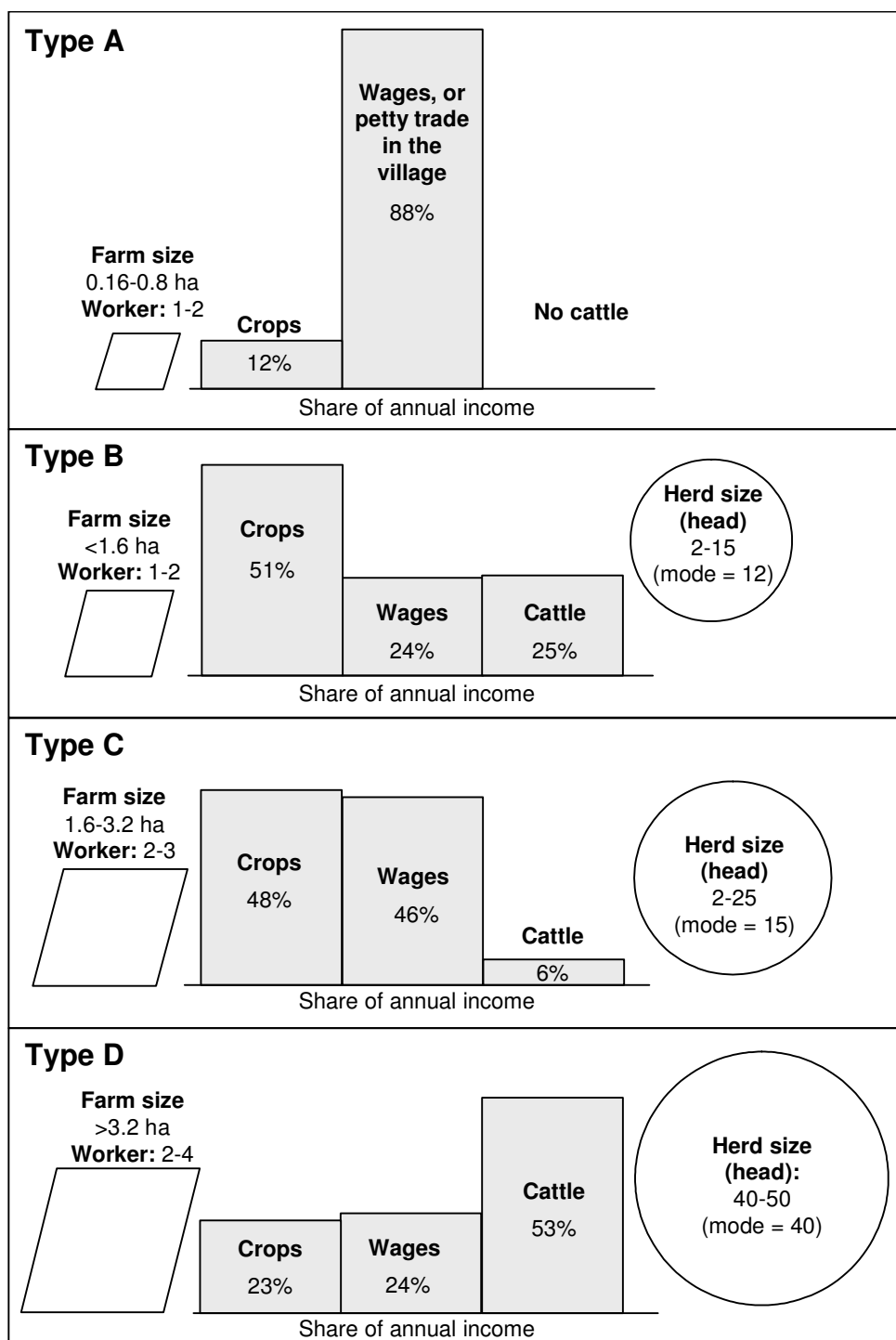

Note: Typology was constructed from 45 respondents from In - depth individual interview.

Figure 3.5. Recent farmer typology in Doi Tiew village (2007).

Decreased sustainability of their livelihood which is strongly dependent on forest resources, acting as their 'safety net' has they have no other alternative choice to make a living locally, as the quantity and diversity of available forest products / NTFPs and resource security decline. Given that these people with relatively high dependency on forests are poor, the impact of forest conservation limiting their right to access these resources is increasing their economic marginality as the loss of income and subsistence from forest resources can lead to high rates of indebtedness. With the increasing number of household members and more and more difficult access to farm land could accelerate their departure from the village to become full time wage earners on lowland farms or in urban areas in the near future.

- Type B are resource - poor farmers growing upland rice for self - subsistence and maize and litchi for sale on small holdings (usually less than 1.6 ha) and managing a herd of about 2 - 15 heads. Their cattle graze mostly in forest and reforestation areas and the sales of animals is a significant source of cash income (see more details in Table 3.7). With 60% of the holdings belonging to this type of farm, it is by far the most frequent one. Due to the very small size of their holdings, the rarefaction of common grazing land and very limited opportunities to expand their holdings due to forest conservation and reforestation activities, part of these households showing poor performances in terms of land and labor productivity could also be led to abandon farming in the future.

- Type C farmers generate their income from sales of maize and litchi, including litchi, grown on 1.6 to 3.2 ha of farm land, and daily wages. Their herds (2 to 25 heads per household) graze in forest or reforestation areas and on fallow land also provide a secondary source of cash income (Table 3.7). Compared to type B farms, these production units have a higher capacity to invest in feeding and caring for their cattle. Supplementary minerals and vaccines purchased from lowland areas are used to improve the quality of their animals. A little bit more than a quarter of the local farms belong to this type of somewhat economically stronger farming households.

Table 3.7. Different characteristics of cattle rearing practices among the three principal farm types in 2007.

Details	Type B: Cattle is important source of income	Type C: Cattle is an alternative source of income	Type D: Large cattle holder, cattle is main source of income
Herd size / owner	2 - 15 (mode = 12)	2 - 25 (mode 15)	> 40 (mode = 40)
Strategy	- Individual or pool cattle from 3 - 4 households from the same clan and located in natural or conservation areas with large fence	- Similar to type B but some herders are available to rotate their cattle to graze between natural areas to their own fallows or orchards	- Mainly locate cattle in natural forest under conservation area and large fallows far from village settlement area
Technical practices	- More time spent managing the cattle	- Balancing between cattle and cropping activities	- More time spent on build and / or repair large fence
- Fence	- Bamboo	- Bamboo or wire	- Wire
- Genetic improvement	- Low	- Low to medium	- High and fast due to the large number of cattle
- Health care / Vaccine	- Few vaccine use	- Medium to high	- Medium to high
- Supplementary minerals	- No (only salt)	- Supplementary mineral from lowland, - Providing in dry season to attract cattle back to paddock	
Inputs / investment	- Low to medium		- High, such as wire for fence building
Death and loss	- Low to high, depending upon the herd size, grazing area and level of care. - In small grazing areas, cattle death and loss is very low (if any)		- High, especially in young calves (0 - 1 year old) where loss to predators is about 40 - 60%
Market	- Lowland merchants come to buy cattle at village (herders have their mobile phone number)		
Decision making on selling	- Depends upon the herders' need to use money. - Sell at a good price (if they know that the market price is low, they keep their cattle to the next selling time)		- Select the good or undesired (aggressive or weak) cattle to sell in order to maintain the stock
Selling frequency	- Once every 1 - 2 years	- Once every 1 - 3 years	- Every year
Selling time	- Usually in the dry season between November and February because: i) it is easy to move cattle from the raising area that usually have a dirt road and so is inconvenient to access in the rainy season, and ii) the cattle weight is still high enough to fetch a good price, after that the weight will decrease due to the lack of grass. - In case money is needed, the herders will sell cattle as and when needed.		
Socio - economic differentiation	- Poor to medium herders		- Usually rich herders
Constraint to increase cattle owning	- Lack of investment capacity - Lack of available of grazing land		- Lack of available of grazing land
Impact from forest conservation policy	- Low	- High - Some herders decide to sale their cattle wholesale	

- Type D farmers get their cash income from the same range of crops harvested on usually more than 3.2 ha per holding. But cattle raising is their main source of cash and the size of their herds can exceed 40 heads per household. These 3 well - off large herders have a stronger capacity to invest in agriculture. They acquire cattle breeds from the lowlands, such as the American Brahman, for the genetic improvement of their herds, and they use more durable barbed wire to fence their paddocks instead of bamboo. Because their large herds graze mainly in forest and reforestation areas, these farmers are at the forefront of the local land use conflict opposing herders to the park and reforestation unit officials. They think that the growing lack of natural pastures will force them to re-orient their production systems in the future. But these well - off herders have the economic means to adapt their livelihoods.

At maize and litchi harvests, type C and D farmers hire labourers from smaller A and B farms. Some of these smallholders also secure informal loans from larger C and D farms belonging to the same clan.

These four farm type is evolving overtime. Evolution and trend of farm type and cattle population in Doi Tiew village are presented in Figure 3.6.

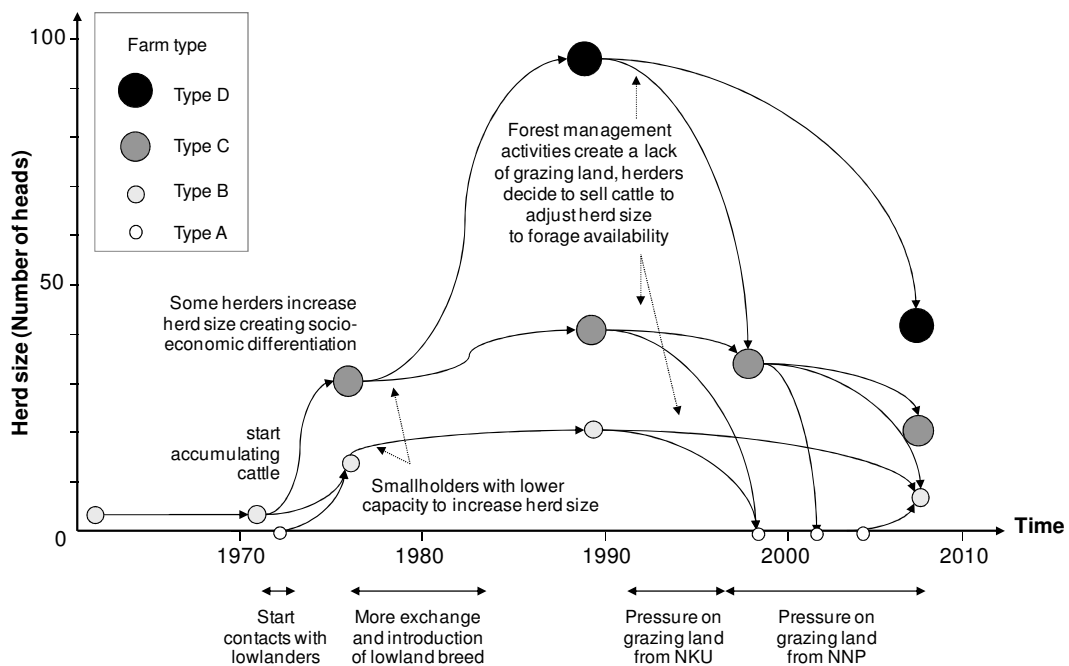

Figure 3.6. Evolution of cattle raising system in Doi Tiew village.

Mmany herders decided to sell their cattle to avoid the conflict, which accounts for the sharp decline in the cattle population and changes in farm type of herders at that time. However, many of them still continue to rear cattle with the main reason being that they have been raising cattle in this area before the NNP and NKU arrived. This created the land use conflict at study site.

3.3.3. Key land use conflict at study site

From interviews, we found that in recent situation only the NKU foresters and NNP rangers are having conflicts with the villagers because the other forest restoration units' headquarters are located very far from the village and their managers do not implement the law in a strict way. We found that the park manager used a strategy to avoid violent protests from the villagers and to make them satisfactory by deciding to exclude their farm land before officially declaration in late 2009. Therefore, no violent conflict occurred in relation to cropping activity.

However, there was a conflict on land use for cattle grazing and forest conservation, especially the reforestation, due to the contrasted perceptions between villagers and foresters. From the villagers' point of view, cattle raising benefits conservation efforts in terms of preventing forest fires and accelerating forest regeneration. On the other hand, according to the NKU and NNP's point of views, this activity causes man-made forest fire and damages plant seedlings and saplings, especially in reforestation areas. The high social tension between the two government foresters and villagers occurred when the NNP shot the cattle belonging herders in mid 2007 because the cattle accessed into the park area. Therefore, a collaborative management process was an urgent needed to mitigate this land use conflict.

3.3.4. Concerned stakeholders and their relative and influence on the conflicting issue

The various direct and indirect (those who can influence the behaviour of direct actors) stakeholders were plotted on Figure 3.7 according to the relative importance of the problem at stake for each of them and their level of influence on the outcome of the issue being examined. For example, type A farmer, the importance of cattle problem was not too high because they have no cattle currently. Type B farmer usually had low power compared to type C and D who work closely with government

agencies as a village headman or village committees. The local government agency such as NKU was considered that the cattle raising was an importance problem because it dealt with sapling and seedling destruction. The NKU has authority to solve the problem by law implementation but lesser authority than NNP. This heterogeneity among local farm types needs to be taken into account toward social equity and sustainable management plan setting up (Buchy and Hoverman, 2000; Trébuil, 1997).

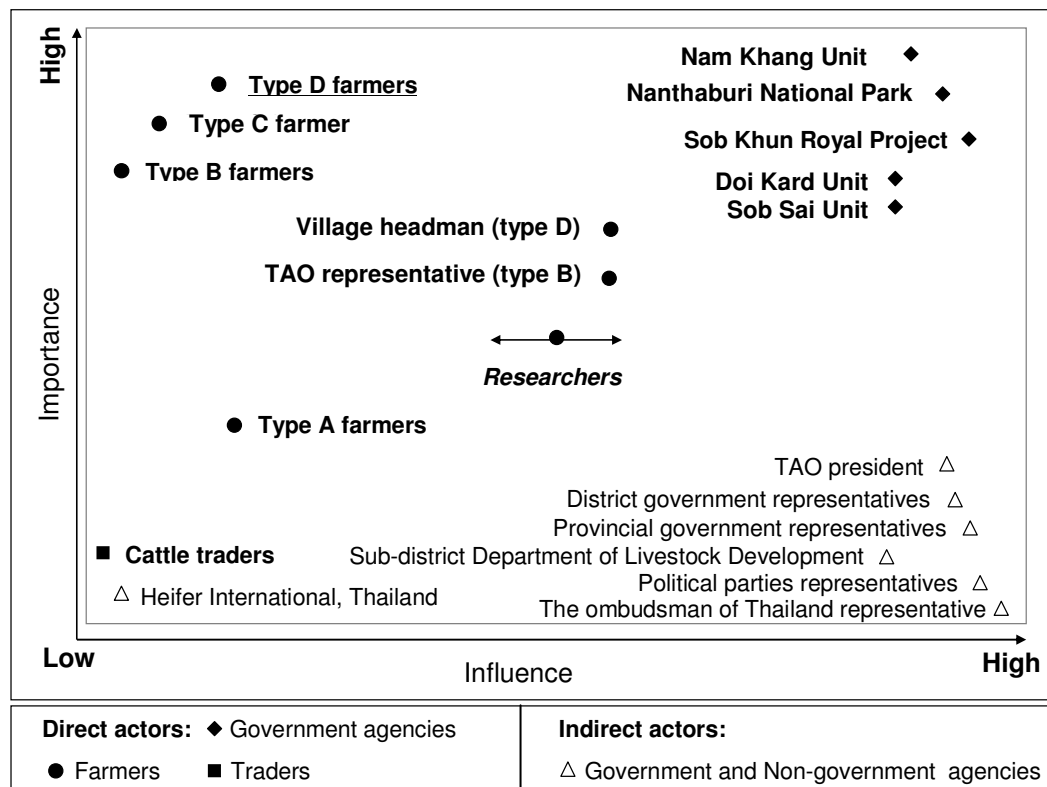

Note: TAO = Tambon (sub - district) Administrative Organisation.

Figure 3.7. Importance of the current land use conflict to the different categories of concerned stakeholders and their potential influence to mitigate it.

3.3.5. Effects of forest conservation practices on forest - farm land dynamics and *vice versa*

The recent evolution in land use goes toward a more and more clear separation between forest and farm land in this head watershed. This trend is similar to what was recently observed in a neighbouring area (Barnaud *et al.*, 2008) and elsewhere in the upper highlands of Northern Thailand where similar changes occurred earlier (Ganjanapan and Kaosa-ard, 1995). Limited access to land without consultation between farmers and government agencies encouraged opening of new clearings to maintain their farm incomes and expand cropping as a precaution when confronted with the closure of their former fallows. This was a similar situation as the one described by Delang (2002). Following the final demarcation of the park boundary, the cropping area tended to be more intensively used. However, some farmers leave some own plots for cattle grazing. This allows them to rear cattle at least 6 - 7 years before grass reduction due to secondary forest succession.

In term of forest conservation, at this early stage, the park establishment in this area was not much successful. Since 1996, we have seen that the dense forest cover increased only marginally in areas close to the park and reforestation unit headquarters, while large tracks of secondary forest were still converting to farm land. Moreover, the reduction in park size and the fragmentation of its shape (Figure 3.4), with few large patches and wide corridors, may make it not very effective for wildlife conservation (Bolen and Robinson, 1999). The new policy has even created further deforestation in part of the area and increased social tensions with harassed the ethnic minority residents. This was similar to observations made by Delang (2002).

For reforestation, there was no record on the growth and survival of replanted trees. However, on forester's points of views, the expansion of reforestation plots is an indicator of the succession of this activity in this area.

We found that some young reforestation plots were burned by farmer because they farmed those lands before. So, the reforestation unit has to replant those areas again. Therefore, based on this feedback, NKU foresters also face difficulties to find new areas for reforestation. They need to negotiate with villagers to meet their conservation objective.

3.3.6. Toward a better co - viability of forest conservation and farming in this agrarian system

Based on the difficulties faced in both sides of the local farmers and foresters, there was a need for more concerted and negotiated forest – farm land management strategies. National park and reforestation efforts need to engage local people and take into account the diversity of interests among farmers (van-Paassen *et al.*, 2008). The strict implementation of the park law should be replaced by more adaptive rules designed with the involvement and participation of all the local resource users (Roth, 2004) for them to express their respective needs and join in the collective search for acceptable solutions based on the exploration of possible future land use scenarios. For example, how forester should do if they still need more land for reforestation? What villagers should do if the cattle price is increasing and they want to increase herd size in limited land area?

To do so, collaborative dynamic agent - based modelling and simulation approaches is more and more seen as a promising way for the joint exploration of scenarios of change in the field of renewable resource management and land use analysis (Parker *et al.*, 2003; Verburg *et al.*, 2004). Such approaches could be useful at this study site to facilitate communication, information sharing and learning with the ultimate goal of improving the adaptive capacity of local stakeholders in managing their common socio - ecosystem.

3.4. Conclusion and next steps

The interdisciplinary analysis allows the researchers to understand dynamics of a complex social - ecological system, identification of current conflicts to be solved, diversity of perceptions, objectives, interests, actions, and strategies of stakeholders on the resources, and their requirements for conflict mitigation. It is helpful for researchers to select direct stakeholders carefully before involving them into participatory management project. Results from this study confirmed that the NNP and NKU past practices in this highland headwater area without consulting with local resources were not much success in term of conservation because there have created problems with local people rather than acceptance and co - management of the natural resources. Villagers and foresters are still facing difficulties to manage natural resources to meet their own objectives. Villagers still need land for cropping

and animal rearing, whereas foresters need land for reforestation. The implemented practices also made them not trust together because both of them have their own strategies and actions. Moreover, there is still no real dialogue between concerned stakeholders and villagers to manage this forest - farm land ecosystem. Therefore, participatory management techniques that facilitate learning and communication among concerned stakeholders are needed.

Regarding further steps, before implementation of a participatory management activity, there was a need to conduct a plot level study on the vegetation dynamics due to the cattle raising and reforestation activities in different land use types in order to build researchers' own understanding on the effect of cattle grazing and forest regeneration.

CHAPTER 4

ECOLOGICAL SURVEY ON THE EFFECTS OF CATTLE GRAZING AND REFORESTATION ON FOREST REGENERATION

4.1. Introduction

Forest regeneration caused by either natural phenomena or anthropogenic activities (Barnes *et al.*, 1997). Natural disturbances include forest fire, storm and insect outbreaks amongst others, and they are difficult to predict and control. Anthropogenic disturbance is the most important cause of landscape change over the last 10,000 years, since humans have controlled fire and domesticated plants and animals (Lambin *et al.*, 2003). Examples of human disturbances leading to deforestation and forest degradation have been mentioned in the previous two chapters, such as logging and the conversion of forest to farm land.

Disturbed forest areas can recover many of their structures and functions through the regeneration process, depending on the initial type of forest, and the intensity and frequency of disturbances (Barnes *et al.*, 1997). In tropical agricultural systems, forest regeneration by natural process occurs after the cessation of agricultural activities or when the areas are fallowed. Forest regeneration by natural process is usually slow and takes many years or decades to reach the state of a mature forest (Kimmins, 1987). Another process carried out by humans is reforestation. In the case of our study site, we needed to better understand the vegetation dynamics under the influence of both cattle grazing and reforestation activities from a researcher's point of view to be able to confront this scientific analysis to the local stakeholders' own perceptions of these phenomena. The following sections present the results from our research activities on the effects of cattle grazing and reforestation on the forest ecosystem, followed by the bio - physical characteristics of the study site and the reforestation techniques implemented by NKU foresters.

4.1.1. Possible effects of cattle grazing on forest regeneration (literature review)

Cattle rearing is an important farming sub - system that generates alternative sources of income for farmers (FAO, 2006b; Siegmund-Schultze *et al.*, 2007). Two main types of cattle rearing, intensive and extensive systems, can be found in tropical

regions. The intensive system is usually implemented in the lowlands by relatively resource rich farmers. Here, farmers usually raise genetically improved dairy and / or beef breeds with a high level of care. They have to find forage to feed their cattle and provide vaccines and supplementary minerals. Therefore, this system does not affect the forest ecosystem. The extensive system can be divided into two sub - types, grazing and mixed farming sub - systems (de Haan *et al.*, 2002). The grazing sub - system provides both positive and negative effects (see details below) on the forest ecosystem because the sources of forage are mainly based on natural grasslands, while the mixed farming type has lower effects because it uses crop residues to feed the cattle. In the highlands, farmers usually practice more extensive systems requiring low cash and labour investments. They rear cattle as a form of domestic use (i.e. drought power and, in the case of the Hmong, sacrificial ceremonies) and a kind of “living savings” and primary capital accumulation. They usually leave their cattle foraging freely in natural areas, such as secondary forests or old fallows, and the level of care is usually low. Sometimes, they visit their herd once a month only to provide salt and to check the cattle population as losses (by diseases or due to predators) are common in these remote areas. The local breed is usually raised because of its high adaptive capacity to mountainous areas and low level of care compared to improved breeds (Falvey, 1977).

The various effects of extensive cattle grazing on the forest ecosystem and forest regeneration have been recorded in the literature, depending on different types of grazing lands and grazing pressure, and are presented below.

4.1.1.1. Positive effects

Positive effects on forest regeneration of extensive cattle grazing under low grazing pressure were recorded by several authors. Regarding the survival of seedlings and saplings, Vieira *et al.* (2007) found that a low cattle grazing intensity (0.5 head / ha) did not affect the survival rate of one year old seedlings in a tropical forest of Central Brazil. Posada *et al.* (2000) reported that a low cattle grazing intensity (0.4 - 0.7 head / ha / year) increased the establishment of shrubby and woody seedlings in a tropical montane rainforest of Columbia due to the dispersion of plant seeds by cattle dung (Toniato and Oliveira-Filho, 2004). More locally, in Thailand, Sathapornpong (1979) found that cattle grazing in a 3-year-old pine plantation

increased the survival rate of young saplings because of a reduction in the risk of forest fire. While cattle grazing removed the dense grass cover, it also allowed light to reach the small seedlings and to stimulate the growth of many small plants. In terms of biodiversity, grazing usually reduces the number of palatable species including both grasses and other small plants (Barnes *et al.*, 1997; Scimone *et al.*, 2007).

4.1.1.2. Negative effects

Many authors have reported that both low and high cattle grazing intensity can generate negative effects on the forest structure and species composition, particularly through cattle trampling and selective grazing and browsing. Tasker and Bradstock (2006) mention that cattle grazing decreased the complexity of the under - storey species and reduced or eradicated shrub layers in a eucalypt forest. Harnsoda (2004) studied the impact of grazing by a local breed of cattle in the Phu Mieng - Phu Thong Wildlife Sanctuary in Phitsanulok Province, Northern Thailand, and found that cattle grazing decreased the number of seedlings and saplings of tree species. Another mechanism linked to the reduction in numbers of plants and plant diversity in grazing areas is forest fire, either generated by natural processes or man - made. In many areas of Northern Thailand, farmers burn large patches of dry grass to stimulate the growth of a more palatable source of forage (Cheva-isarakul and Cheva-isarukul, 1990). The reduction in species diversity, population density and disturbance by fire can change the ecosystem by altering the litter supply, nutrient retention and water infiltration processes, which all impact upon the forest regeneration ability and rate (Barnes *et al.*, 1997).

4.1.2. Effect of reforestation on forest regeneration

In areas where anthropic reforestation has been successful with no damage by fire, diseases, and so on, reforestation increased the above-ground biomass (AGB) and accelerated dense tree cover. The rate of the biomass recovery depends on the density of the plants and how fast they grow (Table 4.1). Nevertheless, in conditions not suitable for the growth of replanted seedlings (occurrence of fire, unsuitable climate or soil), the AGB may not increase rapidly.

Table 4.1. Volumes of AGB under different vegetation cover types in Thailand.

Land use / land cover type	AGB (x 1,000 kg / ha)			Source
	Tree	Sapling	Seedling	
Hill evergreen forest				
Kaeng Krachan National Park, Petchburi	257.98			Jampanin, 2004
Pa Nam Yao and Pa Nam Suad National Reserves forest, Nan	289.60	6.53	3.77	Pibumrung, 2007
Kaeng Krachan National Park, Petchburi (Secondary forest)	217.02			Jampanin, 2004
Dry evergreen forest				
Pa Nam Yao and Pa Nam Suad National Reserves forest, Nan	268.32	5.88	3.36	Pibumrung, 2007
Kaeng Krachan National Park, Petchburi (Secondary forest);	70.79			Jampanin, 2004
Thong Pha Phum National forest, Kanchanaburi	140.58			Terakunpisut <i>et al.</i> , 2007
Sakaerat Environment Research Station, Nakhon Ratchasima	394.04			Sangtongpraow and Sukwong, 1990
Mixed deciduous forest				
Pa Nam Yao and Pa Nam Suad National Reserves forest, Nan	166.42			Pibumrung, 2007
Queen Sirikit Botanic Garden, Chiang Mai	113.84			Nuipakdee, 1999
Gmelina arborea plantation				
Pak-Chong, Nakhon Ratchasima (8 - yr, 2 x 2 m interval)	85.20			Pridee, 1979
Pak - Chong, Nakhon Ratchasima (10 - yr, 2 x 2 m interval)	120.18			Sritulanont <i>et al.</i> , 2004
Pa Nam Yao and Pa Nam Suad National Reserves forest, Nan (10 - yr)	67.40	2.42	2.31	Pibumrung, 2007
Pa Nam Yao and Pa Nam Suad National Reserves forest, Nan (14 - yr)	43.51	3.64	2.33	Pibumrung, 2007
Pa Nam Yao and Pa Nam Suad National Reserves forest, Nan (19 - yr)	23.94	3.49	2.26	Pibumrung, 2007
Pa Nam Yao and Pa Nam Suad National Reserves forest, Nan (26 - yr, 4 x 4 m interval)	71.75	2.94	2.50	Pibumrung, 2007
Teak plantation				
Thong Pha Phum National forest, Kanchanaburi (6 - yr, 4 x 4 m interval)	17.52			Sumuntakul and Viriyabuncha, 2007
Pa Nam Yao and Pa Nam Suad National Reserves forest, Nan (14 - yr, 2 x 8 m interval)	43.51			Pibumrung, 2007
Pine forest				
Boluang, Hod district, Chiang Mai (10 - yr)	201.28			Sahunalu, 1995
Boluang, Hod district, Chiang Mai (12 - yr)	166.60			Sahunalu, 1995
Boluang, Hod district, Chiang Mai (14 - yr)	152.64			Sahunalu, 1995
Fallow				
Pa Nam Yao and Pa Nam Suad National Reserves forest, Nan (6 - yr)	10.42	0.10	0.09	Pibumrung, 2007

Although the AGB can increase rapidly in reforestation areas, species diversity and ecosystem goods and services may not recover well compared with the natural forest. Ruiz - Jaén and Aide (2005) argued that vegetation recovery alone is not enough for successful reforestation until ecosystem processes allowing a long term persistence of the forest ecosystem have also recovered. To do so, multiple species are needed. Erskine *et al.* (2006) reported that reforestation areas with 4 to 5 mixed species have better improved productivity, nutrient cycling and reduced intra - specific competition in a reforestation area compared to a monoculture.

In summary, the results from previous studies show that either positive or negative effects of extensive cattle rearing systems and reforestation can result upon forest regeneration and that these are very site specific based on the intensity of cattle grazing, occurrence of fire and the reforestation technique implemented. Therefore, it is important to study the local effects of cattle grazing and reforestation in Doi Tiew highlands to improve our understanding of the interactions among cattle grazing, reforestation and forest regeneration. Before conducting the field study, preliminary information regarding the bio - physical characteristics, cattle raising practices and reforestation techniques used at the study area were gathered because they are important factors affecting forest regeneration.

4.1.3. Bio - physical characteristics at study site

4.1.3.1. Topography, climate and natural vegetation cover

The study area is characterised by hilly and steeply slopping topography. Based on a NKU (2006) report the elevation ranges from 500 to 1,674 m above mean sea level (amsl). The local tropical monsoon climate is successively affected by the dry north - eastern (November to April) and the wet south - western (May to October) monsoons. Peaks of rainfall are in August or September (Figure 4.1). The average amount of rainfall received in the provincial capital is 2,707 mm / year and the mean monthly temperature ranges from 18.1 to 27.1 °C.

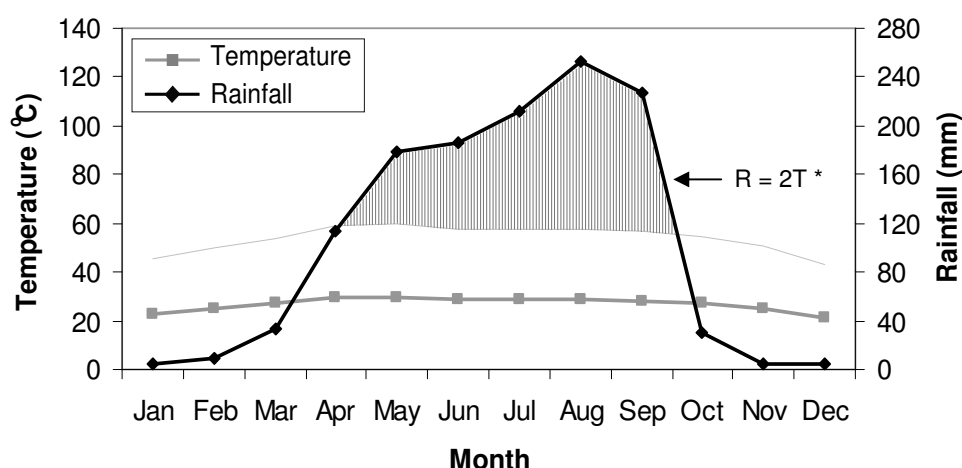

* Based on Cocheme and Franquin (1967), wet season defined by “Rainfall > 2 x Temperature.”

Source: Based on climatic data (2003-2006) from the Thai Meteorological Department (2006).

Figure 4.1. Mean monthly temperature and precipitations in Nan Province, based on data from 2003 - 2006.

Vegetation cover in this area is classified into three main forest types. The first type is hill evergreen forest observed at higher elevations (above 1,200 m amsl). It is dominated by *Castanopsis spp.*, *Chukrasia velutina*, *Toona ciliata* and many species of ferns. The second type is a dry evergreen forest dominated by *Gmelina arborea*, *Dipterocarpus alatus*, *Azelia xylocarpa*, *Pterocarpus macrocarpus*, *Albizia lebbeckoides*, *Oroxylum indicum* and different species of bamboos. The third type is a deciduous forest distributed in lowlands and flat areas. Its main species are *P. macrocarpus*, *Xyllia derrii*, *Orosylum indicum*, *Dalbergia rimosa*, *Salmalia insignis*, and *Terminalia tomentosa*.

4.1.3.2. Main cattle raising technical systems

Two main cattle rearing systems are implemented by Doi Tiew herders. In the first, and most frequently practiced one, herders build a small fence and a hut in the cattle grazing area, usually a secondary forest, a fallow or a reforestation area (Figure 4.2). The hut is used to feed salt to the animals and to look after the cattle (population counting and diagnosis of diseases). It is a regular meeting point between the herder and his herd. In the wet season, herders can also stay over night in the hut when the access to the grazing area is difficult.



Figure 4.2. A fenced salt feeding spot and small hut in a grazing area near Doi Tiew village, Nan Province, Northern Thailand.

The other system is based on cattle rearing in litchi orchards and is practiced by only a few herders because the cattle not only graze the grass but also browse the young leaves and flowers of the litchi trees (Figure 4.3). Therefore, many herders are afraid that fruit production will be negatively affected by this practice. A small fence is also built in the orchard with the same purpose as in the previous system.

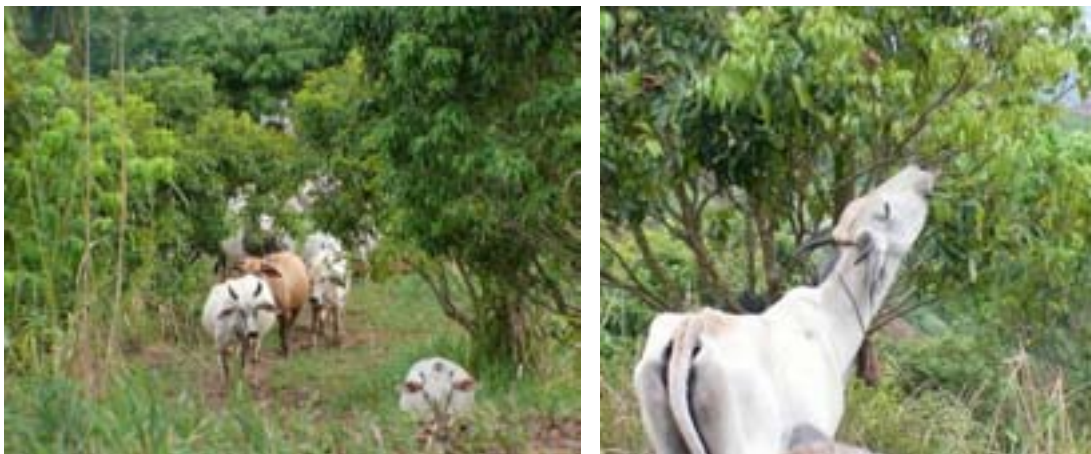

Figure 4.3. Cattle foraging in a litchi orchard and browsing behaviour near Doi Tiew village, Nan Province, Northern Thailand.

4.1.3.3. Reforestation techniques implemented since 1990

Since the establishment of the NKU in 1990, two main reforestation techniques have been in use (Figure 4.4). Between 1990 and 1996, a monoculture system at a fixed interval was implemented. The main tree species were pine and *Prunus cerasoides*. Then in 1997, a mixed species system was introduced with fixed intervals or at random, being based on the characteristics of the area. The tree species used were *P. cerasoides*, *Cassia fistula*, *Senna garrettiana*, *Tectona grandis*, *Pterocarpus macrocarpus*, *Azadirachta indica*, *Acacia mangium*, *Irvingia malayana* and *Bauhinia variegata*.



Figure 4.4. View of a 17-year-old pine (*Pinus kesiya*) reforestation plot established by the Nam Khang Headwater Development and Conservation Unit.

Based on the information available at this study site, the selected research methodology was as follows.

4.2. Methodology

The common definition of “forest” for local herders and foresters refers to an area with mature trees. Therefore, the AGB in different vegetative layers of a given plot was selected as an indicator to determine the speed of forest regeneration. Because of the limited time available for this ecological survey, a survey protocol allowing the comparison of AGB between different land use types and age of vegetative cover was adopted (Toniato and Oliveira-Filho, 2004).

4.2.1. Sampling design and description of plots

Different land-use classes (fallow, fruit tree, tree plantation and natural forest), grazing status (grazed or non - grazed), grazing duration (in years), and grazing intensity (livestock units / ha) were the main criteria used to select the plots for the measurement of AGB. A list of possible sites was drafted based on various combinations of these criteria and the plot selection process was implemented in consultation with the villagers and NKU foresters who knew the land use history of the existing plots available. Finally, a total of 32 plots were selected and their characteristics, especially their land use history, are presented in Table 4.2.

Based on the data in Table 4.2, the grazing pressure included in this study ranges from non - grazed (18 plots) of course, to between 0.16 to 1.37 LSU / ha for the 14 grazed plots with an average value of 0.44 LSU / ha for the 14 grazed plots. More plots were available to carry out measurements in the dry season because of the difficult access to some sites in the rainy season. Only two grazed reforestation plots were found and included in this study because the other young reforestation plots, planted respectively in 2001, 2002 and 2004, were burned by farmers from Sob Khun village who claimed that those areas were fallow land. As a result, the vegetation dynamics between the two seasons could not be compared for some plots. Nevertheless, the main purpose of this survey was to obtain information on the AGB in different land use types and, when feasible, compare the measured values to assess the effects of cattle grazing and reforestation techniques.

Table 4.2. Characteristics of the 32 plots selected to study the effects of cattle grazing and reforestation on the AGB dynamics at Doi Tiew village, Nan Province, Northern Thailand, in 2007.

Plot	Grazing intensity (LSU / ha) ¹	Plot code	Elevation (m amsl) ²	Fallow / Plantation age	Grazing duration (up to June 2007)	Occurrence of fire	Previous land use	Available for observaton (season)	Description
1	0.16	Fa6mo_G6mo	840	6 mo	6 mo	6 mo before grazing	Maize	Dry	Fallow that was first burned for upland rice crop but it was not cultivated and abandoned for 6 mo. Then, grazing started continuously for 6 mo
2	0.18	Fa_G1y	845	2 - 3 mo	1 yr	No	Upland rice	Wet & Dry	Grazing was introduced by moving from reforestation area.
3	1.37	Fa2y_G2moH	827	2 yrs	2 mo	No	Upland rice	Wet & Dry	Grazing was introduced by moving from reforestation area.
4	0.44	Fa_G2y	835	2 - 3 mo	2 yrs	No	Upland rice	Wet & Dry	Grazing was introduced by moving from reforestation area.
5	0.38	Fa_G3y	840	2 - 3 mo	3 yrs	No	Maize	Wet & Dry	Grazing was introduced by moving from reforestation area.
6	0.75	Fa4y_G8mo	876	4 yrs	8 mo	One time in the 1 st yr	Upland rice	Wet & Dry	Grazing was introduced by moving from reforestation area.
7	0.18	Fa4y_G2yNf	867	4 yrs	2 yrs	No	Upland rice	Dry	Four years natural succession, then grazing was introduced from reforestation area.
8	0.17	Fa_G7y	750	2 - 3 mo	7 yrs	No	Upland rice and maize	Wet & Dry	Grazing was introduced by moving from reforestation area.
9	0.28	Fa_G10y	920	<i>Imperata</i> fallow	10 yrs	No	<i>Imperata</i> fallow	Dry	Belongs to a large land owner, located approximately 6 km from the village, access by small dirt road. Many trees and saplings were cut for domestic use and to make an open area to increase grass biomass.
10	0.38	Fa_G12y	880	<i>Imperata</i> fallow	12 yrs	No	<i>Imperata</i> fallow	Dry	Belongs to a large land owner, located approximately 7 km from the village, access by small dirt road.
11	0.38	Fa_G15y	937	<i>Imperata</i> fallow	15 yrs	No	<i>Imperata</i> fallow	Dry	Belongs to a large land owner, located approximately 8 km from the village, access by small dirt road. This area has been used for cattle raising for a long time.
12	0.64	Orc6y_G6mo	732	6 yrs	6 mo	No	Maize	Wet & Dry	Six-year-old litchi orchard planted at 8 x 8 m intervals.
13	0.40	Pl4y_G4y	738	4 yrs	4 yrs	Every yr	Grassy fallows	Wet & Dry	Herders claim that it was fallow land. Grazing after reforestation, and burned every year. Re - planted in 2007 with <i>Cassia fistula</i> , <i>Senna garrettiana</i> , <i>Irvingia malayana</i> and <i>Pterocarpus macrocarpus</i> (3 x 3 m intervals).
14	0.46	Pl6y_G2y	805	6 yrs	2 yrs	Every yr	Grassy fallows	Wet & Dry	Herders claim that it was fallow land. Grazing just after reforestation for 2 years only. Burned every year. Replanted in 2007 with <i>Cassia fistula</i> , <i>Senna garrettiana</i> and <i>Acacia mangium</i> (4 x 4 m intervals).
15	Non-grazed	Ruzi	850	2 mo	-	No	Upland rice	Wet & Dry	Ruzi pasture planted for soil protection.
16	Non-grazed	Fa2mo Rice	838	2 mo	-	No	Upland rice	Dry	Two months natural succession after upland rice harvest.

lot	Grazing intensity (LSU / ha) ¹	Plot code	Elevation (m amsl) ²	Fallow / Plantation age ³	Grazing duration (up to June 2007) ³	Occurrence of fire	Previous land use	Available for observation (season)	Descriptions
17	Non-grazed	Fa2mo_Maize	852	2 mo	-	No	Maize	Dry	Two months natural succession after maize harvested.
18	Non-grazed	Fa1y	840	1 yr	-	No	Upland rice	Wet & Dry	One year natural succession after upland rice harvest, then grazing was performed.
19	Non-grazed	Fa2y	820	2 yrs	-	No	Upland rice	Wet & Dry	Two years natural succession. The land had been used for upland rice and maize productions before..
20	Non-grazed	Fa3y	867	3 yrs	-	No	Upland rice and maize	Wet & Dry	Three years natural succession. The land had been used for upland rice and maize productions before.
21	Non-grazed	Fa4y	862	4 yrs	-	One time in the 2 nd year	Upland rice	Wet & Dry	Four years natural succession. Owner plans to grow upland rice again.
22	Non-grazed	Fa6y	820	6 yrs	-	No information	Upland rice	Wet & Dry	The owner of the land migrated to another province a long time ago.
23	Non-grazed	Fa7y	832	7 yrs	-	No information	Upland rice	Wet & Dry	The owner of the land migrated to another province a long time ago.
24	Non-grazed	Orc	727	9 yrs	-	No	Maize	Wet & Dry	Nine-year-old litchi plot, 6m x 6m planted interval.
25	Non-grazed	PI1 (palm)	746	1 yr	-	No	Upland rice	Wet & Dry	Planted to <i>Livistona speciosa</i> palm (3m x3m interval).
26	Non-grazed	PI1 (teak)	734	1 yr	-	No	Upland rice	Wet & Dry	Planted to teak (4m x4m interval).
27	Non-grazed	PI2	716	2 yrs	-	No	Maize	Wet & Dry	Planted to <i>Cassia fistula</i> and <i>Senna garrettiana</i> in degraded forest (4m x4m interval).
28	Non-grazed	PI4	690	4 yrs	-	No	<i>Chromolaena</i> fallow	Dry	Planted to teak (4 x4 m interval).
29	Non-grazed	PI6	915	6 yrs	-	No	<i>Chromolaena</i> fallow	Wet & Dry	Planted to <i>Prunus cerasoides</i> (2 x2 m interval).
30	Non-grazed	PI11	820	11 yrs	-	No	<i>Chromolaena</i> fallow	Wet & Dry	Planted to <i>Prunus cerasoides</i> (2 x2 m interval).
31	Non-grazed	PI17	1,150	17 yrs	-	No	<i>Imperata</i> fallow	Wet & Dry	Planted to <i>Pinus kesiya</i> (2 x 4 m interval).
32	Non-grazed	Nat	1,260		-	No	-	Wet & Dry	Natural old forest.

Note: ¹ “LSU” refers to “Livestock Unit.” For local breed or cross-breed with American Brahman grazing in highlands, 1 LSU is equal to 250 kg of live weight of cattle (Praprutsri, 1995). Live weight is typically calculated from the girth circumference of cattle (Falvey, 1977). However, in this study it was very difficult to measure the girth of cattle due to their aggressive behaviour. Therefore, only the age and sex of cattle were recorded. Then, live weight was estimated based on an abacus designed for Thai cattle of different age and sex provided by Praprutsri (1995).

² “amsl” = above mean sea level.

³ mo and yr(s) = months and year(s), respectively

4.2.2. Data collection and analysis

The AGB was investigated in both seasons, in late June and in late December 2007, under wet and dry conditions, respectively.

Five different vegetation layers were considered as follows:

- “Tree” referred to woody plants with a diameter at breast height (DBH) equal to or exceeding 4.5 cm.
- “Sapling” referred to woody plants with a DBH inferior to 4.5 cm and more than 130 cm in height, and shrubby plants with branches.
- “Seedling” referred to woody plants with a DBH smaller than 4.5 cm and less than 130 cm in height.
- “Grass” referred to plants belonging to the monocotyledonae family.
- “Herb” referred to other herbaceous non - woody and non - grass species.

The DBH and height of all trees and saplings of trees species were measured. Then, the allometric equation for evergreen forest (Tsutsumi *et al.*, 1983) was used to estimate AGB according to the following equations:

$$\begin{aligned}
 \text{Stem biomass (Ws)} &= 0.0509 \cdot (D^2 H)^{0.919} && \text{kg} \\
 \text{Branch biomass (Wb)} &= 0.00893 \cdot (D^2 H)^{0.977} && \text{kg} \\
 \text{Leave biomass (Wl)} &= 0.0140 \cdot (D^2 H)^{0.669} && \text{kg} \\
 \text{AGB} &= Ws + Wb + Wl && \text{kg}
 \end{aligned}$$

Where, D = DBH (cm) and H = Height (m)

Due to the limited change in tree diameters over six months (Kutintara, 1999), the diameter of trees in a sampling plot was measured only once per season. To investigate the other vegetation layers, the destructive method was used. The samples were oven - dried at 80 °C and weighted. For grass and herb, the ratio of fresh and dry weight was calculated and used to estimate the dry weight for the entire samples.

In each site, the area selected to measure the AGB was far enough from the small hut where the vegetative cover is usually damaged. Three replicates of quadrats (Figure 4.5) were set up along a line transect and at 20 m interval between plots. A plot size of 10 x 10 m was used for “Tree,” 4 x 4 m for “Sapling”, and 1 x 1 m for the other layers. In the dry season, new 4 x 4 m and 1 x 1 m plots were delimited.

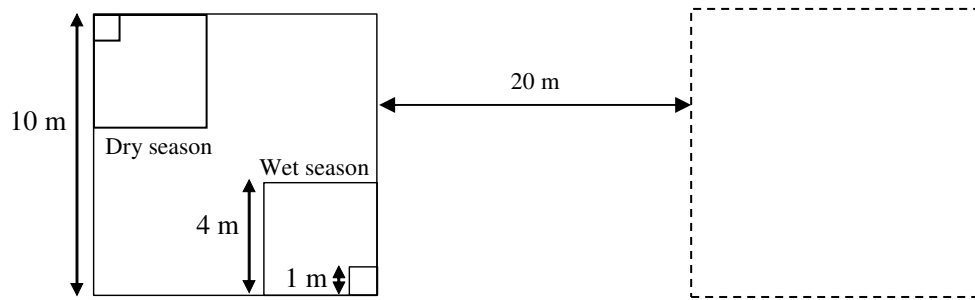

Figure 4.5. Map of a sampling plot used along a line transect during the survey.

Statistical differences in the AGB between different land use types were analysed by Analysis of Variance (ANOVA). Post - hoc multiple comparisons (Duncan's multiple means test) was used to compare the mean difference in the AGB values among land use types. The comparison between grazed and non - grazed plots was evaluated with the t - test at a 95% confidence level to assess the statistical significance of the observed differences.

4.3. Results

4.3.1.1. AGB and dynamics between two seasons in different sites

Mean \pm 1 standard deviation (SD) of the AGB measured in all the selected plots for the wet and dry seasons are provided in Appendix 3. Heterogeneity of AGB inside the same land use type, especially in the young fallows (two to four years old) was observed, which resulted in the large standard deviation.

The maximum observed AGB is in a natural forest plot, $489,639 \pm 420,476$ kg/ ha (the large SD value is due the present of big trees). This very high AGB is similar to the one measured by other authors in old deciduous forest (500,500 kg / ha) in Kaeng Krachan National Park of Southern Thailand (Jampanin, 2004). More details on the AGB in each land use type and its dynamics are presented in the following sections.

4.3.1.2. AGB in ruzi pastures

Only non - grazed areas were available to investigate the AGB in the two-year-old ruzi (*Brachiaria ruziziensis*) pasture. Figure 4.6 shows the AGB of grass and herb layers only as tree, sapling and seedling layers were not found in this plot. The total AGB in the wet season was $6,271 \pm 524$ kg / ha, which is less than the production observed in lowland areas where it could reach up to 7,700 kg / ha (Phaikaew *et al.*, 1996). The AGB of the herb layer was very low at 5 ± 9 kg / ha (that is to say less than 0.1% of the total AGB) because the dense cover of the ruzi grass inhibits their growth.

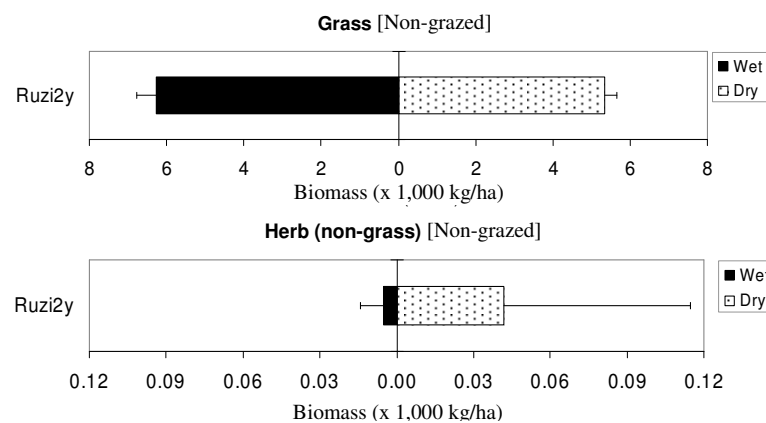
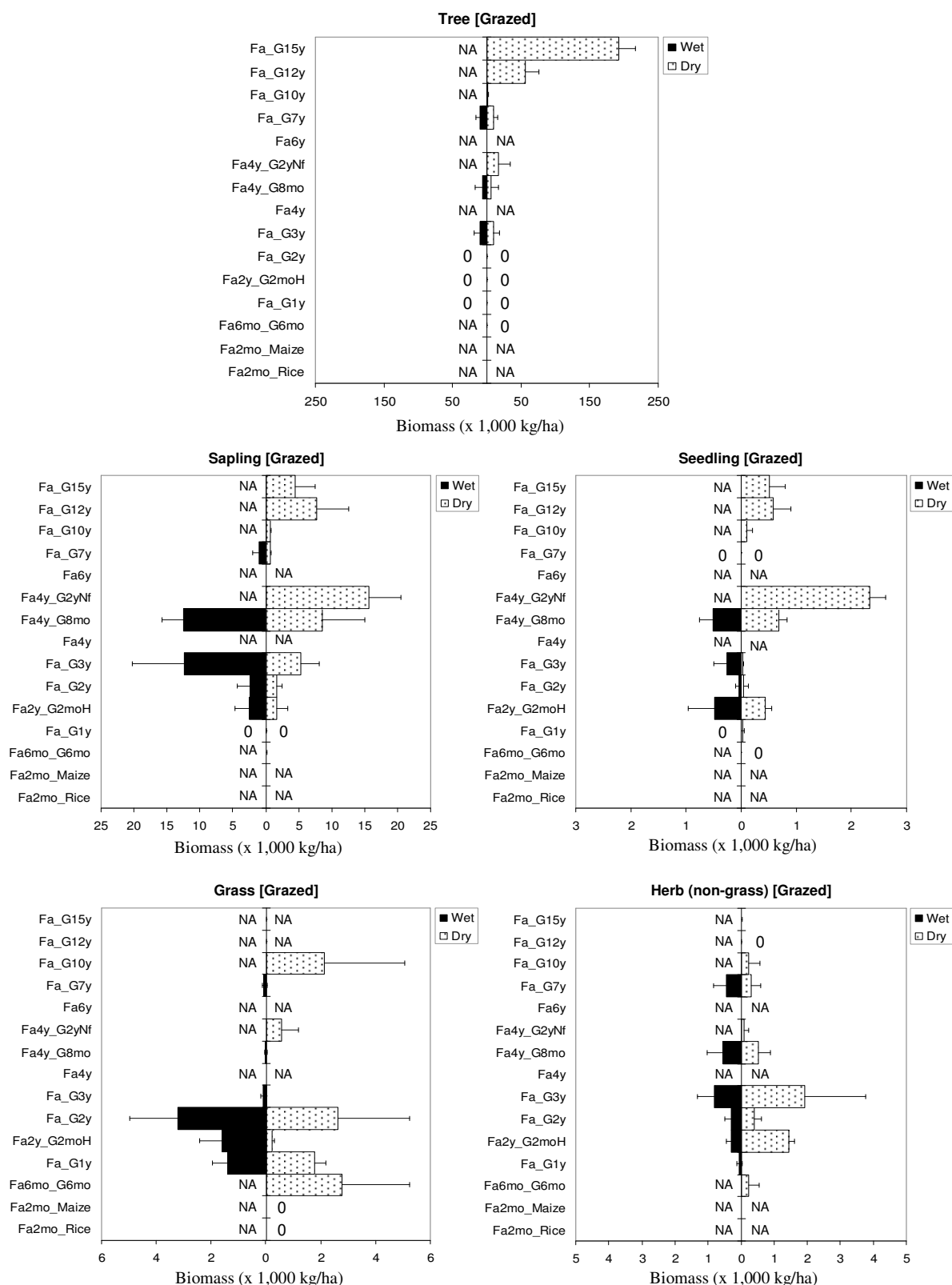

Figure 4.6. AGB in ruzi pastures in Doi Tiew village, Nan Province, in 2007.

In the dry season, the AGB of the grass layer decreased a little because of drying of some of the grass leaves and stems. These dried hills created small gaps in the ruzi cover and allowed other herbaceous plants to grow in those particular spots during that period of the year, as shown in Figure 4.6.

4.3.1.3. AGB in fallows of different ages

The dynamics of the AGB in fallows of different ages are presented in Figure 4.7. In the grazed area, it was found that the trees first appeared in a three – year - old grazed fallow with an average AGB at this age of $9,938 \pm 8,046$ kg / ha, and this increased with fallow age up to $192,521 \pm 23,929$ kg / ha in the 15 - year - old grazed fallow.



Note: NA = Not available plot for measurement.

Figure 4.7. AGB observed in grazed fallows of different ages in Doi Tiew village, Nan Province, in 2007.

This later value almost reaches the AGB of a secondary hill evergreen forest in Kaeng Krachan National Park (217,000 kg / ha) reported by (Jampanin, 2004), and is higher than the 140,600 kg / ha AGB reported for a dry evergreen forest in Thong Pha Phum National Forest in the Western forest complex of Thailand (Terakunpisut *et al.*, 2007). These observations tend to support the idea that cattle grazing can accelerate the forest regeneration.

The AGB of the sapling layer was found to be very variable and ranged from 77 ± 134 kg / ha at Fa6mo_G6mo to $15,627 \pm 4,888$ kg / ha at Fa4y_G2yNf, a plot never disturbed by fire. The AGB of the seedling layer ranged from 23 ± 40 kg / ha in Fa_G1y to $2,329 \pm 291$ kg / ha in Fa4y_G2yNf. The AGB of both the sapling and seedling layers decreased from the wet to the dry season in many sites, such as Fa2mo_G6mo, Fa_G2y and Fa_G3y. In these plots where some saplings and seedlings were damaged by cattle regeneration, of the tree layer still occurred because some of these small plants could survive.

The AGB of the grass layer decreased between the wet and dry seasons in almost every plot, from 18.0% in Fa_G2y to 85.6% in Fa2y_G2moH where the highest grazing intensity (1.37 LSU / ha) occurred. The AGB of the herb layer also increased in many plots where it dominated the grass layer. The highest increase was found in plot Fa2y_G2moH where it jumped from 229 ± 65 kg / ha in the dry season to $1,5840 \pm 831$ kg / ha in the wet season. This result shows the likely effect of a high cattle grazing pressure on the dynamics of accumulation of herbaceous plant biomass.

Figure 4.8 shows that the total AGB of the non-grazed fallows was very low, with a maximum value of just $1,874 \pm 2,848$ kg / ha in a seven – year - old field (Fa7y). Similar low figures for the AGB of sapling (0 to $2,810 \pm 3,209$ kg / ha in Fa7y) and seedling (0 to $2,900 \pm 3,483$ kg / ha in a two – month - old fallow after upland rice) layers were found.

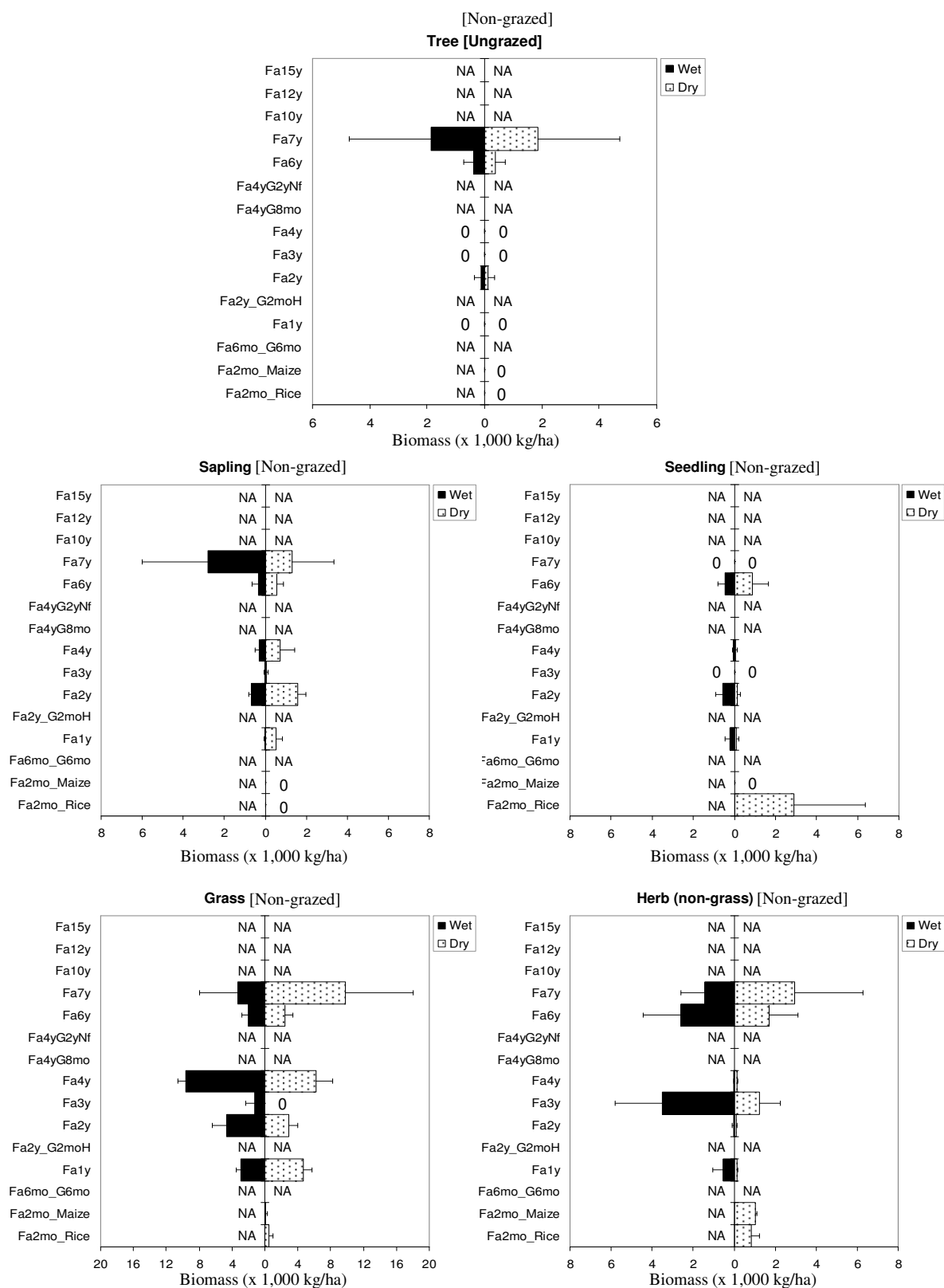

Figure 4.8. Above - ground biomass in fallows of different ages with no grazing in Doi Tiew village of Nan Province in 2007.

The establishment of seedlings was found to occur as soon as the field was fallowed. In the two – month - old fallow, established from a former after upland rice cultivation, seedlings of legume species were colonizing the land rapidly. Nevertheless, the regeneration of trees, saplings and seedlings in non grazed plots was very slow due to forest fire, especially in the Fa6y and Fa7y fallows where the land owner was absent and did not care. This slow growth was also linked to the dense cover of grass and herb layers in many of those plots, such as Fa3y, Fa6y and Fa7y.

The AGB of grass was highest in Fa4y ($9,623 \pm 935$ kg / ha) at approximately three times higher than the maximum AGB of sapling ($2,810 \pm 3,209$ kg / ha in Fa7y) and seedling ($2,900 \pm 3,483$ kg / ha in Fa2mo_Rice) layers. No clear direction of change in AGB dynamics of the grass and herb layers between the wet and dry season could be identified. However, it was observed that Fa4y was disturbed by bush fire. This event damaged saplings and seedlings and the allowed the regeneration of grasses species.

4.3.1.4. AGB in litchi orchard

Figure 4.9 shows the AGB of vegetation layers found in litchi orchards. Sapling and seedling layers were not found in these plots. In the grazed ones, the total AGB in the wet season was about 14,200 kg / ha. The AGB of grass decreased by more than 80% from 916 kg / ha in the wet season to 139 kg / ha in the dry season, while the AGB of herb layers disappeared because of the continuous grazing and trampling.

Contrastingly, the AGB of herb layers were found to be far higher in the non - grazed plots with measured increases of 140% from 1,095 kg / ha in the wet season to 1,525 kg / ha in the dry season. Even if, recently, very few herders have been raising cattle in orchards, these data show that cattle grazing could be an effective technique to control weeds, especially the herbaceous species, in litchi orchards.

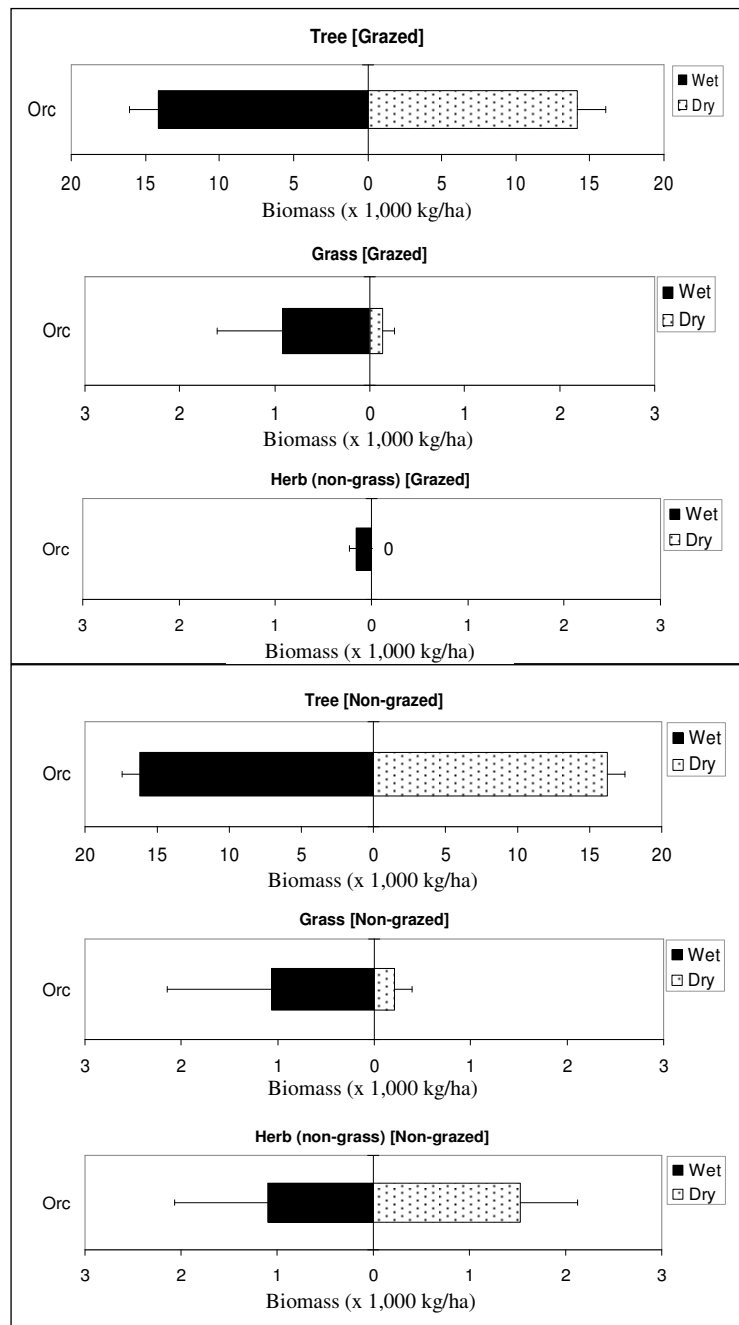

Figure 4.9. AGB in litchi orchards with or without cattle grazing in Doi Tiew village, Nan Province, in 2007.

4.3.1.5. Above - ground biomass in tree plantations of different age

Figure 4.10 displays the AGB of vegetation in tree plantation plots. Trees did not grow well in the grazed plots compared to the non - grazed ones.

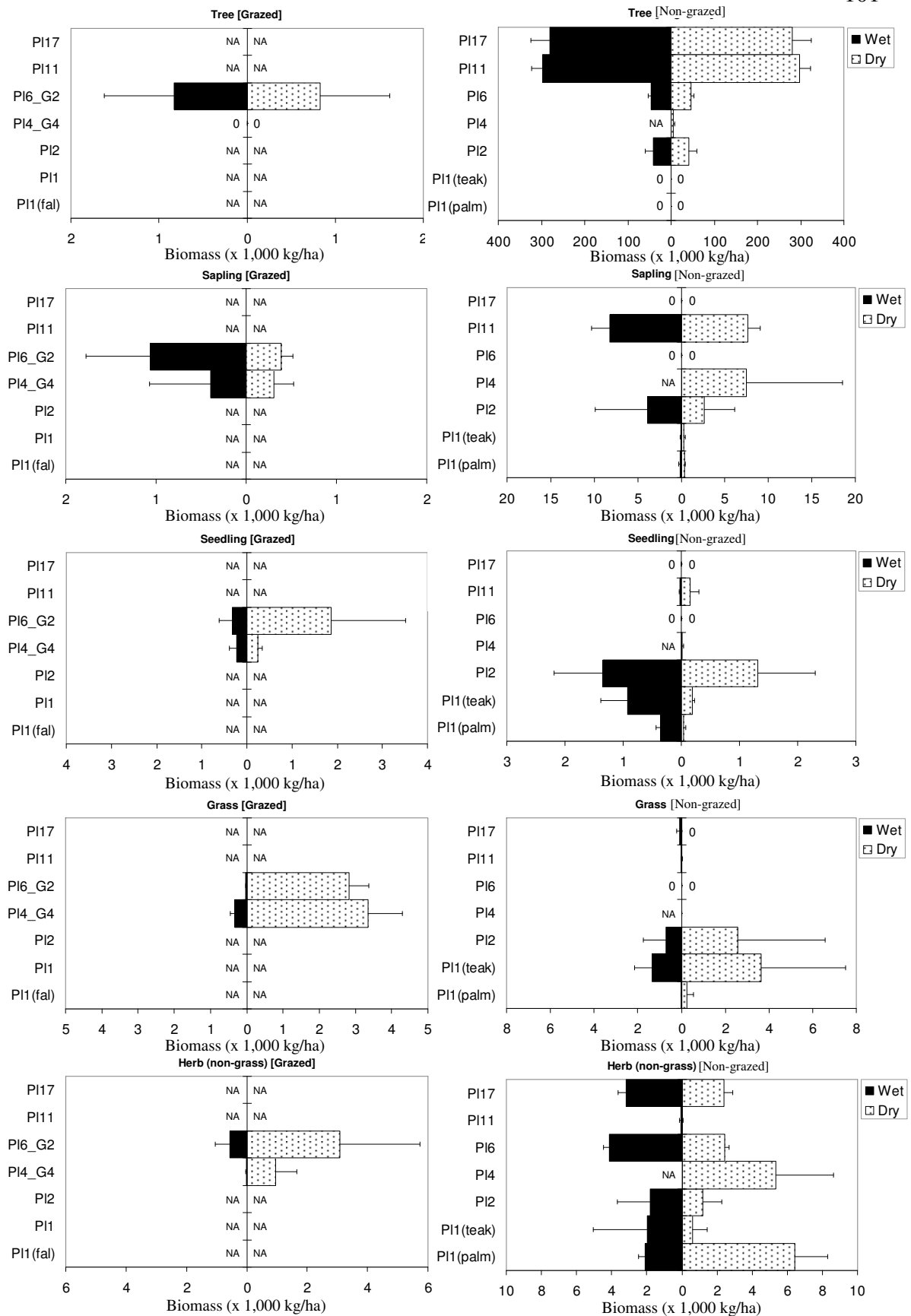

Figure 4.10. AGB in tree plantations of different ages in Doi Tiew village, Nan Province, in 2007.

For example, the total AGB in all plots of the tree, sapling and seedling layers was only 2,810 kg / ha compared with the 280,448 kg / ha in the 17 – year - old in non - grazed area. The main cause was forest fires occurring every dry season. Re - plantation of missing young trees was carried out every wet season in the four – year - old plantation, followed by control of cattle grazing by foresters to allow a rapid growth of seedlings, grass and herb layers. As a result, the AGB of these three layers increased compared to the wet season. In the six – year - old plantation, grazing was stopped by foresters two years after planting and herders had to move their cattle to their fallows or sold their animals. Therefore, this plot had not been disturbed by cattle for four years. As a result, the AGB of the grass and herb layers increased as soon as the start of the wet season.

The AGB of non - grazed plots was far higher compared to the grazed ones because of the following two factors. The first one is planting density. In the 11 – year - old stand planted at a 2 x 2 m interval the AGB of the tree layer increased up to 298,231 kg / ha. This value is similar to the 289,600 kg / ha recorded in a hill evergreen forest of Nam Yao and Nam Suad National Reserved Forest located close to Doi Tiew area (Pibumrung, 2007). The second factor is linked to the initial characteristics of the land before reforestation. For example, in the two – year - old plantation, the AGB reached 40,815 kg / ha, a figure approaching the 46,245 kg / ha observed in the six – year - old plantation established on more degraded land. But part of the measured AGB was coming from the pre-existing stands in the two – year - old plot.

The AGB of the sapling layer did not vary much between the wet and dry seasons in every plot. But it was found that many seedlings died under the dense cover of grasses and weeds. The dynamics of the grass and herb layers in these reforestation plots were similar to the ones observed in fallows and orchards. For example, in the one – year - old plot planted to palms and the four – year - old plantation, the herb layer dominated and suppressed the growth of grass species in the dry season. But in the one – year - old teak plantation, the situation was the opposite as the grass grew rapidly and inhibited the development of other herbaceous plants.

4.3.1.6. AGB in natural forests

In natural forest plots, the AGB of saplings and seedlings layers were not significantly different between the wet and dry seasons as seen in Figure 4.11. No herb layer was found in these plots and the very few grasses observed in the wet season disappeared in the dry season. This is a very common characteristic of dense forest (Sahunalu, 1995).

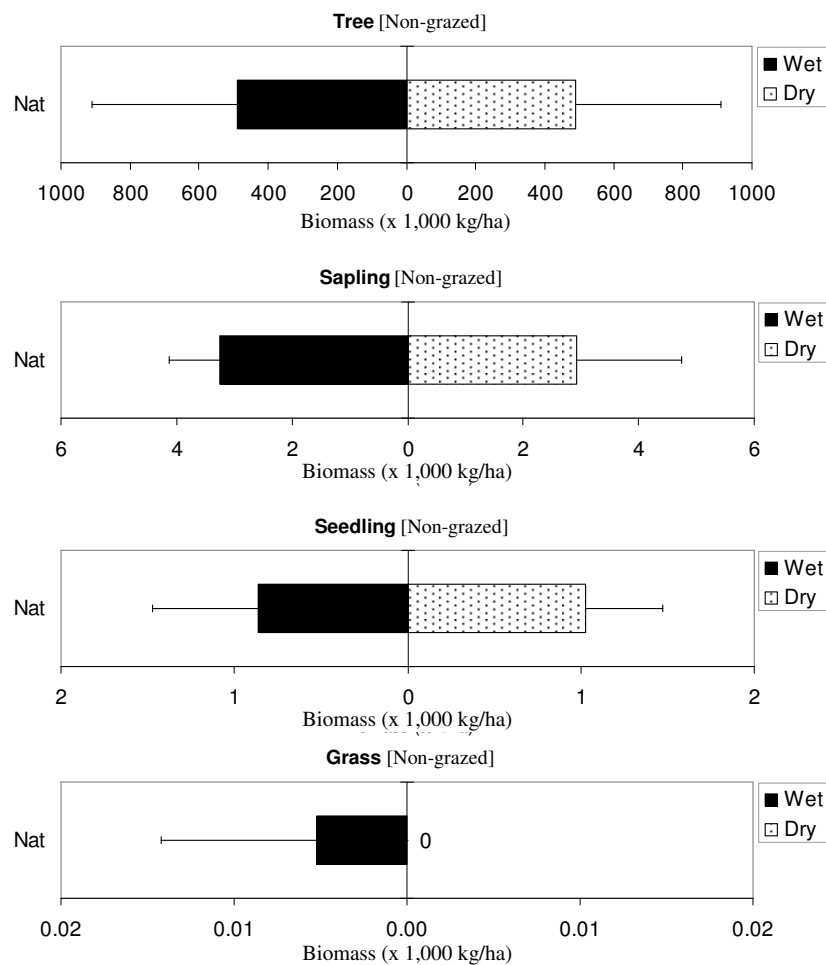

Figure 4.11. Above - ground biomass in natural forest at Doi Tiew village, Nan Province, in 2007.

4.3.2. Effects of cattle grazing and reforestation on forest regeneration

To make a statistical analysis of the effects of cattle grazing on the dynamics of different vegetation layers, six fallow, fruit tree and tree plantation plots for which complete data sets were available were selected. The results of this analysis are shown in Table 4.3.

Table 4.3. Statistical analysis of the differences in the AGB between grazed and non - grazed fallows, fruit tree and tree plantations in June and December 2007.

p - values from the independent t - test.

Land use type	Vegetation layers in the wet season					Vegetation layers in the dry season				
	Tree	Sapling	Seedling	Grass	Herb (non - grass)	Tree	Sapling	Seedling	Grass	Herb (non - grass)
Fallow	0.03	0.12	0.20	0.05*	0.09	0.03	0.22	0.21	0.05*	0.50
Fruit tree	0.20	-	-	0.86	0.24	0.20	-	-	0.61	0.01
Tree plantations	-	-	-	-	-	0.07	0.32	0.04	0.03*	0.09

Note: * Significant at $P < 0.05$.

These overall results show that cattle grazing had a significant effect on the grass AGB in fallows in both wet and dry conditions, and in the dry condition only in tree plantations. A more detailed plot by plot analysis shows that the effects of cattle grazing varied between sites as shown in Figure 4.12.

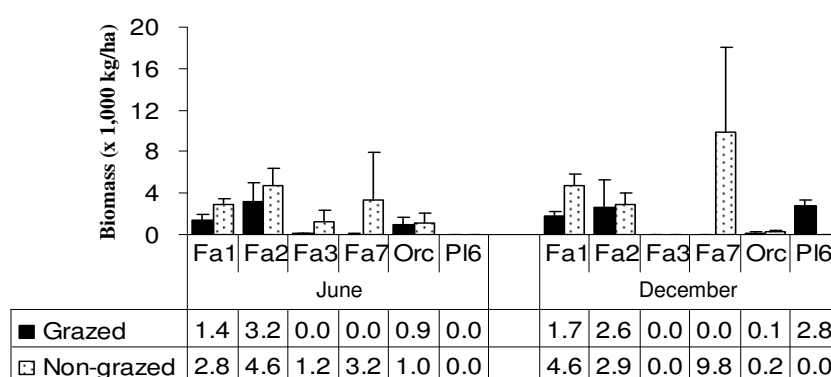

Figure 4.12. Differences in the AGB of the grass layer between grazed and non - grazed plots of various land use types in Doi Tiew village, Nan Province, in 2007.

The data of Figure 4.12 support the notion that cattle grazing played an important role in reducing the grass layer in most plots. In plot Fa7, without cattle grazing, the grass AGB increased about ten times from the wet to the early dry season, compared to a very low 62 kg / ha for this layer in the grazed plot in the dry season. It is only in the six – year - old tree plantation that the grass AGB in the grazed plot was higher than in the non - grazed one. This was due to a slower establishment of the tree crowns in the grazed plot affected by bush fires, while better tree growth

led to more shading inhibiting the growth of grass species in the non-grazed area (Figure 4.10).

Figure 4.13 displays the dynamics of the composition of the vegetation coverage depending on their age for grazed and non - grazed plots observed in fallows and tree plantations.

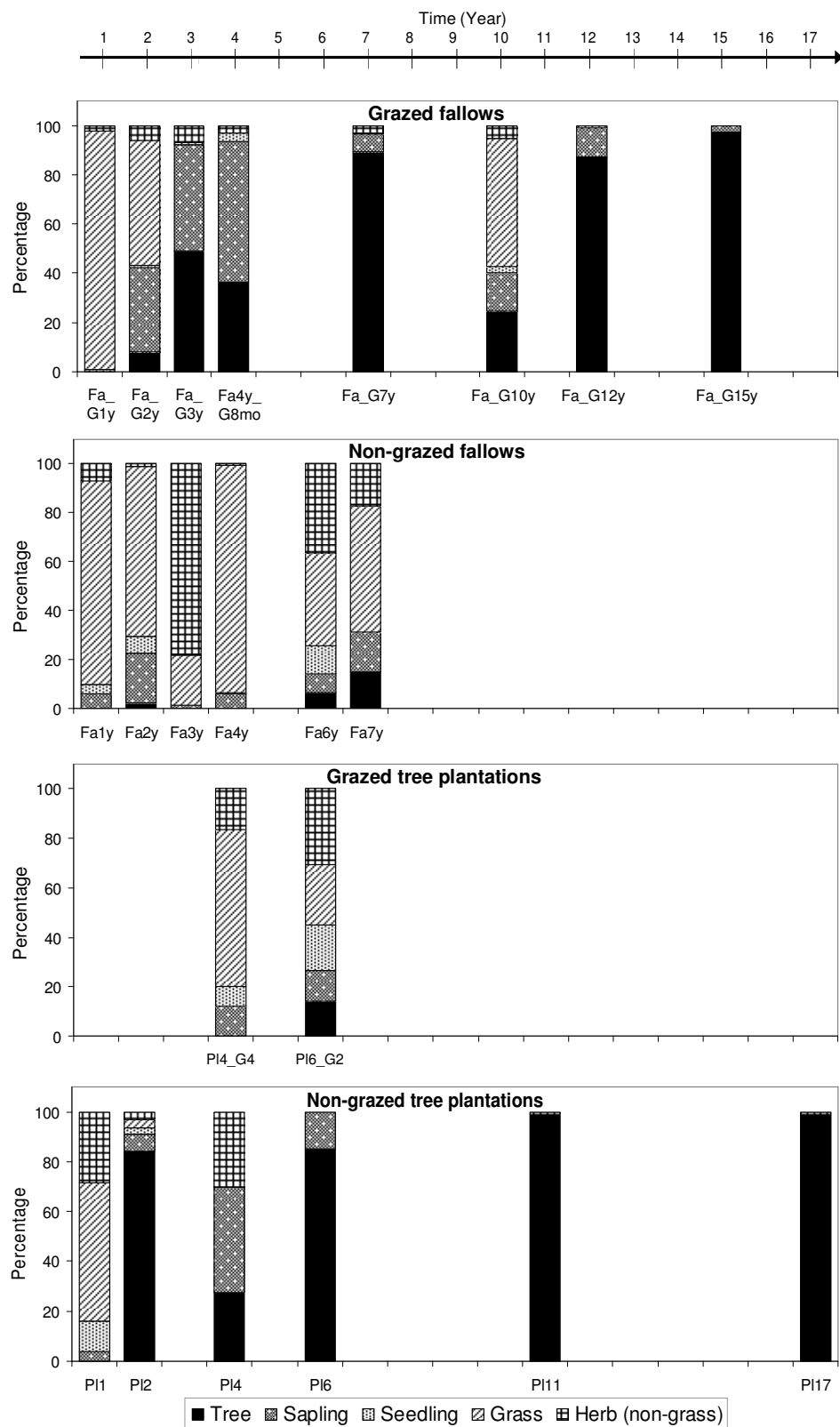

Figure 4.13. Changes in the composition of the vegetation coverage in grazed and non - grazed plots of fallows and tree plantations in in Doi Tiew village, Nan Province.

4.3.4. Effects of reforestation on forest regeneration

Although the limited number of well - documented plots is not enough to display a full vegetative transition, Figure 4.13 illustrates the trends of forest successions in both land use types subjected or not to grazing. In fallows, following the grass dominated cover of the first two years, herbaceous plants, seedlings and saplings increase in the following years. A significant share of trees is observed earlier in grazed plots compared to non-grazed ones. In addition, albeit based on the limited dataset available, cattle grazing appears to allow the transition from an *Imperata sp.* grassland to a forest dominated by the tree layers (according to the NKU foresters and herders definition) in 15 years. This is in contrast to the situation of the non - grazed fallows where the tree layer increases very slowly compared with the grazed plots. Based on information collected during interviews with local stakeholders, this could be explained by the almost yearly occurrence of bush fires resulting in a long lasting domination of the grass and herb layers.

On the contrary to the situation observed in fallows, forest development in the grazed tree plantations was slow compared to the non - grazed reforestation plots. Again the yearly occurrence of bush fires in grazed plantations only explains this situation. Forest regeneration was faster in the non - grazed plantations, as clearly seen in the case of the six – year - old reforestation plot planted at a 2 x 2 m interval and displaying a total AGB of up to 46,244 kg / ha with crowns of young trees inhibiting the growth of grass and herbs in the non - grazed plot.

4.4. Discussion

4.4.1. Limitations of this survey

The implementation of this survey was constrained by many factors and conditions. The first one was the difficulty to find a complete set of comparable paired plots differing by only one major factor (grazed vs. non - grazed) across each set of other factors (fallow age, aspect, soil type, micro-climate and so on). This is partly due to the fact that plot selection had to be made in a limited area of farm land, in different topographical positions, and in a heterogeneous environment subjected to diverse farming practices. For example, usually grazed and non - grazed fallows of

similar age are not close to each other and are commonly surrounded by other land use types, such as maize fields, orchards, or younger or older fallows. This problem was mitigated to some extent by the selection of non - adjacent plots but characterized by similar topographical conditions (Quesada *et al.*, 2009).

In addition it was difficult to document the land use history of each plot, yet this information is important in this kind of study (Toniato and Oliveira-Filho, 2004). The most difficult events to document were occurrences of disturbance due to past bush fires, including their severity and frequency, yet they play an important role on the dynamics of the vegetation coverage (Hoare, 2004). Consequently, many fallows were not available for selection and this contributed to the choice of an incomplete chronological set of plots for comparison.

Finally, the local cropping calendar forced us to make the AGB measurements in the early part of the dry season as farmers start to prepare the land for cropping as soon as late December. We could not take the risk to delay the observations by a month because many plots could have been burned before the gathering of AGB data in the dry season. Therefore, the data presented in this study could somewhat overestimate the values of AGB in the dry season compared to measurements made during the warmest months of February or March.

Nevertheless, despite these limitations, and in the absence of any other pre - existing data set on this subject, the results from this study are useful to document and partly quantify the effects of cattle grazing and tree planting on forest regeneration in this highland forest - farm land interface.

4.4.2. Processes affecting above - ground biomass dynamics in relation to forest regeneration

Forest regeneration is a result of complex processes in a composite vegetation system (Barnes *et al.*, 1997). Crk *et al.* (2009) state that, in recent times, forest recovery may depend more on anthropogenic activity than on bio - physical factors. This study found that two main human activities, cattle raising and tree planting, had positive effects on forest regeneration but in different ways. Nevertheless, we found that a key process by which these two activities facilitate plant growth was through the control of the grass and herb biomass. A dense vegetative cover dominated by grasses and herbs inhibits the establishment and growth of seedlings (Barnes *et al.*,

1997; Kimmins, 1987). Moreover, a dense ground cover by herbaceous plants increases the risk of fire hazard that would damage the seedlings and saplings, reducing their numbers and density and so maintain a dense cover by grass species such as *Imperata cylindrica* (Andrews, 1983; Falvey and Hengmichai, 1979; Gibson, 1983). Therefore, the control of the grass and herb biomass facilitated the early stages of establishment of a tree layer in the vegetation.

For example, in non - grazed fallows, high proportions of grass and herb biomass could accumulate, such as in plots Fa1y to Fa7y (Figure 4.13). In these fallows, frequent bush fires were an important factor controlling the vegetation succession (Fukushima *et al.*, 2008; Hoare, 2004). As a result, forest recovery takes a very long time to occur in such areas. On the contrary, in grazed fallows with a high grazing intensity (Fa2y_G2moH, LSU / ha = 1.37), the grass biomass was controlled very rapidly and replaced by annual herbs, such as *Chromolaena odorata*, that usually occupy the area for a short time before being dominated by seedlings and saplings (Kutintara, 1999). Unfortunately, we could not find another site to observe AGB dynamics and vegetation succession under a similarly high grazing pressure and we recognize that more observations on the effects of high grazing pressure on long term AGB dynamics are still needed. These investigations could also be conducted in ruzi pastures under a range of grazing pressures. But, because the purpose of ruzi cultivation at this study site is protection against the soil erosion, negotiation with the respective land owners would be necessary before being able to carry out this kind of on - farm research.

In fallows subjected to low grazing intensity, cattle grazing tended to maintain or decrease the grass biomass and as a result reduced the risk of bush fire. Consequently, the regeneration of a tree layer in such plots occurred faster than in non - grazed fallows.

The grazed reforestation areas were disturbed by yearly bush fires creating a dense cover of grass, and without fire control, the forest did not seem to recover. Finally, in the non - grazed tree plantations, although there were high proportions of grass and herb biomass in the young plots, the protection of the growth of seedlings and saplings led to enough shading to inhibit the growth of grass and herb species (Falvey and Hengmichai, 1979). As a result, in those plots a tree layers could recover in a few years (Figure 4.13).

4.4.3. Research findings and local stakeholders' points of view on the effects of cattle grazing and tree plantations on forest regeneration

This study was conducted to better understand the two contrasted perceptions of local herders and foresters on the effect of cattle grazing on forest regeneration in this forest-farm land interface, and for the research team to form their own point of view on these processes in the local conditions. The herders argue that cattle grazing can accelerate forest regeneration by reducing the risk of forest fire through the removal of grass biomass, while foresters say that grazing delays forest regeneration through tramping and browsing, and by killing saplings and seedlings, especially in young tree plantations.

The results presented above tend to suggest that the herders are right, at least under these conditions. Indeed we have seen that cattle grazing can reduce the grass biomass and reduce the amount of flammable materials in the dry season, as reported by Sathapornpong (1979). Moreover, cattle grazing can stimulate forest regeneration in fallows. The AGB measured in a seven – year - old grazed fallow (10,369 kg / ha) in this study was equal to the one observed in a six years undisturbed fallow of the Nam Yao and Nam Suad National Reserved Forest (Table 4.1) reported by Pibumrung (2007), whilst the AGB of a 12 – year - old grazed fallow (55,891 kg / ha) was higher than the AGB of a 14 – year - old teak plantation (43,500 kg / ha) or a 19 – year - old *Gmelina arborea* plantation (23,900 kg / ha) in the same reserved forest (Pibumrung, 2007).

Regarding the foresters' argument, the results of this study in some grazed fallows, such as Fa_G2y, FaG3y, and a high grazing pressure in Fa2y_G2moH suggested that they too were true because the data showed the reduction in AGB of saplings and seedling from June to December. But, it was noted that the reduction of the sapling and seedling layers may not have a great affect on the forest regeneration rate as the tree layer could develop well as mentioned before. While in the tree plantations, this study could not conclude about the effects of cattle damages on saplings and seedlings by tramping because there was a confusion of effects with frequent bush fires that can also lead to the same kind of effect (Hoare, 2004; Kafle, 2006). In the literature, Andrews and Kwaengsopha (1979) reported that grazing at

the rate of two heads of cattle / ha in one and two – year - old pine and eucalyptus stands had no effect on seedlings height or survival.

In summary, both the herders' and foresters' perceptions are correct but based on the specific state of vegetation that they are interested in. Herders talk about tree recovery by cattle, while foresters focus on saplings and seedlings that are very small and easy to damage. Therefore, both of them need to share these two perceptions by building a global vegetation dynamics based on different factors. Their perceptions could also be enriched by the reported research findings. This raises the question of how to share scientific findings on vegetation dynamics with them and how to confront them with the stakeholders' empirical knowledge?

4.4.4. Role of the on - farm researcher regarding the land use conflict and the need for co - management at the landscape level

Based on the results from this study and experiences from previous investigations carried out in similar vegetation animal rearing systems, several options could be proposed by researchers to improve the management of this forest - farm land frontier. For instance, the use of cattle grazing at low intensity in young tree plantations to control the grass biomass (Mayle, 1999; Riggs *et al.*, 2005; Vasilios, 2009), the plantation of native unpalatable species from grazed areas for reforestation in pure or mixed stands to mitigate the risk of damage by cattle (Smit *et al.*, 2006), or the introduction of a radically new cattle raising system based on the establishment of artificial pastures. But there is a high chance that the introduction of such techniques by outsiders would not mitigate the existing land use conflict and social tensions between herders and foresters. This is because they will not help them to better understand and trust each other, while this is necessary to support a mutual agreement on the characteristics of the desirable new land use system to be adopted.

Therefore, an urgent task for the on - farm researcher is to propose a way for the local stakeholders to better communicate, understand each other's opinions and interest, and be able to share their knowledge and perceptions on the effects of cattle grazing and tree plantation on forest regeneration. By making the new knowledge obtained from this ecological study available to the local herders and foresters, the researcher can enrich the exchanges and try to integrate their empirical knowledge with its scientific findings to establish a common agreement on the vegetation

dynamics at work. Then, this common understanding could be used to look for mutually acceptable alternative ways to manage the local land system. Once desirable options are jointly identified, a negotiation process will take place to set up an action plan for the co - management of the land. Such a process can lead the researcher and local stakeholders to deal with different institutional levels that could contribute to the implementation of a more sustainable land management (Giller *et al.*, 2008).

In this research, we decided to test a collaborative modelling approach that seemed appropriate to the local context to set up such a process facilitating communication, joint learning and negotiation among stakeholders.

PART II: THE COLLABORATIVE MODELLING PROCESS

CHAPTER 5:

COLLABORATIVE LANDSCAPE MODELLING AND THE PROCESS IMPLEMENTED WITH LOCAL STAKEHOLDERS

Since the first United Nation's Earth Summit in Rio de Janeiro, Brazil in 1992, the Agenda 21 stimulated more and more discussion among scholars regarding the people's participation and respect for local knowledge in sustainable resource management. Participatory approaches have their origin in action research and have been used since 1930s. More recently and in the field of agricultural research, natural resource management and rural development, these approaches emerged more strongly as a response to top-down planning processes in rural development projects and to the failure of the linear transfer – of - technology model from the 1960s to the early 1980s (Neef, 2005). Participatory approaches aim at involving diverse types of stakeholders (e.g. local resource users, NGOs, policy makers, etc.) in all stages of research and / or development projects for shared learning and collective decision making (Reed, 2008). In past decades, the use of computer modelling¹³ and simulation¹⁴ has been integrated into participatory approaches due to their capacity for exploring scenarios that are difficult to test in reality, but also to support collective learning and decision making, that is to say in full agreement with the main objective of participatory approaches (Epstein, 2008). Combining participatory processes and models when defining solutions to environmental problems, by aiming to increase both the efficiency and the legitimacy of environmental policies, is creating a new political context (Jonsson and Alkan-Olsson, 2005).

To account for the involvement of participants in the modelling process, different expressions are used with slight differences such as collaborative modelling (Renger *et al.*, 2008), participatory modelling (Hare *et al.*, 2003), mediated modelling (Cole, 2007; Rauschmayer and Wittmer, 2006), group model building (Rouwette *et al.*, 1999), and cooperative modelling (Cockerill *et al.*, 2006).

¹³ “Modelling” refers to the process of producing a model, which is an abstract representation of the structure and functions of a system of interest (Maria, 1997).

¹⁴ The “simulation” refers to the operation of such a model (Maria, 1997). Simulation for scenario(s) exploration is used to explore directions of the system under study by changing conditions.

In this chapter, following a brief presentation of the state of the art in collaborative modelling approaches, more details are provided on the one, i.e. Companion Modelling (ComMod), selected in this research. The last section of the chapter provides an overview of the collaborative modelling process implemented with local stakeholders in Doi Tiew village of Nan Province.

5.1. Collaborative modelling approaches

Collaborative modelling approaches developed from the field of system dynamics since the late 1970s (Vennix, 1997). Frequently, modelling has primarily been used by scientists as a means of capturing and predicting aspects of complex systems. However, non-linear, complex and dynamic systems are unpredictable. In such a context, models should not be thought as expert systems designed for problem solving but rather as artefacts designed to gain a better understanding of the system through knowledge elicitation and sharing. Therefore, modellers started to involve experts and non-experts in the modelling process to create a holistic view of the system to be used to stimulate critical thinking. The term “collaborative” or “participatory” modelling refers to the group model building situations where model designers and/or users are actively involved in the process of co-design and/or use of models continuously along the modelling process (Rouwette *et al.*, 1999). However, some researchers narrow down this definition to the co-design stage only, to stress the critical importance of the joint creation of a shared representation of the system at the beginning of the modelling process to create common understanding of the system before moving to the simulation phase (Renger *et al.*, 2008).

Integrating knowledge from stakeholders in the research process is increasingly important in the analysis of complex issues dealing with a tangled web of related problems (multi-problem) across or at the intersection of many disciplines (multi-disciplinary), with the underlying processes interacting on various spatial and temporal scales (multi-scale) and involving different stakeholders (multi-actors) (van Asselt and Rijkens-Klomp, 2002). The frequently cited objectives of collaborative modelling approaches are as follows (Epstein, 2008; Mendoza and Prabhu, 2006; Neef *et al.*, 2006; Renger *et al.*, 2008):

- i) to create mutual understanding of the system or problem by integrating mental models and knowledge from different types of stakeholders,

- ii) to analyse the system under study, e.g. determine the critical elements or components influencing the system dynamics,
- iii) to imagine how to operate the system and observe the dynamics of the system when some elements or components are added or changed (scenario analysis),
- iv) to support communication, shared learning, and a negotiation process while improving the stakeholders' capacity for adaptive management along the modelling and simulation process,
- v) to avoid the "black box" effect of a model (making it transparent to the users) and provide power balance among stakeholders, and
- vi) to increase the capacity of potential users to use the model , i.e. the use of the model is not just limited to some experts in their laboratory.

In the field of natural resource management, collaborative modelling is attracting more and more attention because of the increasing uncertainty of the economic context, the heterogeneity of the stakeholders, and the rapidity of organisational change in social-ecological systems (Renger *et al.*, 2008). Most of the models developed to cope with issues related to natural resource management are spatially explicit. To input spatial information in the models, specific tools like Geographic Information Systems (GIS) are required. In landscape modelling, the spatial patterns emerging from land use change constitute a key feature to characterize the simulation results. The need to explicitly represent space and to define realistic virtual landscapes is strengthened when human activities (agriculture, hunting, forestry, etc.) are part of the system. It is also the case when the purpose of the model is to understand the interactions between natural and social dynamics to provide some insights about renewable resource management options explored through the simulation scenarios. The following section provides brief information about GIS-based and agent-based modelling and simulation approaches, because both are widely used in a collaborative way for integrated natural resource management (Gimblett, 2002; Parker, 2005; Ramsey, 2009).

5.2. GIS-based and agent-based collaborative modelling approaches

5.2.1. GIS-based models

The use of Geographic Information Systems (GIS) for the construction of ecological or biophysical models is well-known (Ramsey, 2009) because it provides supporting tools for modelling, especially spatial data management, analysis and visualization and can be linked with other types of models through an interface managing the exchange of data (Mitasova and Mitas, 1998).

Many applications of GIS models were developed for natural resource management such as land use / landscape and urban planning, soil erosion management, watershed protection, biodiversity hotspot identification, etc. These kinds of application carried out through several well-known collaborative GIS-based modelling approaches including GIS-based participatory mapping, participatory 3-dimensional (3D) modelling, participatory GIS, public participation with GIS and Mobile, Interactive GIS (Gonzalez, 2002; Krek, 2005; Rambaldi and Callosa-Tarr, 2002; Robiglio *et al.*, 2003). In recent years, GIS applications have moved towards developing dynamic maps to answer the criticism about GIS presenting only a “snapshot” of a situation at certain moment in time (Gimblett, 2002). An example is the 3D-Envisioning system (Beurden *et al.*, 2006; Lewis and Sheppard, 2006; Stock *et al.*, 2007).

However, it was found that GIS-based models could not easily represent stakeholders’ decision-making processes and social interactions which are important to consider for collective decision-making (Gimblett, 2002).

5.2.2. Agent - based models (ABM)

ABM is an approach that has been receiving increasing attention in the landscape modelling community in recent years because it offers a way to incorporate the influence of human decision-making in a mechanistic, formal, and spatially explicit way. ABM originated from the field of artificial intelligence, in parallel with Individual-Based Modelling in ecology in late 1980s (Huston *et al.*, 1988). ABM consists of a number of agents which interact both with each other and with their common environment, and can make decisions and change their action as a result of these interactions as shown in Figure 5.1 (Ferber, 1999)..

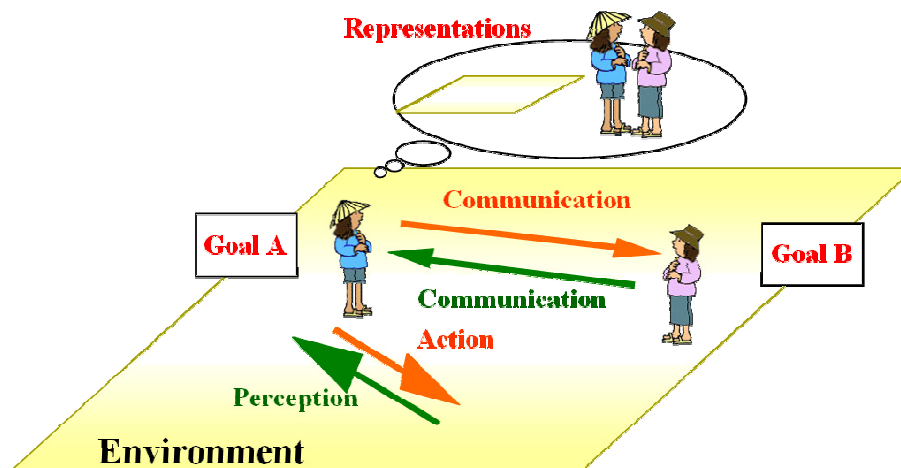

Source: modified from Ferber, 1999.

Figure 5.1. Schematic representation of a Multi - Agent System.

It is often considered that ABMs have particular advantages in a collaborative context because designing an ABM is quite “intuitive”. It involves identifying the basic agents (active entities) who play a decisive role in managing the system, specifying their management entities and their degree of autonomy and stating how they interact with their environment and the other agents. These entities can be objects, items in the landscape, individuals or groups of individuals (farm, village, institutions, etc.) (Bousquet and Le Page, 2004). Stakeholders are therefore able to criticise the models or contribute to their design and improvement (Matthews *et al.*, 2007).

5.2.3. Combined use of GIS and ABM

In 2002, Gimblett edited a book on integrating GIS and ABM techniques for simulating social and ecological processes that reported pioneering applications. Nowadays, as reviewed by Matthews *et al* (2007) more and more modellers are following the same direction, see for instance Bone and Dragicevic (2009), Etienne *et al* (2003), Guo *et al* (2008). At the same time, with the development of computer technology, several modelling platform have included modules allowing integrating GIS and ABM (Nikolai and Madey, 2009; Parker, 2005). A loose linkage involves passing interchange files between the ABM and the GIS. This is for instance the case for the CORMAS platform that enables to integrate both raster and vector data to define realistic virtual landscapes (Bousquet *et al.*, 1998). The implementation of

tightly coupled process - data models can be either ABM - centric or GIS - centric. The first one uses software libraries of GIS functions within ABMs. For example, the GeoTools Java library (<http://www.geotools.org>), which includes GIS data management and visualization functionality, is available for use by models developed with the RePast¹⁵ ABM development platform. The second one would allow running interactively ABM functions within the graphical user interface of a GIS package. For example, an “Agent” analyst extension was developed to allow ArgGIS users to create agents and specify their behaviours and interactions, to schedule simulations, and to produce map with ArcGIS layers (North, 2004).

Because visual aspects are essential for users to follow the dynamic of the system under study and to interpret the simulation results, the next section focuses on the role of visualization in collaborative modelling.

5.3. Visualization in collaborative landscape modelling

As a collaborative process deals with diverse types of stakeholders, visualization of features and processes is important as a communication tool. Very often the modelling and simulation tools use visualization features allowing stakeholders to discuss the model components, architecture and its dynamics. Basically, writing and drawing (symbol or picture) on board or paper are frequently used to present the static structure and dynamic interactions of a system during the conceptual modelling phase. Some researchers rely on more advanced techniques to build conceptual models with stakeholders by using the Unified Modelling Language (UML), which is a universal language for object-oriented computer programming that can be easily linked to the subsequent phase of model implementation and coding (Fowler, 2004).

In model testing and use phases, particularly in the case of integrated socio-biophysical models, model visualization plays an important role to help stakeholders to observe the model behaviour, especially spatial dynamics. Socio-economic dynamics are usually observed through a set of indicators (e.g. income, production, stock of animals, etc.) displayed on graphs used to compare simulation results among different scenarios.

¹⁵ <http://repast.sourceforge.net/>

Several types of visual features can be used with stakeholders for the spatial representation of the context of natural resource management. The choice of a given type of visualization also depends on the purpose of a model, the resources available, and needs to be adapted to the capacity of the users.

Landscape visualization needs to support the identification, communication and understanding of the important components and behaviour of the modelled phenomena (Kornhauser *et al.*, 2009). Visual representations in the model could be more or less abstract or realistic depending on the objectives of the model and its use (Burton and Obel, 1995; Lange, 2001). It is important for the relevant features of reality linked to the issue at stake to be clearly displayed, but also to allow the participants to distance themselves from real life in order to be creative when envisioning alternative options for landscape management (Dionnet *et al.*, 2008). In collaborative modelling and simulation processes, effective visuals presenting information should be clear and understandable by all types of potential users for models to have a chance to be usable and effectively used to support dialogue and decision-making. But, as Horlitz (2007) said, it is a “tightrope walk” between the demand for transparency (avoidance of the black box effect) on the one hand and the need to reduce complexity on the other hand.

To design such effective landscape representations, Kornhauser *et al.* (2009) stressed the importance of “cognitive design and aesthetics aspects”. Cognitively efficient model visualizations help model users to detect rapidly important features on the model interface. But this is not easy to do when dealing with heterogeneous stakeholders (such as researchers, farmers, technicians, development workers, administrative officers, etc.) using different types of knowledge (scientific, empirical, expert, institutional, etc.) and experiences to frame and produce their own perceptions of the land and its dynamics. A suitable way to do it could be to co-design the landscape features with the main concerned stakeholders to discuss and select together the important features linked to the issue at stake to appear on the model interface, their spatial arrangement and possible evolution during a simulation. The aesthetic aspects of the visualization are also important to take into account as the visuals have to appeal to their users to highlight key messages and to increase memorization. This is particularly important when iterative gaming and simulation activities are used to facilitate the participatory comparison of successive versions of

the same model (especially when they need to be validated by diverse users) or/and to carry out comparative analyses of results obtained from the simulation of different scenarios. The visual features should also stimulate communication among the participants in a collaborative modelling process and the emergence of new ideas and possible solutions to the problem under study through interactive exchanges and the creation of users own results (Horlitz 2007). This is why Sheppard (2001) underlined the need for researchers to monitor and evaluate the practical use and influence of landscape visualizations with users along the collaborative modelling process.

Therefore, how to create suitable visual representations of the landscape and its dynamics to stimulate the participation of diverse stakeholders in co-management of the land? The next section presents a comparative analysis of five case studies using different spatial representation features.

5.4. Comparison of collaborative modelling case studies with different visualization features

This section presents a comparative analysis of five collaborative modelling processes in natural resource and landscape management. The analytical framework used to compare the case studies was modified from a proposed integrative methodological framework developed by the members of the “CGIAR Challenge Program on Water and Food (CPWF) PN 25: Companion modelling for resilient water management” project in 2008. Beyond the comparison of the degree of stakeholders’ involvement in the modelling process and of the learning outcomes, the objective of the analysis presented in this section was to compare the advantages and disadvantages of different types of landscape’s visualization techniques used in collaborative modelling. The results were considered to make a decision regarding the visualization of the landscape to be used in the Doi Tiew case study.

5.4.1. Selection of case studies for comparison based on different visualization features

The visualization features of the selected case studies range from 2D and 3D schematic representations to 3D realistic images. Some of these features are computer-based. Table 5.1 provides a general description of the selected case studies.

The first case study deals with a water sharing problem in Lingmuteychu watershed in Bhutan (Gurung *et al.*, 2006). This case study uses the most abstract spatial representation combining a 2D information board and 3D game board (Figure 5.2) used during Role-Playing Game (RPG) sessions organized with local farmers in order to facilitate the negotiation and to support collective action among groups of water users.



Figure 5.2. The visualization tools used in the case of water sharing in Bhutan (Gurung *et al.*, 2006).

The second case study uses RPG and ABM presenting a pictogram - based visual representation of the reality (see Figure 5.3) (RPG - ABM) to participating Moroccan smallholders, aiming at accompanying the modernization of their irrigation system (Dionnet *et al.*, 2008).

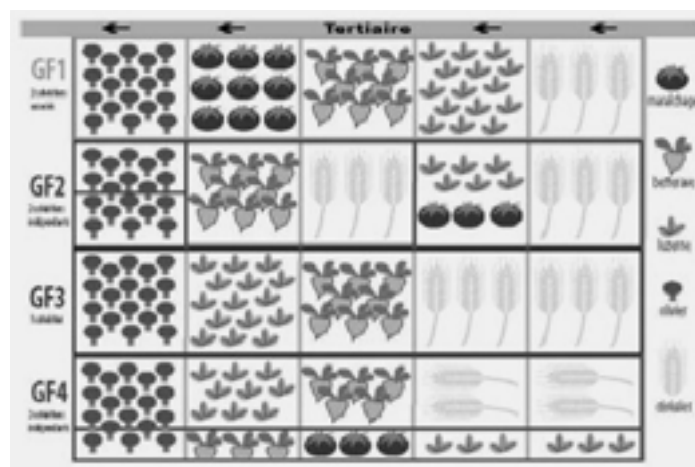

Figure 5.3. Pictogram - based representation of a farm land in a Moroccan irrigation system (Dionnet *et al.*, 2008).

The third case is related to the collaborative establishment of a conservation area using an approach based on Public Participation GIS (PPGIS) with a large number (approximately 2,900 persons) of stakeholders in Mexico (Vela'zquez *et al.*, 2009). This research aimed at taking the diversity of stakeholders' interests into account (see Figure 5.4). Three social groups were invited, including i) academics from relevant disciplines, ii) federal and provincial government employees from rural development, tourism, environment and communication institutions, and iii) local stakeholders such as NGOs, private landowners, presidents of municipalities and indigenous communities.



Figure 5.4. Two - dimension maps use in public participatory GIS in Mexico (Vela'zquez *et al.*, 2009).

The fourth case study describes the use of a GIS technique called “Participatory 3D modelling (P3DM)” with indigenous peoples in Kenya (Rambaldi *et al.*, 2007) by creating a 3D land use model (see Figure 5.5). It aimed to stimulate villagers' awareness on the biodiversity and natural resources loss.

The last case presents a system of 3D virtual envisioning system (ES) used in the Cudgewa Valley, Australia (Stock *et al.*, 2007), a region which evolution remains uncertain due to different factors such as cattle price fluctuation, popular tourism, and increasing land prices. Therefore, the research aimed to stimulate local stakeholders' awareness on possible landscape changes (see Figure 5.6) and how to nurture the sustainable management of the area.



Figure 5.5. Participatory 3 - Dimensional Modelling with indigenous people in Kenya (Rambaldi *et al.*, 2007).

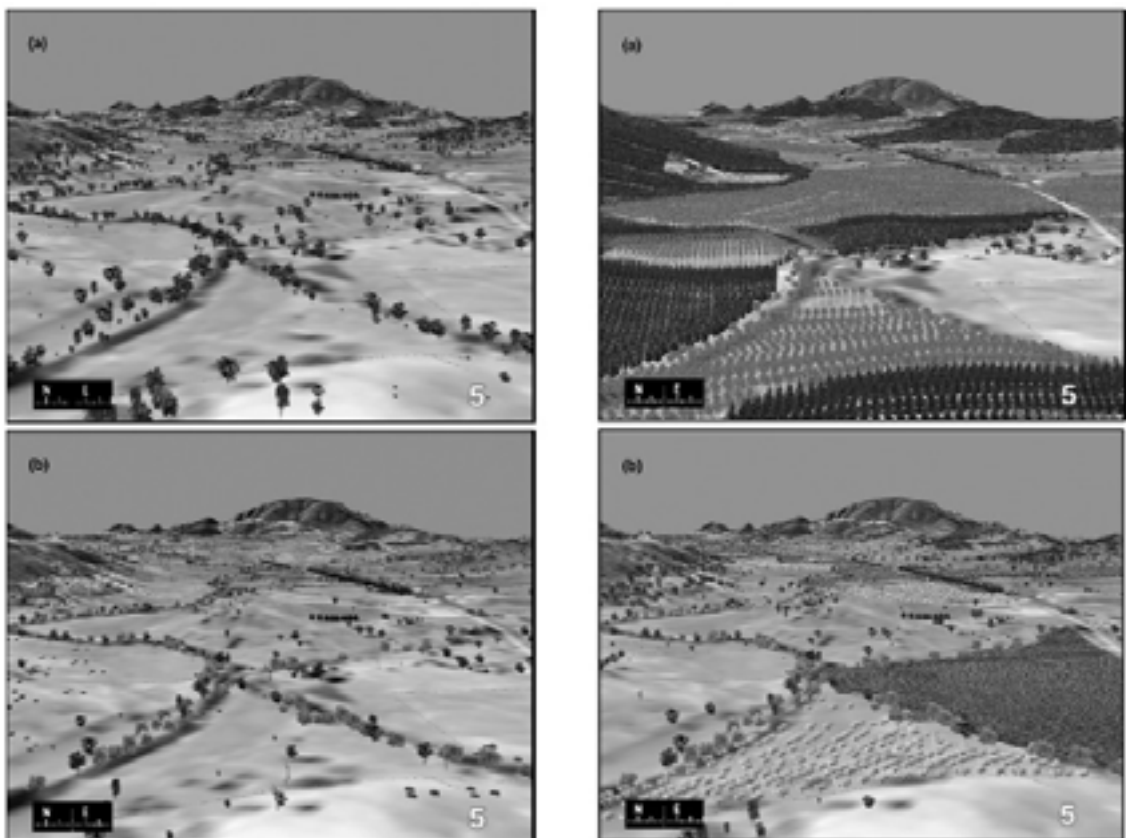

Figure 5.6. The virtual representation of the landscape in the 3D virtual envisioning system (Stock *et al.*, 2007).

Table 5.1. General description of five collaborative modelling case studies with different visualization features.

Method	Key resource management issue	Objective / Goals	Structure of the modelling process			Mode of learning
			Tools and techniques	Sequence of methodological steps	Scenario exploration	
Role-Playing Game (RPG)	- Water management	- Set up a collective management between 2 villages	- 2 RPG workshops	- Field work for preliminary diagnosis to understand the system and problem - Conceptual modelling - Gaming and simulation sessions using RPG - Discussion	- 3 modes of communication (intravillage, intervillage (collective) and swapping roles))	- Learning via discussion, direct interactions among stakeholders during gaming sessions
RPG and Agent - Based Model (ABM)	- Modern irrigation technique to improve crops production	- Facilitate the shift toward a modern irrigation system	- RPG workshop - Policies analysis via ABM	- Diagnostic of situation with stakeholders - RPG to increase awareness of stakeholders - Scenario exploration via ABM adapted from RPG - Evaluation	- Individual and collective management	- Learning via discussion, direct interactions among stakeholders during gaming sessions
Public Participation - GIS	- Biodiversity protection	- Collaborative establishment for conservation area	- 2D based map - Cartographic material - GIS software - 9 workshops	- First phase: promote environmental awareness to stakeholders - Second phase: 9 workshops with total of 2,900 participants from 3 different social groups (academics, local stakeholders, indigenous communities). These 3 groups were involved separately. - Third sequence: final decision on conservation establishment (by overlaying the maps from the 3 groups)	- Different maps produced by different groups of stakeholders	- In the same social group, learning by discussion - Between social groups, learning through the different maps results
Participatory-3D modelling	- Land and natural resource loss	- Build 3D land use model	- Land use map - Contour map - GIS software - Tool to build 3D model and legends	- Establishment of working team - Consulting and mobilizing stakeholders - Choosing map scale - Generating contour map and based map - Producing 3D model	- Not available	- Learning via discussion and interactions during the 3D model building
Envisioning system (ES)	- Landscape planning	- Scenario exploration for sustainable development	- 2D, 1: 25,000 map - Envisioning system - Personal digital assistant (PDA)	- Two workshops with 20 participants of each workshop - Set up a system, generate 3D virtual landscape - Scenario exploration and discussion	- First workshop: alternative land management option proposed by researchers (annual and perennial pastures, forest regeneration and riparian alternatives) - Second workshop: conversion of farming to cropping	- Discussion on different scenarios

5.4.2. Comparative analysis of case studies

Table 5.2 summarizes the advantages and limitations found in the selected case studies. A 3D spatial representation is more difficult to modify for scenario exploration compared to the spatial representations used in the other four cases. However, it has some advantage such as providing tangible features to stakeholders that are easier to refer to when discussing land use and planning issues.

All kinds of representation enabled a shared learning among stakeholders but each with a specific way to facilitate exchanges of perceptions. In the case of abstract representations used in the RPG and RPG-ABM tools, stakeholders shared their perceptions directly through the discussion during and after the gaming sessions. However, to allow direct interactions among participants, their number has to remain low. In comparison, PPGIS allows to involve much more stakeholders at the same time.

It was observed that the diverse groups of stakeholders can understand the 2D maps used in PPGIS, including indigenous people. They could argue where they need to set a protected area. Compared to the realistic representation provided by the 3D ES, it seems that the outcome of stakeholders understanding of the system was similar. In all cases (except for P3DM), stakeholders learned about the different future possibilities of landscape through observing the results from simulations.

This analysis suggests that the visual representations of a socio - ecosystem on spatial interfaces provided by a model do not necessarily need a high degree of realism for the users to understand the features and the dynamics of landscapes. The representations just need to capture the key features and dynamics of the system related to the natural resource management problem being examined.

Table 5.3 synthesizes the technical aspects related to the use of the tools in the modelling process. It was found that in the case studies based on P3DM, PPGIS and ES, researchers had their own questions in mind before starting to use the modelling tools with the stakeholders.

Table 5.2. Evaluation of different visualization features used in the five case studies.

Method	Spatial features used	Total number of participants	Advantage of features used	Limitations of features used
Role-Playing Game (RPG)	- 2D abstract representation of water system - Traditional game tiger and cattle board	12	- Simple but still meaningful features - Features used with RPG create an opportune atmosphere for communication and negotiation	- Time consuming activity
RPG and Agent - Based Model (ABM)	- 2D pictogram - based representation	12	- 2D pictograms are easily understood by players - Pictograms can be transferred into a ABM - ABM is a time efficient simulation tool	- Need computer programmer for coding the ABM
Public Participation - GIS	- 2D map with critical area for biodiversity conservation	2,900	- Available to use with diverse groups	- Different groups of stakeholders did not interact directly
Participatory - 3D modelling	- 3D land use model - Colours based legends	156	- Tangible features - Can be used by stakeholders themselves and able to keep the model for a long time - Understandable by low formal education people - Many stakeholders can be involved in building the representation	- Difficult for scenario exploration
Envisioning system	- 3D virtual reality	20	- Attract stakeholders to participate in the workshop - Based on GIS interface: easy for participants to manipulate to select the (predefined) input to the model. - Can stimulate more than 10 scenarios (selected by participants) within a 2 hours workshop	- Some stakeholders attempt to compare the virtual image with reality, not discuss on the management issue. - High cost of the envision system and its related high - tech tools

During the preliminary diagnostic phase, stakeholders involved in the ES case study had low interaction with the researchers, as the information was already stored in a GIS. In the case of PPGIS, some information from stakeholders is still needed to finalize the production of the map for endangered species. In the case of P3DM, stakeholders are requested to select areas and scale of the model, as well as the year corresponding to the situation to be represented, the of land use types, etc. to build the 3D model. So, the stakeholders using this technique are also designers of the model.

P3DM allowed stakeholders to build a model by themselves because it is not so complex, even if it can take a long time to meticulously finalize all the details that can be added to the block diagram. In the other cases, when the representation of space is computer-based, skills in computer programming (particularly in ABM and GIS software packages), are required. Therefore, stakeholders are excluded from the practical crafting of the tools.

Regarding the choices of scenarios to be simulated, all techniques allowed stakeholders to suggest which scenarios to explore with the modelling tool. In terms of outcomes of the modelling process, it was found that the case study based on PPGIS ended with a collective agreement on the area for park establishment.

Therefore, these different techniques have different capacities to involve stakeholders in the different stages of the modelling process. But it was found that RPG and RPG-ABM are the most suitable for stimulating interactions between conflicting parties in order to move towards a better mutual understanding.

Therefore, the Companion Modelling (ComMod) approach, based on the participatory use of RPG and ABM simulation tools, was selected in this study. It was implemented with the local stakeholders at Doi Tiew research site in order to i) facilitate dialogue, exchange perceptions, and co-learning among conflicting stakeholders, ii) build a shared representation of landscape dynamics and land management to explore alternative land use systems of their choice, and iii) facilitate negotiation leading to co-management of the land. The next section provides background information from the literature on the ComMod approach including its key concepts and theoretical references, its fundamental methodological principles, the phases of a ComMod process, and a presentation of the main tools used for its implementation.

Table 5.3. Participants and their degree of involvement at each modelling stage in five case studies with different visualization features.

Method	Type of participants	Degree of involvement in each stage						
		Problem identification	Preliminary diagnosis & data collection	First design of conceptual model	Model implementation	Definition of scenarios	Scenario exploration	Decision on next steps
Role-Playing Game	Local farmer from 2 villages	2	1	2	0	4	5	4
RPG and Agent - Based Model	Local farmer	2	1	2	0	4	5	4
Participatory - 3D modelling	Indigenous people	0	2	5	4	NA	NA	4
Public Participation - GIS	Diverse groups of stakeholders participating in the same activity	0	2	0	0	0	5	1
Envisioning system	Farmers, shopkeepers, councillors	0	0	0	0	4	5	4

Note: NA is not available.

Degree of stakeholder involvement in modelling process: Bold character represents decision-controler. Arrow represents flow of information.
0 = No direct interaction 1 = Information [Stakeholder ← **Modeller**] 2 = Consultation [Stakeholder → **Modeller**]
3 = Co-thinking [Stakeholder ↔ **Modeller**] 4 = Co-designing [**Stakeholder** ↔ **Modeller**] 5 = Total control [**Stakeholder** ↔ **Modeller**]

5.5. Companion Modelling (ComMod) approach

The recent trend towards a more decentralised management of natural resources is inducing the involvement of an increased diversity of stakeholders having different perceptions and objectives regarding the use of local renewable resources. Moreover, there are also complex interactions between bio-physical, socio-economic, policy and cultural factors to be taken into account. To deal with such a context, innovative system-based and trans-disciplinary approaches are needed.

In 1993, a new approach called Companion Modelling (ComMod) dedicated to examine complex natural resource management issues was created by the GREEN (Management of renewable resources and environment) research unit at CIRAD, France (Trébuil, 2008). ComMod main principles are to develop simulation models integrating various stakeholders' points of view and to facilitate dialogue, shared learning, support negotiation and collective decision making (Barreteau and Others, 2003). It emphasizes better understanding of interactions between ecological and socio - economic dynamics in a complex and uncertain system through iterative cycles alternating field observations and model implementations. ComMod considers that stakeholders' decision making processes need to be elicited to understand such interactions (Bousquet and Trébuil, 2005).

In ComMod, researchers are considered as one type of stakeholders in the arena because they bring into the arena their own point of view and knowledge and can influence other stakeholders' decisions since the start of the process. All points of view on the problem to be examined are considered as *a priori* legitimate ones. A communication platform integrating various stakeholders' points of view based on different kind (empirical, indigenous, technical, expert, institutional, legal, and scientific) of knowledge and the contributions from different disciplines (social and ecological ones) is constructed and used through the ComMod process. A major step is the co - design of a common representation of the sub - system to be managed collectively as shown in Figure 5.7. During this phase communication and exchange of knowledge and points of view are facilitated and lead to changes in the stakeholders' perceptions of the common resource management problem at stake.

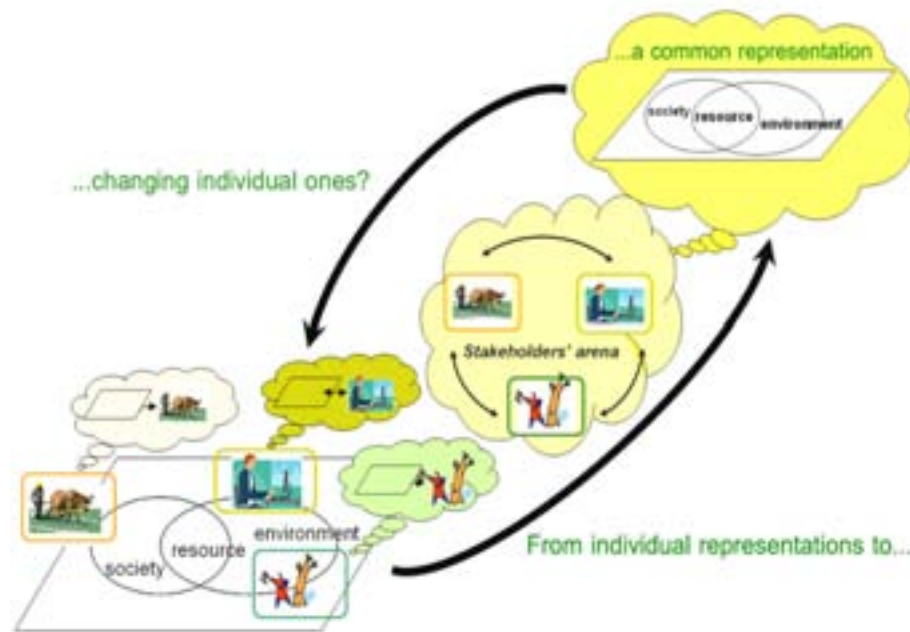

Source: <http://www.ecole-commod.sc.chula.ac.th>

Figure 5.7. Schematic representation of a Companion Modelling process based on co - designing a shared representation among stakeholders.

5.5.1. Key concepts and theoretical references

The ComMod approach was gradually built by relying on a bundle of theories and ways to look at the collective management of renewable resources.

5.5.1.1. The science of complexity

Complexity is usually referred to a condition of diverse components in a system with numerous forms of relationships. Complex systems tend to be high - dimensional, non - linear and hard to model (Holling, 2001). In a complex system, the properties at macro level emerge from interacting components at individual or micro level (Janssen, 2002). This paradigm supports the ComMod motivation to integrate various stakeholders' points of view to understand the complexity of the system. Moreover, the science of complexity underlines the fact that behaviour of a complex system due to emergence and self - organization is dynamics, uncertain, and unpredictable. These characteristics are important for the choice of modelling tools in ComMod that focuses on improving a better understanding of the system. Then, through simulations, stakeholders can interact and modify some components in the system to explore how to lead the system towards a more desired state.

5.5.1.2. Resilience and adaptive and management

Formerly, ecosystem resilience was defined as a measure of how far the system could be perturbed without shifting to a different regime (Holling, 1973). Recently, Carpenter *et al.* (2001) revised this definition of resilience applied to integrated human and nature systems (social - ecological systems) and proposed three components: i) the amount of change the system can undergo and still retain the same controls on function and structure, ii) the degree to which the system is capable of self - organization, and iii) the ability to build and increase the capacity for learning and adaptation. Therefore, the resilience of such complex system can be enhanced by the increasing the adaptive capacity of the diverse stakeholders in the system (Walker *et al.*, 2002). According to the concept of adaptive management (Holling, 1978), a complex ecosystem requires flexible, diverse, and redundant regulation, as well as monitoring procedures leading to corrective responses, and experimental probing of the ever changing reality. For the management to increase the adaptive capacity of the system to change, social processes influencing the state of the ecosystem need to be taken into account. This is because solutions to concrete collective resource management problems could emerge from interactions among stakeholders. Thus, the organization of platforms to stimulate interactions among stakeholders for the generation and exchange of knowledge is required (Trébuil, 2008). Therefore, such knowledge exchange can result in the integration of diverse points of views. Through the co - learning process, a proposed management model can be collectively agreed upon among multiple actors.

5.5.1.3. Collective management of multi - actor processes

ComMod relies on theories of collective action in social system, especially the common - pool resources and public goods (Pretty, 2003). ComMod processes emphasis on coordination and negotiation among diverse type of stakeholders. Through a negotiation and collective learning processes within social network, a set of agreed rules defined by stakeholders themselves could improve the management of system as well as improve trust among stakeholders.

5.5.1.4. Constructivist epistemology

From an epistemological point of view, constructivism proposes that people actively create their own sense of what is real based on their experiences (Kriz, 2008). Constructivism supports the learning process, and views all of knowledge as “constructed” (Röling and Wagmaker, 1998). ComMod realizes the importance of different stakeholders’ perceptions when looking at a natural resource management problem because these different perceptions often lead to a conflict. ComMod attempts to integrate knowledge from diverse disciplines and various points of views of local stakeholders into a shared representation regarding the problem at stake through a communication and social learning process. By creating a shared representation of the system among stakeholders, they could be better to seek for a collective management (or improve individual behaviour) to mitigate land use conflict based on their modified perceptions along the learning process.

5.5.1.5. Post - normal science

Post - normal science characterizes a methodology of inquiry that is appropriate for cases where “facts are uncertain, values in dispute, stakes high and decisions urgent” (Funtowicz and Ravetz, 1993). Post - normal science postulates that works (research, development of action plans, etc.) based exclusively on scientific knowledge under normal science cannot deal with conditions of high uncertainty. For example, recommendations proposed by hard science to manage a particular area may not be successful due to the final human actions and agreement in that area. As a consequence, the role of interdisciplinary teams, including natural and social scientists, is to understand and strengthen collective decision - making processes through a platform of interactions among stakeholders (Trébuil, 2008).

5.5.1.6. Patrimonial mediation

“Patrimonial” is defined by Ollagnon (1991) as “all the material and nonmaterial elements that work together to maintain and develop the identity and autonomy of their holder in time and space through adaptation in a changing environment.” Patrimonial mediation is an approach that contributes to the understanding and practice of co - management. Mediation is a negotiating method that brings in a neutral party in order to facilitate agreement among the different

parties involved in the process. ComMod was borrowed the importance of a prospective analysis of the system evolution and in the search for possible future solutions to common problems.

5.5.2. Fundamental characteristics of companion modelling

5.5.2.1. The ComMod posture

ComMod is an action - oriented research approach that always involves multiple stakeholders throughout the process to ensure that the diverse perceptions of a natural resource management problem are included. In ComMod, a researcher becomes an actor of the system under study and a facilitator of exchanges among participating stakeholders. The researcher perception and representation of the system is shared with other stakeholders and to be criticized and improved. Researchers play a dual role in ComMod: i) to generate new knowledge on a system or on the ComMod approach itself, and ii) being an actor of the system, to improve it through changes in the stakeholders' perceptions, interactions, and actions (Trébuil, 2008). Regarding the ethical issues related to such a posture, ComMod group developed a "charter" (Barreteau and others, 2003) to avoid the risk of manipulating local actors, or being manipulated by them. The ComMod charter recommends the systematic monitoring of the effects and impact of ComMod activities, and the hypotheses made in the ComMod process should be transparent and explicit to all participating stakeholders.

5.5.2.2. A back and forth iterative and evolving process between laboratory and field activities

A ComMod process is an iterative and continuous one, alternating laboratory and field activities (interviews, field / farm surveys, field workshop including gaming sessions and / or participatory modelling, etc.). At the end of each loop, the conceptual model representing the system under study is revised, and the consistency of the hypotheses is reassessed (Figure 5.8).

There are three main stages in a ComMod process that can be repeated as many times as needed (Bousquet and Trébuil, 2005).

1. Field investigations and a literature search supply information and help to generate explicit hypotheses for modelling by raising a set of initial key questions to be examined by using the model.

facilitate the concerted management of resources in a complex system (Trébuil, 2008).

5.5.3. The Companion modelling process

From a methodological point of view, there are five main phases in a ComMod process: i) initialization of the process, ii) co-construction and conceptualization of models with stakeholders, iii) implementation and validation of models, iv) scenario identification, exploration and assessment, and v) monitoring and evaluation of ComMod effects and impact. A more detailed description of a full ComMod sequence distinguishes 12 steps as shown in Table 5.4.

Table 5.4. The 12 steps of a full ComMod sequence.

	Steps	Comments
1	Sensitizing activities	Sensitizing activities: introduction of the ComMod approach to key stakeholders requesting to look into a given development question, and assessment of its suitability and possibility for use in the local context.
2	Definition of the key question	Definition of the key question to be examined, by the process leaders and, sometimes, other stakeholders as well.
3	Collection of information related to issue	Inventory of relevant scientific, expert, and indigenous knowledge available through literature review & complementary diagnostic surveys to fill the gaps.
4	Eliciting knowledge for modelling	Knowledge elicitation for modelling via surveys and interviews.
5	Conceptual model design	Co - design of the conceptual model with stakeholders concerned by the question being examined.
6	Model implementation	Choice of the tool (computer - based or not) and model implementation.
7	Model verification, calibration and validation	Model verification, validation and calibration with local stakeholders.
8	Identification and definition of scenarios	Identification and definition of scenarios with local stakeholders.
9	Exploratory simulations	Exploratory simulations with local stakeholders.
10	Dissemination of the outputs	Dissemination of the outputs to stakeholders who did not participate in the process.
11	Monitoring-evaluation of the effects of the ComMod process on participants	Monitoring-evaluation of the effects of the ComMod process on participants (awareness, knowledge, communication, behaviour, decision, practices, etc.).
12	Training of interested stakeholders	Training of interested stakeholders on using the tools produced during the collaborative modelling process.

However, there is a lot of flexibility in the approach and its key tools allowing for the adaptation of a ComMod sequence depending on the context of each case study and at a particular time, so it may happen that ComMod practitioners do not exactly follow these steps chronologically.

5.5.4. Complementary main tools and techniques used in Companion modelling

In the different steps of a ComMod process, several complementary tools and techniques can be used with stakeholders, such as in - depth interviews, focused group debates, cognitive mapping, Geographic Information System (GIS), Role - Playing Games (RPG) and Agent - Based Model (ABM). As already mentioned, the implementation of ComMod does not stick on a fixed protocol: tools and techniques used may vary from case to case. The different tools and techniques have to efficiently support the production and exchange of knowledge among stakeholders as well as the collective decision making processes on natural resource management issues. Some tools and techniques used in ComMod are presented below.

5.5.4.1. ARDI method for collaborative conceptual agent - based modelling

ARDI has been thought to facilitate the involvement of stakeholders in designing a conceptual agent - based model related to some natural resource management issues (Etienne *et al.*, 2008). ARDI is based on a sequence of stages meant to precise: (i) the actors whose practices directly impact the key resources and those acting to encourage the direct stakeholders to change their practices; (ii) the key resources used in the socio - ecosystem; (iii) the dynamics driving the evolution of the socio - ecosystem and (iv) the main interactions between the entities of the socio - ecosystem. For each of these stages, diagrams are collectively and progressively built according to protocols insuring that each participant will have an equal opportunity to make suggestions.

5.5.4.2. Synergistic use of RPG and ABM in gaming and simulation

The implementation of a conceptual agent - based model results in the production of a concrete model (a simulator) that can be used to run some scenarios. An agent denoting here a conceptual “decision - making entity”, there are two possibilities to create a concrete instantiation (a particular entity of that kind): either to write (using a programming language) the decision - making algorithms as pieces of computer code, or to request a human being to play the corresponding “role”. Simulators based exclusively on human agents are commonly called role - playing games (RPGs) and the participants endorsing roles are called players. On the other hand, ABMs refer to simulation models based exclusively on computerised agents. A

whole range of situations exists between these two extremes where some decisions are human and others are computer-specified. Frequently, ABMs and RPGs are used in combination during a ComMod process, such as Etienne *et al.* (2003), Castella *et al.* (2005), Barnaud *et al.* (2007). The similarities between RPGs and ABMs, stressed by Barreteau and others (2003), are presented in Table 5.5.

Table 5.5. Similarities between Role - Playing Game and Agent - Based Model.

Role-Playing Game	Agent-Based Model
Players	Agents
Roles	Rules
Game set	Interface
Game session	Simulation
Turn	Time step

Source: Adapted from Bousquet et al, 2002.

RPGs are very effective in stimulating exchanges among participants and collectively generating scenario proposals but far less so in exploring them. During a game session, producing a time step (game turn) in fact requires a great deal of time. Comparatively, getting close to the relevant simulation horizon in terms of the question asked requires a very short time with an ABM.

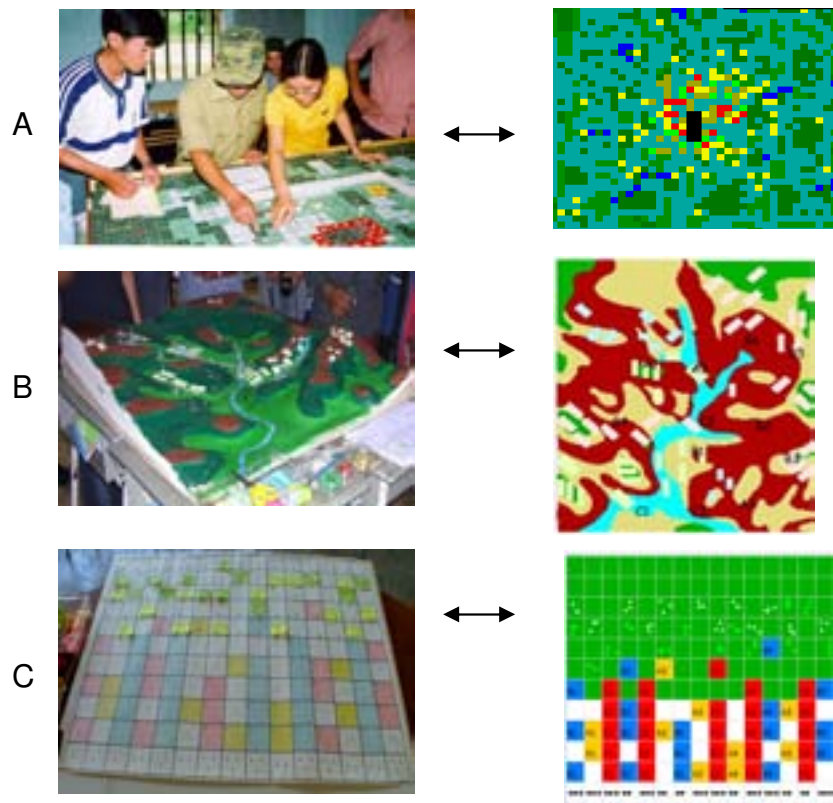

Note: A: based on a case study in North Vietnam (Castella et al., 2005)

B and C from a case study in North Thailand (Barnaud et al., 2007; Barnaud et al., 2008).

Figure 5.9. Synergistic use of between RPGs and ABMs.

Figure 5.9 displays the similarity of spatial representations used during some participatory simulation workshops relying on RPGs and ABMs interfaces (produced with the CORMAS platform). In RPGs, spatial representations can be simple and with a high degree of abstraction (e.g. 2D block diagram and 2D landscape) or can be more realistic (e.g. 3D topographical block model). In CORMAS, ABMs, 2D or 3D representations of spatial features are converted to 2D raster format.

5.5.4.3. Logbook for monitoring and evaluation of a ComMod process

In an attempt to help structuring the monitoring and evaluation while implementing a ComMod process, a group of researchers elaborated a tool called “logbook” (Figure 5.10). It is based on three types of documents: (i) an Excel file, providing a chronological account of all the activities related to the implementation of ComMod at a study site together with a listing to identify all the participants in the process; (ii) a set of activity reports, accessible from the master Excel file; (iii) a set of additional

documents such as personal interviews, movies, etc. to be used in in-depth analyses. The logbook is filled regularly during the implementation of a ComMod process. Activity reports have to be written at completion of the activity and should include personal feelings about how the activity was carried out and its outcomes. The master Excel file provides macro functions allowing automatic statistical treatments.

a) Chronology sheet

Log book									
Doi Tiew case study, Nan Province, Northern Thailand									
PI person: Mr. Pongchai Dumrongpueathana, Agricultural Technology Programme, Faculty of Science, Chulalongkorn University, and Department of Geography, Paris 8 University									
end on 20142.00									
Date	Duration (hr)	Organizer	Participants	Moderator / leader	Language	Type of activity	Objective	Location	Supporting tools or equipment
22-28/12/2007	100.00	PD	PD, WT, eH	PD	Thai	Ecological study	To study the impact of cattle grazing on forest regeneration in dry season	Doi Tiew area	Ecological field equipments
26/12/2007	1.00	PD	PD, ST	PD	Thai	Discussion and request	To investigate the cattle population in village level by providing a simple questionnaire to primary school's children to interview their parent at home	Doi Tiew school	Questionnaire
9-11/01/2008	24.00	MCC, CMU	PD, conference colleague	MCC, CMU	English	International conference	To present "Companion modeling to facilitate adaptive forest management in Nam Haem sub-watershed, Nan Province, Northern Thailand".	Sheraton Hotel, Chiang Mai, Thailand	Computer
16/01/2008	4.00	Agricultural Technology program	Ph.D. students in Biological sciences and Agricultural Technology program	Seminar course organizer	English	Seminar	Proposal defence	Room 221, Biology Dept. Science Fac. CU	Computer
27/02/2008	1.00	PD	PD, AS	PD	Thai	Interview	To interview ABU chief on cattle raising and current situation (to fill the gap)	Nam Khang headquarters	Outline for interview
27/02/2008	1.00	PD	PD, NamBH	PD	Thai	Interview	To interview more information regarding cattle raising and current situation (to fill the gap)	Doi Tiew village	Outline for interview

b) Actor sheet

Identification	Name	Institution	Position	Type of Knowledge	Speciality
PA	Pacharin Apiwan	NNP	Officer	institutionnel	conservation
KK	Kanya Kongkheaw	NNP	Officer	institutionnel	conservation
ThP	Theves Prarom	NNP	Officer	institutionnel	conservation
KI	Komsan Insri	NNP	Officer	institutionnel	conservation
AS	Anucha Sehreerat	NKU	Head	technique	forestry
PK	Pichet Kampatan	NKU	Officer	technique	forestry
SR	Suttipong Rangsee	NKU	Officer	technique	forestry
KT	Kitisap Tippala	NKU	Officer	technique	forestry
RP	Rabaeb Paeng-ud	NKU	Officer	technique	forestry
TP	Thanwa Paeng-ud	NKU	Officer	technique	forestry
JU	Jaroon Upala	NKU	Officer	technique	forestry
MonT	Montri Tanakhwang	Healthcare	Head	technique	health
PachP	Pacharin Pano	SKRP	Head-Agriculture section	technique	agriculture
PrU	Prakob Ubprajak	SKRP	Officer	technique	agriculture
KS	Khwanchart Sirinya	SKRP	Officer	technique	agriculture
JN	Jak Namwong	SKRP	Officer	technique	agriculture
TunN	Tun Namwong	SKRP	Officer	technique	agriculture
TW	Tal Wongyai	SKRP	Officer	technique	agriculture
TN	Tawach Namwong	SKRP	Officer	technique	agriculture
SuP	Sujira Pano	SKRP	Officer	technique	agriculture
SK	Sakchai Korkerd	SKRP	Officer	technique	agriculture
US	Utid Srisitthipoj	LDD	Head	institutionnel	administration
SuK	Surapon Katewang	LDD	Officer	technique	administration
ST	Sanaoh Thepsen	School	Head	institutionnel	education
SB	Somjade Boontawe	School	Teacher	institutionnel	education

Figure 5.10. An part of the logbook used in in the Doi Tiew ComMod case study in Nan Province, Northern Thailand.

5.5.4.4. Social network analysis

Social network analysis investigates the relationships among actors (clans , village, work unit, etc.) in a social system (Wellman, 1983). Anthropologists introduced “network analysis” to visualize the relationships between actors (McGrath *et al.*, 2003). In socio-ecosystems, there is a diversity of interacting stakeholders. Moreover, in such adaptive complex systems, the interactions are dynamics so the social network can change over time. Therefore, it is interesting to monitor the evolution of the social network along a collaborative modelling process to assess its actual influence on the evolution of the relationships among stakeholders.

Information stored in the above-mentioned logbook (such as the number of activities, their duration, who participated in them, , from what stakeholder categories, what kind of knowledge was shared , etc.) can be used to analyse the relationships among stakeholders and to depict knowledge exchange . The NetDraw Package¹⁶ allows to produce sets of diagrams¹⁷ based on such information. To prepare a file in a format compatible with the NetDraw package, a set of Microsoft Excel add-ins was produced and provided by Etienne, 2009 (personal communication).

5.6. Overview of the ComMod process implemented at Doi Tiew site

This section briefly presents the ComMod collaborative landscape modelling process implemented at the research site. Figure 5.11 illustrates the evolution of its objectives and of the tools used, while Table 5.6 recapitulates the process according to the 12 basic steps of a ComMod process (cf. Section 5.5.3).

A preliminary diagnostic analysis to identify the key resource management problem at the study site (See chapters 3 and 4) was carried out through the interviews of stakeholders, a farm survey and a field study at the plot level. Knowledge from these preliminary diagnostic activities was used by researchers to assemble, a first conceptual model of the vegetation dynamics by using the ARDI conceptual modelling method (cf. Section 5.5.4.1). Vegetation and cattle population dynamics, cattle management dynamics and interactions between actors and resources were

¹⁶ Available for free download at <http://www.analytictech.com/>

¹⁷ More details on the social network method and different types of diagrams are available at <http://www.faculty.ucr.edu/~hanneman/nettext/index.html>

conceptualized through the production of a set of diagrams (see details in the next chapter).

The collaborative modelling process itself was executed into three successive sequences with diverse activities, the second and third ones building on the previous one. The simulation tool used during these three sequences was a computer-assisted role-playing game (cRPG) that progressively and collectively paved the way towards the production of a fully autonomous ABM allowing the simulation in the laboratory of land use scenarios related to different management strategies

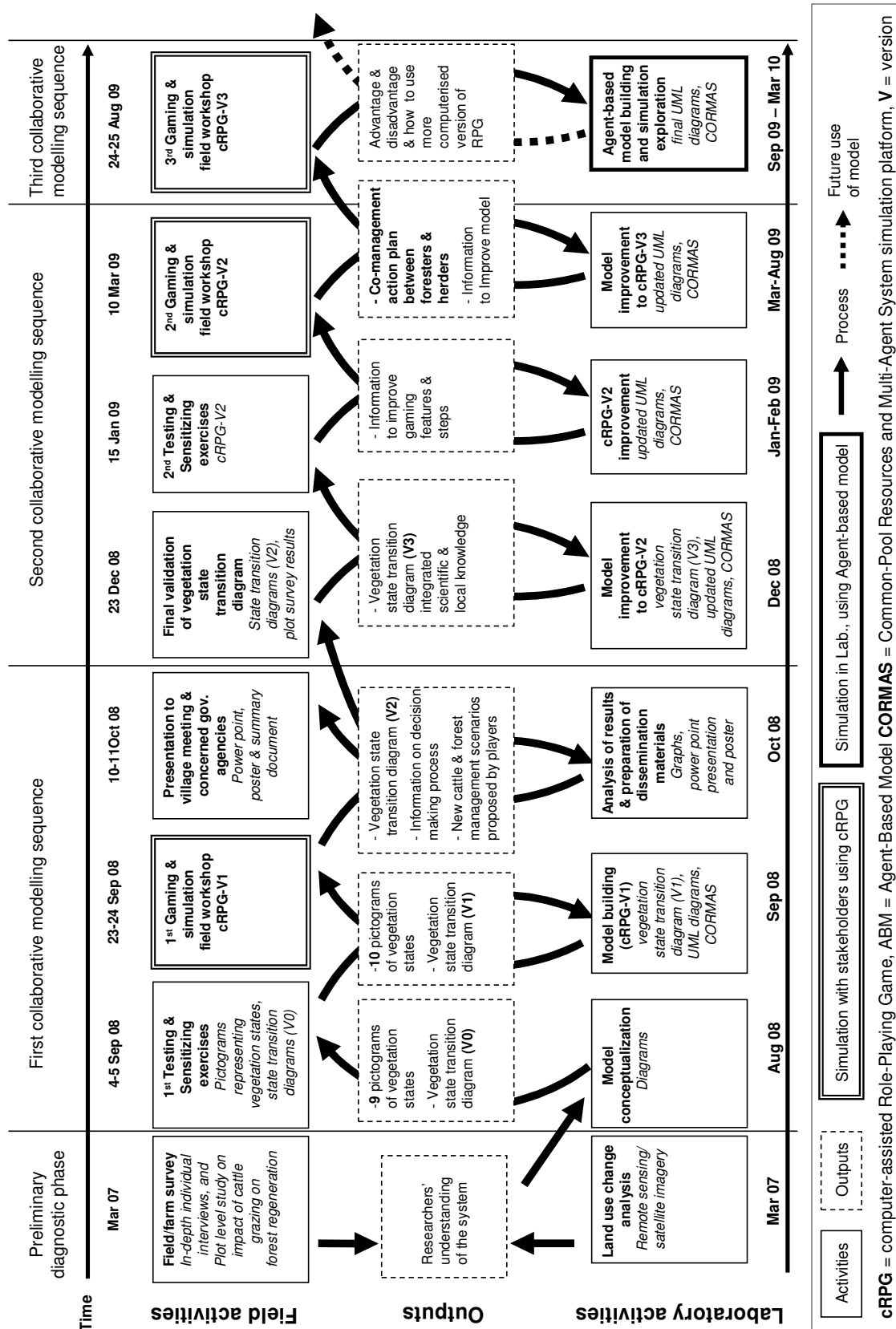

Figure 5.11. Successive phases of the ComMod process implemented in Doi Tiew village of Nan Province, Northern Thailand, 2007 - 2009.

Table 5.6. Timetable of the Companion modelling process implemented at Doi Tiew forest - farm land interface, Nan Province, Northern Thailand.

Steps	2007												2008												2009												2010		
	3	4	5	6	7	8	9	10	11	12	1	2	3	4	5	6	7	8	9	10	11	12	1	2	3	4	5	6	7	8	9	10	11	12	1	2	3		
1 Sensitizing activities																																							
2 Definition of the key question																																							
3 Data gathering																																							
4 Eliciting knowledge for modelling																																							
5 conceptual model design																																							
6 model implementation																																							
7 Model verification, calibration and validation																																							
8 Identification and definition of scenarios																																							
9 Exploratory simulations																																							
10 Dissemination of the outputs																																							
11 Monitoring- evaluation of the effects of the ComMod process																																							

Note: a: Computer-assisted Role - Playing Game (cRPG).

b: Through testing exercises with stakeholders (4 reforestation foresters, 5 herders).

c: Through testing exercises with stakeholders (2 reforestation foresters, 5 National Park foresters).

d: Simulation with local stakeholder using cRPG - V1.

e: Addition scenarios were requested by players from the first RPG.

f: Testing addition scenarios.

g: Simulation with local stakeholder using cRPG - V2.

h: Simulation with local stakeholder using cRPG - V3.

i: Simulation in laboratory.

j: Evaluate from individual interview conducted by researcher.

5.6.1. First participatory modelling sequence

As stated in Figure 5.11, the ultimate goal of the first sequence was to build a representation shared by local herders and foresters of how forest regeneration is affected by cattle raising and reforestation. This sequence comprises four activities, i) the co - design with local stakeholders of vegetation states and their dynamics, ii) the construction of a gaming and simulation tool, and its test it with bachelor students, iii) a first gaming and simulation field workshop, and iv) dissemination activities to sensitize stakeholders who did not participate in the field workshop.

5.6.1.1. Co - design of vegetation dynamics and implementation of a gaming and simulation tool

A first version of vegetation state transitions proposed by researchers was first validated with a small group of five herders and four foresters. Later on, a set of UML class and sequence diagrams was designed by the research team that allowed completing, adding on an updated version of the state transitions diagram, a first version of the conceptual model. Based on this conceptual model, a spatial representation and gaming rules of a Role - Playing Game were crafted. A computer - assisted RPG (cRPG) was preferred to an ABM for two raisons. Firstly, a RPG allowed stakeholders interacting together to share their points of view, learning and negotiating regarding the conflict. Secondly, it was more convenient to automatically compute the updating of the vegetation states. The CORMAS simulation platform was used for the encoding.

5.6.1.2. First gaming and simulation field workshop

The first version of the computer - assisted Role-Playing Game (CRPG - V1) was used in a two days workshop. The first day of the workshop was carried out at Doi Tiew School with herders only to provide them the opportunity to become confident with the simulation tool, overcoming their low formal education level. The day after, the participatory modelling and simulation activity was conducted between herders and foresters at Tha Wang Pha District located in lowland because it was a neutral place for this two conflicting parties.

5.6.1.3. Dissemination of results from the first workshop

Due to the fact that the workshop allowed the participation of few participants only, it was important to communicate about what happened and to disseminate the lessons learned from this workshop to non - participating stakeholders. For that purpose, a Power Point presentation and a summary document were presented to non - players during a village meeting, at Sob Khun Royal Project, in the District Livestock Development Office and in Nanthaburi National Park headquarters. Two A0 size posters showing the first gaming and simulation process and results were delivered to the village and to the NKU office to remind players and to facilitate discussion with non - players.

5.6.2. Second participatory modelling sequence

After the first workshop, herders and foresters requested to continue the process to mitigate the land use conflict. Therefore, a second sequence aimed to facilitate a co - management action plan among local stakeholders was set up. This sequence included three activities, i) final validation of vegetation state transition diagram, ii) game testing with NKU and NNP officers using improved tools, and iii) second gaming and simulation field workshop.

The final validation of the state transition diagram was carried out by integrating knowledge from herders, foresters and researchers after they had better understood the interactions between cattle raising and forest regeneration through the first gaming session. Thereafter, the cRPG - V1 was improved based on suggestions from local stakeholders and further observations made by the research team. This new version (cRPG - V2) was designed to enable simulating new cattle and land management techniques proposed by stakeholders. It was used through a second gaming and simulation field workshop with more diverse participants (i.e. NNP and DLD officials) leading to a collectively agreed action plan.

5.6.3. Third participatory modelling sequence

Along the collaborative modelling process, some herders expressed their concern about the limited number of villagers who had been directly involved in the gaming and simulation activities. They also requested to modify the tool to allow simulating cropping activities in the village. The third modelling sequence tried to

accommodate these requests with the objective of the research team. At first, the cRPG - V2 evolved into a more autonomous version (cRPG - V3). It was then tested with former players (who participated in the first and / or the second workshop), and also with new herders who never participated to the ComMod process. At the same time, a decision about planting upland rice was integrated in the sequence of the model to partially take into account the herders' request.

5.6.4. Implementation of a fully autonomous ABM to explore and compare scenarios

The last step consisted in building an autonomous version of the simulation tool (ABM) to enable in the future further participatory simulation activities with more participants (to be used for out- and up - scaling). This activity was carried out in the laboratory. Once the model was verified and tested, some scenarios have been explored.

CHAPTER 6:

BUILDING A SHARED REPRESENTATION OF THE INTERACTIONS BETWEEN CATTLE RAISING AND REFORESTATION

This chapter presents the first sequence of the ComMod process about the land use conflict created by cattle raising and reforestation activities implemented with the concerned stakeholders at the study site. The goal of this first sequence was to build a shared representation of the interactions between cattle raising and reforestation activities on forest regeneration. A multi step collaborative modelling process was initialised by researchers¹⁸ because at the beginning herders and foresters mistrusted each other and did not want to communicate, therefore it was difficult to let them start such a collaborative process by themselves. In this chapter, we present a description of the methodology adopted to build a modelling and simulation tool, the results obtained from this first collaborative modelling sequence and the stakeholders' suggestions on how to further steer and improve the ComMod process.

6.1. Methodology

6.1.1. Preparation of the first conceptual model using PARDI methodology

Based on the knowledge provided by the comprehensive analysis of the context, issue and sub - system to be examined presented in part I, a first conceptual model was created. ARDI¹⁹ methodology (Etienne *et al.*, 2008) was used to characterize the Problem, Actors, Resources, Dynamics, and Interactions to be represented in the first version of a gaming and simulation tool built as a computer - assisted Role - Playing Game (cRPG - V1). The construction of the conceptual model involved the preparation of several complementary diagrams representing ecological dynamics and human - resource interactions. Moreover, a visual representation of vegetation states in the vegetation dynamics diagram, instead of using a classic

¹⁸ In a trans - disciplinary ComMod process at Doi Tiew site, a team of researchers including myself as ComMod practitioner and ComMod experts (a modeller and a geo - agronomist) worked closely with me to build the model.

¹⁹ ARDI was initially developed as a collaborative methodology for co - designing a conceptual model. But it can also be used as a general framework to design (individually or collectively) a conceptual agent - based model.

colour-based legend frequently used in many landscape models, we decided to use more explicit pictograms (see pictogram in Figure 6.6).

6.1.2. Co - design of a shared representation of vegetation dynamics

The first representation of the vegetation dynamics as understood by researchers was shared and improved with four foresters and five herders during separate meetings held on 4 and 5 September 2008. Separate meetings were preferred because of the initial absence of trust between these two main categories of stakeholders. This activity also allowed the participating herders and foresters to share their own perceptions within these more homogeneous groups. During the activity, herders and foresters were asked to comment and improve the range of proposed vegetation states and their corresponding pictograms (i.e. what states were missing or needed to be removed?). In a second step, they were asked to use these pictograms to build successions of vegetation states depending on natural regeneration and different human activities, including low (less than 1 LSU / ha) and high (more than 1 LSU / ha) cattle grazing pressure, reforestation and bush fire.

6.1.3. Design of a simplified landscape and its dynamics

A heterogeneous transect was selected from the 2003 land use map produced during the land use and land cover change analysis (see details above in chapter 3). The proportions of the main land cover types were calculated and their correspondence with the above - mentioned vegetation states verified. This transect was simplified to fit into a grid made of assembled pictograms representing the key features of the landscape heterogeneity and gradients. This simplified landscape was converted into an environment file in the Common - pool Resource and Multi - Agent Systems (CORMAS) simulation platform (Le Page and Bommel, 2005). The vegetation dynamics were driven by the state transition diagram produced in the previous activity.

6.1.4. First gaming and simulation field workshop

6.1.4.1. Methodological principles and selection of the participants

A computer - assisted Role-Playing Game (cRPG) was built and used as the main tool of this phase due to two main reasons. First, the preliminary activities implemented with farmers and foresters showed that their time available to join in collaborative modelling activities is limited, while the ecological dynamics (i.e. succession of vegetation states) to be taken into account are quite complex. Therefore, such a hybrid simulator was suitable because of the automatic updating of vegetation states by the computer instead of series of time - consuming players' decisions to consider each transition that would have slowed the gaming and simulation too much to retain a playful atmosphere. Secondly, the RPG is a proven tool to create lively collective discussions among the participants as well as to elicit stakeholders' representations (Barreteau *et al.*, 2001; Bousquet *et al.*, 2002; Castella *et al.*, 2005; Dionnet *et al.*, 2008). Therefore, the choice of a cRPG tool in this context seemed appropriate at this initial stage of the participatory modelling process. The computer module in charge of updating vegetation states was programmed under the CORMAS simulation platform.

The objectives of this first field workshop were to use the cRPG²⁰ as a communication tool to i) improve the understanding of vegetation dynamics by sharing different perceptions, ii) understand herders' and foresters' decision making processes and practices regarding cattle and landscape management, and iii) to facilitate communication, exchange of perceptions, and collective learning between herders and foresters to improve their adaptive management capacity when faced with uncertainties (land availability for cattle raising or tree plantations, etc.) through gaming and simulation of different scenarios (baseline and possible future ones).

Type B, C and D herders and the NKU manager and two other officials were invited to take part in this workshop because its objectives. Moreover, officials from the Sob Khun Royal Project, the Doi Kard Headwater management unit, and the

²⁰ A computer - assisted Role Playing Game is a kind of model among four types of computer models. "Computer - directed" simulation couples high computer control with high computer - participant interaction, "computer - based" simulation couples high participant control with high computer - participant interaction, "computer - controlled" simulation couples high computer control with high participant - participant interaction, and "computer - assisted" simulation couples high participant control with high participant - participant interaction (Thavikulwat, 2009).

District Livestock Development (DLD) were invited to participate in this event as observers, because these government agencies had no conflict with herders but they could share their perception to mitigate land use conflict.

The main characteristics and expected outputs of this first workshop are presented in Table 6.1 and the structure of the first version of the cRPG (cRPG - V1) is described in the following section. Before using this gaming and simulation tool with local stakeholders, it was tested at Chulalongkorn University with Bachelor degree students. The objective was to train research assistants who will assist the researchers in the management of gaming sessions at the study site and to check time management in a gaming session.

Table 6.1. Description of the first participatory gaming and simulation field workshop implemented in Doi Tiew village of Nan Province, Northern Thailand.

Activity	Gaming and simulation (G & S) workshop				
	First test 4 - 5 Sep 09	23 Sep 2008		24 Sep 2008	
		Day 1 - am	Day 1 - pm	Day 2 - am	Day 2 - pm
Location	District Office	Doi Tiew School		District Office	
Objectives	<ul style="list-style-type: none"> - To test a gaming tool based on researchers' understanding of vegetation dynamics. - To understand stakeholders' perceptions of these dynamics. - To sensitize a small group of stakeholders before participation in a G & S workshop. 	<ul style="list-style-type: none"> - Introduction of the gaming tool to newcomers (similar activity to sensitizing exercise). - To explore with herders what needs to be modified in the researchers' representation of the system. 	<ul style="list-style-type: none"> - To investigate herders' decision making process and interactions regarding cattle rearing and forest regeneration. - To prepare the herders to participate in G & S sessions with foresters by giving them more time to understand the G & S tool. 	<ul style="list-style-type: none"> - To present day 1 - pm results to foresters and show how the cRPG works. - To demonstrate how the cRPG works without entering players' decision on cattle raising and reforestation. 	<ul style="list-style-type: none"> - To investigate the foresters' and herders' decision making processes and interactions. - To stimulate communication, collective learning and sharing of knowledge and perceptions between herders and foresters.
Types of participants (number)	<ul style="list-style-type: none"> - NKU foresters (4) - Herders (5) - Researcher (1) - Assistant (1) 	<ul style="list-style-type: none"> - Herders (13) - Researchers (4) - Assistants (7) 	<ul style="list-style-type: none"> - Herders (14) - Researchers (4) - Assistants (7) 	<ul style="list-style-type: none"> - NKU foresters (3) - Herders (8) - Researchers (3) - Assistants (7) 	
Main tool used	<ul style="list-style-type: none"> - Pictograms of possible vegetation states based on transition diagram proposed by researchers (V0) 	<ul style="list-style-type: none"> - RPG using pictograms of vegetation states 	<ul style="list-style-type: none"> - cRPG - V1 	<ul style="list-style-type: none"> - Power point presentation of day - 1 results - Simulation in cRPG - V1, no human decision) 	<ul style="list-style-type: none"> - cRPG - V1
Scenarios (number of rounds simulated) & activity	<ul style="list-style-type: none"> - Vegetation dynamics affected by different factors (cattle density, fire, etc.) - Discuss and agree on vegetation state transitions with foresters and herders, separately 	<ul style="list-style-type: none"> - Herders indicate the next vegetation state based on given cattle number and paddock size. 	<ul style="list-style-type: none"> - S1 (3 rounds): 2 groups of herders manage cattle, no reforestation plots. - S2 (1 round): 2 groups of herders manage cattle with reforestation plots of different ages located in landscape by researchers. 	<ul style="list-style-type: none"> - S3 (10 time steps): demonstration of vegetation dynamics with reforestation plots and without cattle in the landscape. 	<ul style="list-style-type: none"> - S4 (4 rounds): herders and foresters manage a common landscape, negotiation is allowed, and different age of reforestation plots set in landscape sheet by foresters.
Expected Outputs	<ul style="list-style-type: none"> - Vegetation state transition diagram produced by herders and foresters - Information to design the gaming and simulation tool and features 	<ul style="list-style-type: none"> - Updated vegetation state transition diagram (V2) with larger group of participants 	<ul style="list-style-type: none"> - Herders' understanding of the gaming tool and features - Improved communication among herders 	<ul style="list-style-type: none"> - NKU foresters' understanding on how the G & S work and decision 	<ul style="list-style-type: none"> - A shared representation on forest regeneration - Improved communication among them - Suggestions on how to improve the process.

Note: cRPG is for "computer - assisted Role - Playing Game".

6.1.4.2. Gaming and simulation process and scenarios exploration

The workshop comprises two main progressive phases; first day gaming and simulation with herders at Doi Tiew School to test herders' understanding of the game and prepare them to play the game with foresters, and second day gaming and simulation between experienced herders and foresters at Tha Wang Pha District Office to facilitate exchanges and share perceptions between them. The School and district office were considered as neutral places for this two conflicting parties.

At the beginning of the workshop, the facilitator (same as the main researcher) introduced the research team, context of land use conflict from preliminary diagnosis, and objectives of the game. Then, the information on bulletin board was explained slowly to players. The questions to clarify are opened. One session to sensitize newcomers and four scenarios were conducted during the workshop.

In the first day morning, the first batch of trained players assisted newcomers to understand the vegetation pictograms. They used them to build successions of vegetation states leading to forest recovery in a blank landscape sheet (Figure 6.1) with given cattle grazing pressure (i.e. no, low and high cattle density in fixed size of paddocks).

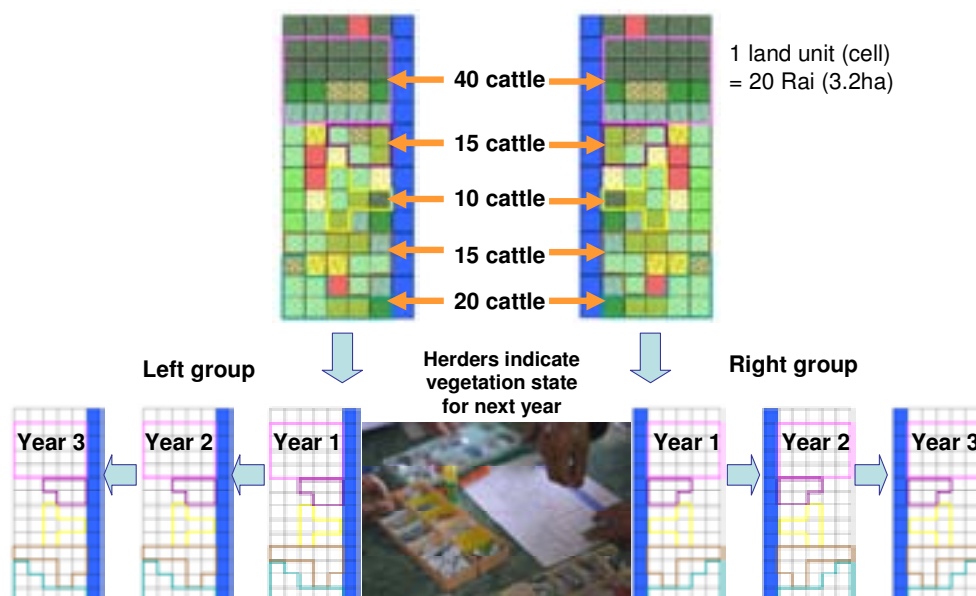

Figure 6.1. Two groups of herders simulated forest succession under different conditions (cattle density and size of paddocks) during sensitizing session of the first gaming and simulation workshop.

In the first half of the afternoon two groups of herders were asked to simulate a first scenario (S1), they had to manage cattle grazing in the absence of reforestation plots in the landscape. In the second half of the afternoon, a second scenario (S2) was introduced in which reforestation plots of different ages were inserted in the landscape by researchers for herders to get used to them before the gaming and simulation session with foresters the following day. Due to time constraints only one round could be played. The main steps are shown in Figure 6.2.

The morning session of the second day started with presentations of the S1²¹ results by representative herders from each group. It was followed by the demonstration of a computer simulation in which cattle grazing is not allowed in reforestation plots (scenario S3). In the afternoon, the fourth scenario “herders and foresters manage a common landscape” was played. The main steps are displayed in Figure 6.2. At the end of each session, the debriefing was carried out by asking general questions about the linkage between the game and the reality, the realism of results and the strategies of the participants during the gaming sessions. The discussions to share the different opinions or experiences were allowed and they were observed by the research team. Finally, a summary of the gaming session and the possible next steps of the ComMod process were proposed to the participants.

Individual interviews with participants were conducted in the village and at NKU (see interview guideline in appendix 1). The NKU manager was interviewed in Bangkok on 7 October 2008 and the village headman was interviewed on 10 October 2008, to cope with their availability.

6.1.5. Dissemination of results from the first gaming and simulation workshop

Three weeks after the workshop, the results and graphs showing indicators were presented at the village meeting on 10 October 2008 and at the Sob Khun Royal Project Office on 11 October 2008. An A0 size poster and a slide show were prepared and delivered to the village and the NKU office to refresh the minds of players and to stimulate discussions between players and non - players.

²¹ S1 was selected for presentation because we needed to observe herders' behaviour with and without foresters participating in the simulation.

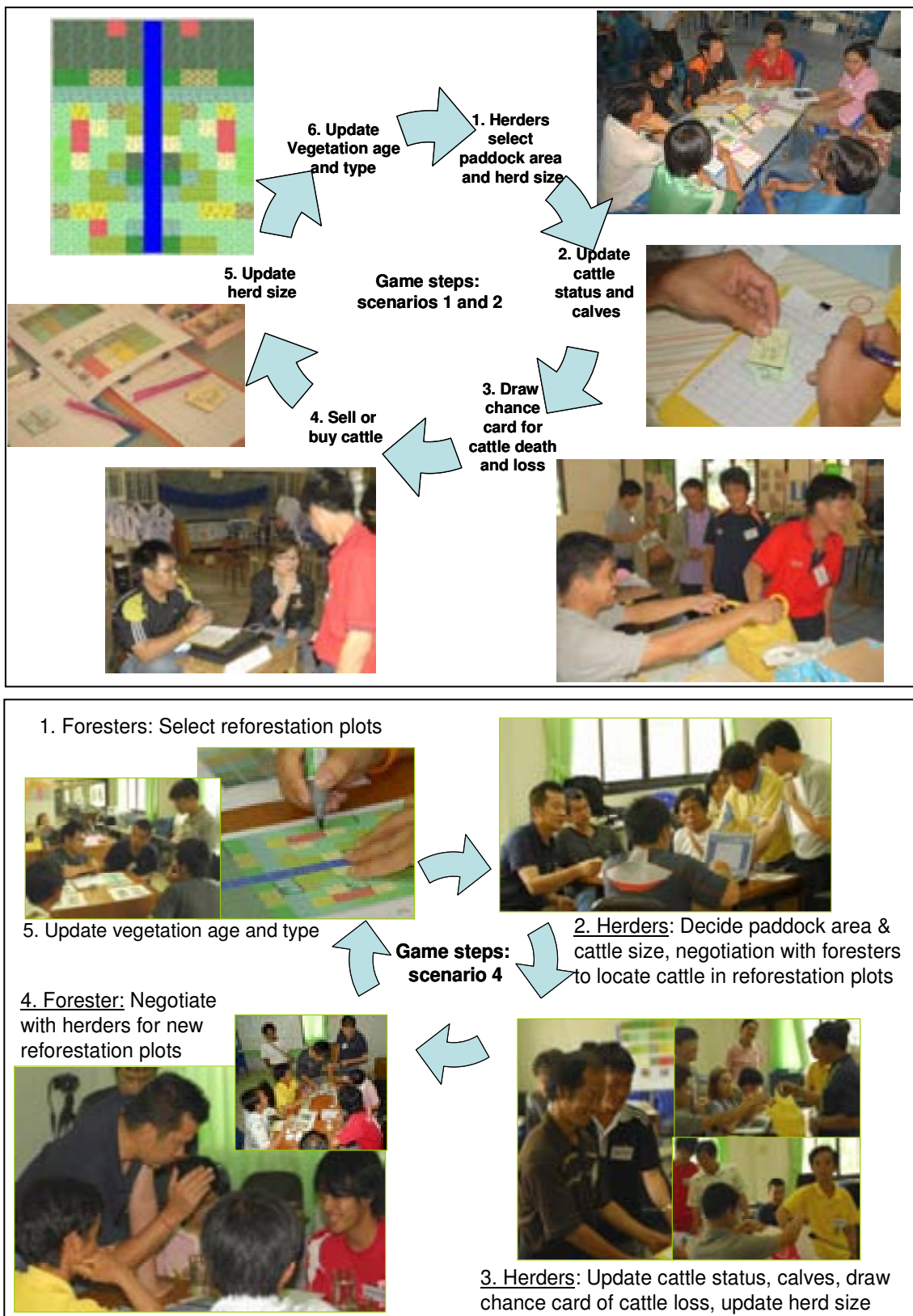
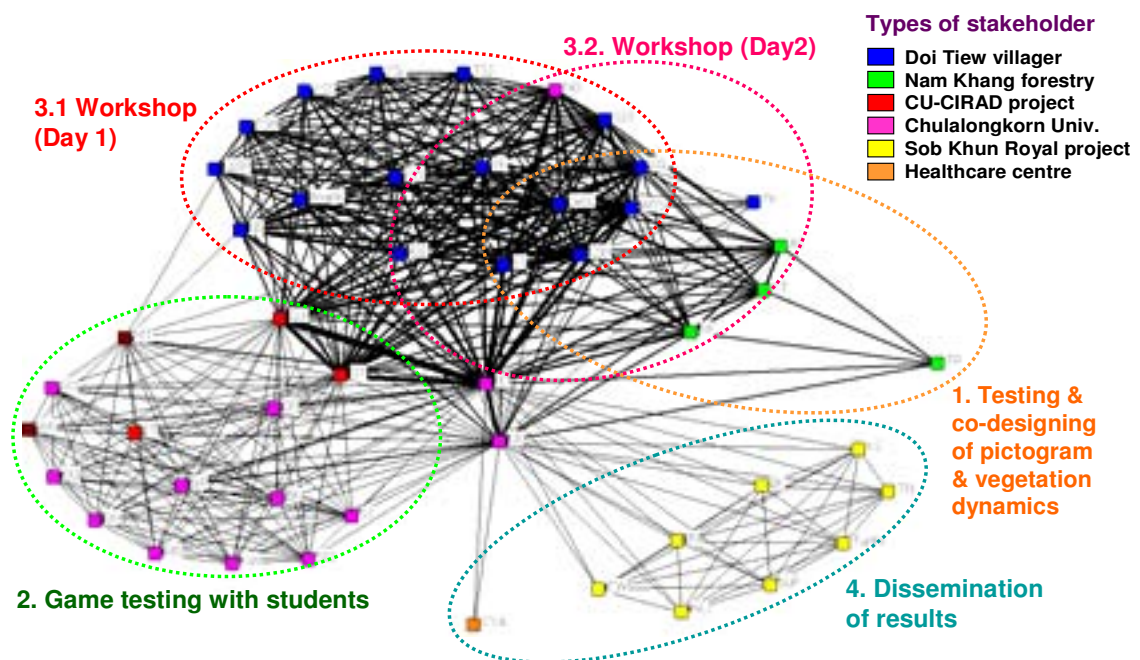

Figure 6.2. Main steps of scenarios 1, 2 (top), and 4 (bottom) (scenario 3 was simulated in computer) in the first gaming and simulation workshop.

6.2. Results

6.2.1. Stakeholders' participation in successive activities

In this first modelling sequence, there were two main groups of local stakeholders, herders and NKU foresters, participating in different activities as illustrated by the social network diagram shown in Figure 6.3.



Note: Line thickness is proportional to time spent interacting.

Figure 6.3. Intensity of communication among different types of stakeholders and participants during the first sequence of the ComMod process in Doi Tiew village of Nan Province, Northern Thailand.

This diagram shows that the research team, which prepared the modelling tool and facilitated the preparation, implementation and evaluation of the gaming and simulation workshop, displayed the highest intensity of communication among its members and intensive exchanges with the two main parties involved in the land use conflict. Exchanges among herders were also intensive and the sub - group of herders who played in the second day had many exchanges with the NKU foresters. Shorter time was spent on dissemination activities with the Sob Khun Royal project and village healthcare officials.

6.2.2. The first conceptual model

Simple diagrams showing key actors and resources, and vegetation state transitions based on the researchers' point of view are presented in Figure 6.4 and 6.5, while more sophisticated Unified Modelling Language (UML) diagrams are presented below in the description of the cRPG - V1 tool. The idea was to submit this first conceptual model based on the researchers' point of view through its translation into a computer - assisted RPG to be used with the local stakeholders and to improve it with them along the ComMod process.

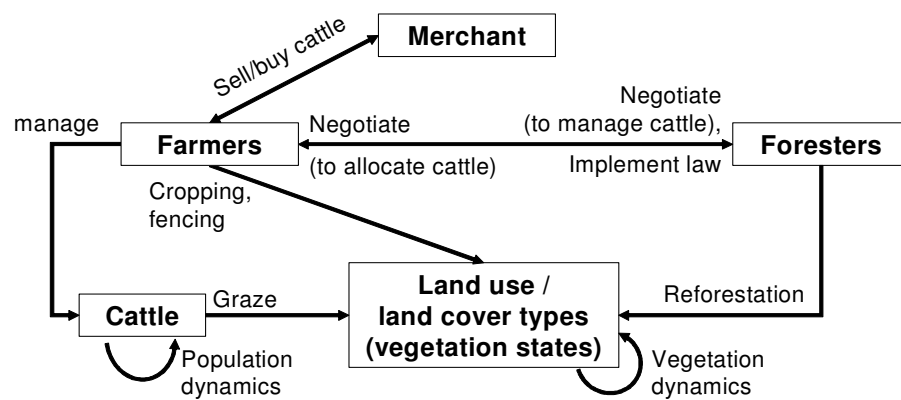
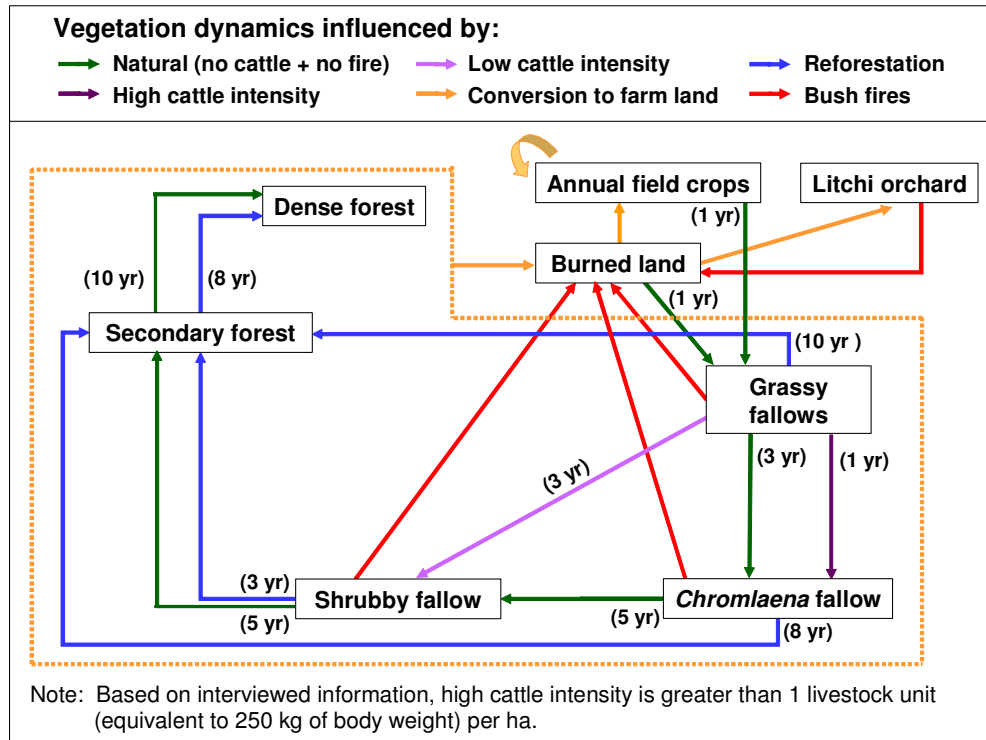

Figure 6.4. Conceptual model showing the interactions between key actors and resources.

Figure 6.4 shows three interacting actors, i.e. foresters, farmers (mainly herders) and cattle, making direct use of the land resources. “Farmers” are engaged in cropping, fencing and managing cattle activities based on their farm characteristics, cattle population and vegetation dynamics. “Foresters” refer to NKU officials who practice reforestation activities. “Farmers” and “Foresters” have to negotiate land use for cattle raising and reforestation activities. Another actor is the “Cattle trader” who buys cattle from the local herders or sells lowland breeds to the “Farmers.”

The state transition diagram shown in Figure 6.5 shows the vegetation dynamics based on different factors selected by the researchers. Burned land was considered as a transition state. It can evolve to annual field crops (upland rice and maize) or litchi orchard or to a grassy fallow (*Imperata* and *Thysanolaena mixed with Imperata* fallows) based on farmers’ decisions. The vegetation succession from “burned land” to “dense forest” (dense crown cover) by natural process takes around 24 years. Such parameters of the vegetation succession were later improved with the

local stakeholders based on their empirical experiences (see details in the following section).



Note: Numbers indicate duration succession in year. Arrow without number means immediate change or short time needed for change from one state to the other.

Figure 6.5. Vegetation state transitions based on researchers' point of view at Doi Tiew forest-farm land interface, Nan Province, Northern Thailand.

A first set of nine pictograms corresponding to as many vegetation states and their respective forage biomass was prepared based on researchers' understanding of the local vegetation successions. Each pictogram was associated to a corresponding photograph taken in the local landscape (Figure 6.6). The choice of using pictograms with stakeholders was to facilitate the effective visual recognition of vegetation states, especially for herders who have low formal education levels, the association of their own empirical experiences and knowledge to them, and to easily link their real landscape features with these visual representations. This set of pictograms was then tested with the concerned herders and foresters.

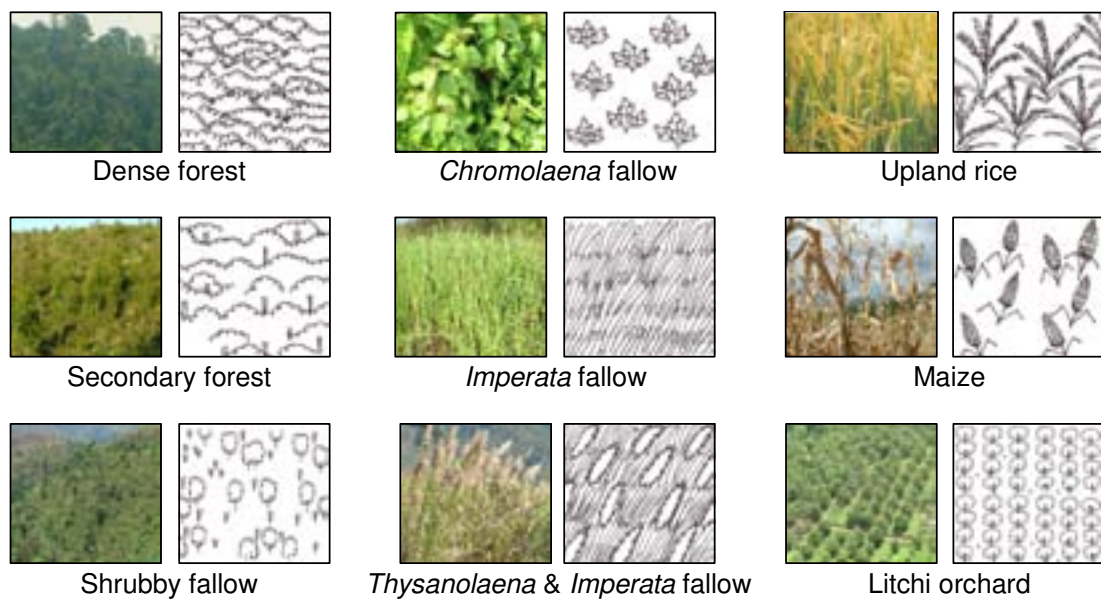

Figure 6.6. Pictograms representing nine vegetation states and associated photographs used with Doi Tiew herders and foresters.

These nine pictograms depicted the main land use and land cover encountered in Doi Tiew agro - ecosystem during the ecological survey (see details above in chapter 4). There are three main crops (upland rice, maize and litchi), four types of fallows, and secondary and dense forest. These pictograms were associated to a first vegetation state transition diagram as shown in Figure 6.5.

6.2.3. New vegetation dynamics and state transition diagram produced by herders and foresters

Two days of sensitizing activities before the workshop allowed some of the participants (five herders and four foresters) to share separately their understanding of forest regeneration. Based on knowledge acquired from the preliminary diagnostic activities, the researchers proposed nine pictograms of the main vegetation states representing as many common kinds of vegetative cover. They were rapidly recognized by the participants. The group of foresters proposed to add a new type of vegetative cover called “*Chromolaena* mixed with *Imperata* fallow” in their diagram (see pictogram in Figure 6.8). They said that “this is an intermediate state before the appearance of other types of fallows. So, it is important to have it in the diagram.” After adding this new pictogram, they were able to display and discuss their

relationships in transition sequences and to manipulate these pictograms to represent vegetation successions.

At this stage, the researchers obtained two different diagrams representing vegetation dynamics. Interestingly, by producing vegetation dynamics factor by factor, we obtained minor differences in transition duration (in years) from one state to another (Table 6.2). The key factor that slows vegetation succession was “bush fire,” not the damaging by cattle as indicated by foresters. We observed that both of them attempted to blame another side. Foresters said that “according to the lack of fresh grass in dry season, herders burn the dry grass to stimulate the regeneration of the young ones for their cattle.” On the other hand, herders said that “foresters burn their reforestation plots because they can not find any new land to reforest. Then, they ask for budget from the government to repair.” These kinds of sensitive opinions were difficult to prove but important to take into account for the further activities because their debate might lead to the failure of collaboration between these two conflicting parties.

Table 6.2. Transition duration based on herders’ and foresters’ points of view on different driving factors.

Initial state to final state		Transition duration (year)				
		Natural succession	Low cattle and no fire	High cattle and no fire	Reforestation	Reforestation & low cattle
ChroImpFal - DF	Foresters	21	15	NA	14	18
	Herders	18	11	8	16	16
	<i>Difference</i>	3	4		2	2
ImpFal - DF	Foresters	22	16	NA	15	19
	Herders	19	12	8	15	19
	<i>Difference</i>	3	4		0	0
ThyImpFal - DF	Foresters	18	15	NA	14	18
	Herders	16	11	8	14	18
	<i>Difference</i>	2	4		0	0
ChroFal - DF	Foresters	19	12	NA	14	17
	Herders	20	9	7	15	15
	<i>Difference</i>	1	3		1	2
Crops - DF	Foresters	22	-	-	-	-
	Herders	19	-	-	-	-
	<i>Difference</i>	3				

Note: ChroImpFal: Chromolaena and Imperata fallow, ImpFal: Imperata fallow, ThyImpFal: Thysanolaena and Imperata fallow, ChroFal: Chromolaena fallow, and DF: Dense forest. NA: Not complete information because foresters had no experience on this condition.

At the end of the activity, herders asked researchers to improved pictogram because “secondary forest” and “dense forest” looked similar for them. Therefore, we improved these pictograms by overlaying different colours (see details below). Finally, both foresters and herders were asked to join the coming gaming and simulation workshop to mitigate the land use conflict. They were interested to participate.

6.2.4. Simplified virtual landscape and vegetation dynamics

The set of ten pictograms representing vegetation state validated by herders and foresters was distributed in a total of 154 cells (grid made of 11 columns x 14 rows) to represent the landscape main structure and heterogeneity as shown in Figure 6.7. Each cell corresponds to 3.2 ha in reality and this virtual space was large enough to be used by 10 - 12 herders (managing a total of approximately 100 heads of cattle) and several foresters for displaying their land management decisions and practices in simulation gaming sessions based on the cRPG tool.

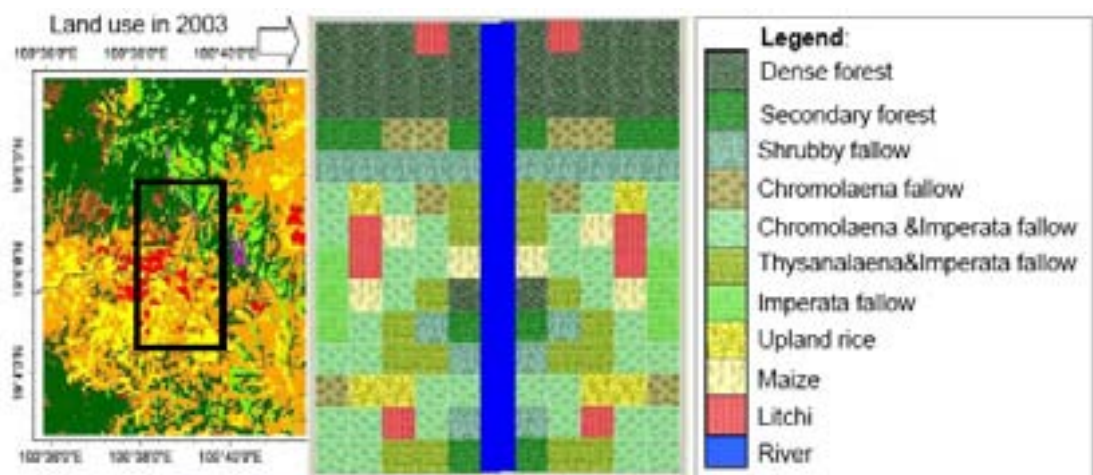

Figure 6.7. The spatial interface of the first version of the computer - assisted Role - Playing Game (green shade = forest, yellow shade = farm land).

The spatial grid was organized to be symmetric on both sides of a virtual river to allow two (left and right) groups of herders to play in parallel. Later on, the comparison of the emerged landscape patterns resulting from the different land management strategies adopted by each group was facilitated by displaying them on both side of the “river”. Based on their empirical experience, local users were

assumed to be able to relate this landscape to real circumstances, such as the forage biomass corresponding to each pictogram or the location of forest conservation zones, etc. This facilitated the comparison of landscape patterns resulting from the different land management strategies adopted by each group, such as individual vs. more collective herd management.

This virtual landscape was converted into a regular spatial grid in CORMAS. Regarding the vegetation dynamics for this virtual landscape, the two diagrams obtained from the previous step were merged into a new one (Figure 6.8) to be discussed in a first participatory gaming and simulation workshop.

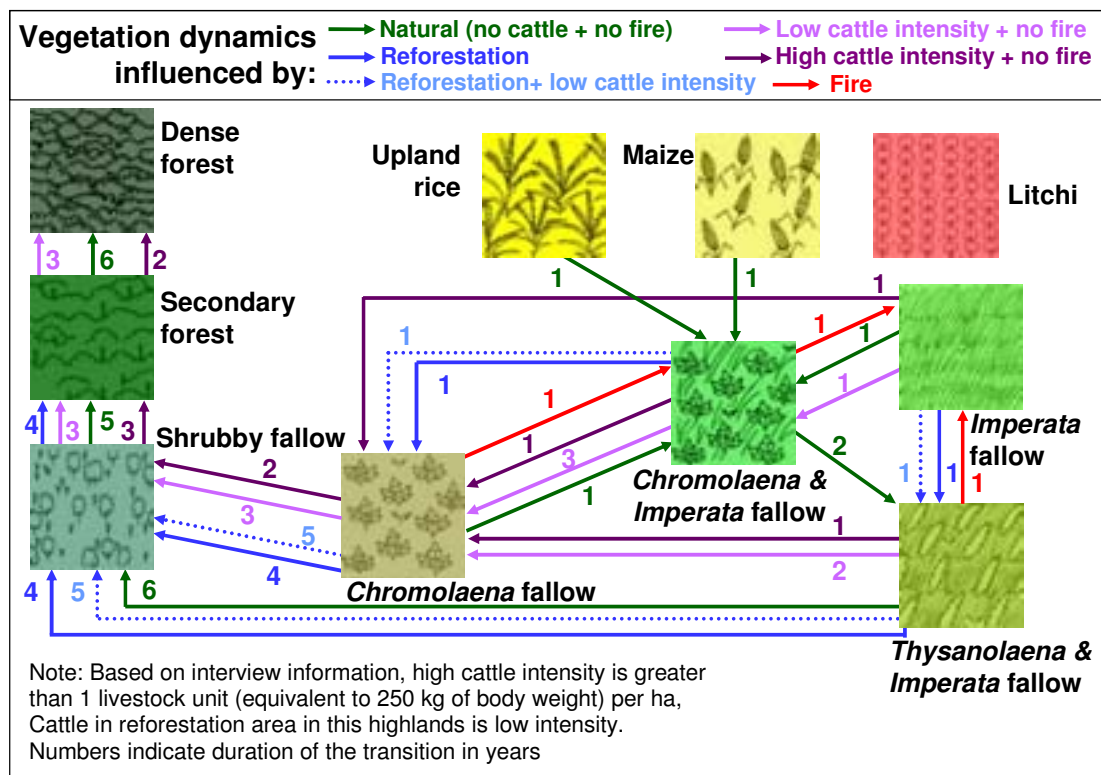

Figure 6.8. Vegetation state transition diagram used for programming the prototype agent-based model (cRPG - V1).

6.2.5. Description of the first version of the computer - assisted Role - Playing Game (cRPG - V1)

Describing the implementation of any ABM is often cumbersome: its structure, characterized by intertwined interactions and rule - based algorithms, is difficult to unfold. To help readers understand the structure of ABMs more easily, and enable them to re - implement such kinds of models, a protocol named “Overview - Design Concepts - Details (ODD)” developed by a group of modellers, has been proposed as a standard format for the description of both individual-based and agent - based models (Grimm *et al.*, 2006). The cRPG - V1 was developed based on the ABM concept; therefore, its description was based on ODD²².

6.2.5.1. Overview of the cRPG - V1 tool

Purpose: This model was built to represent researchers’ understanding of vegetation dynamics in relation to cattle management and reforestation effort and improved by using it with the local stakeholders to facilitate communication among herders and NKU foresters through the exploration of different land management scenarios. Stakeholders’ interactions and decision - making during the gaming and simulation sessions were observed and analyzed, and this information was used later in the construction of an autonomous ABM.

An overview of the model static structure is provided in Figure 6.9 in the form of a UML class diagram (see details below in sub - models section).

²² Three blocks of elements within the protocol were defined: Overviews, Design concepts and Details. “**Overviews**” provide information about the model to reader to be able to re - implement the skeleton of the model. First, the “purpose” of the model is to inform readers what is to be done with the model. The “state variables and scales” outline the structure of the model. The spatial and temporal scales used in the model are also covered in the Overviews. The “process and scheduling” is described by listing all the processes that occur in the model and how they are scheduled (Polhill *et al.*, 2008). “**Design concepts**” deals with a wide range of high - level concepts related to the field of complex adaptive systems such as emergence, adaptation, stochasticity, and observation, etc. “**Details**” block aims to describe key entities, process and scheduling in detail so that the model can be completely re - produced. The “initialization” deals with how the environment and the individuals are created at the start of a simulation run. “Inputs” refers to environmental and economic conditions that influence all entities in the model. Finally, “sub-models” representing the processes listed above in the Process overview and scheduling are presented and explained in detail.

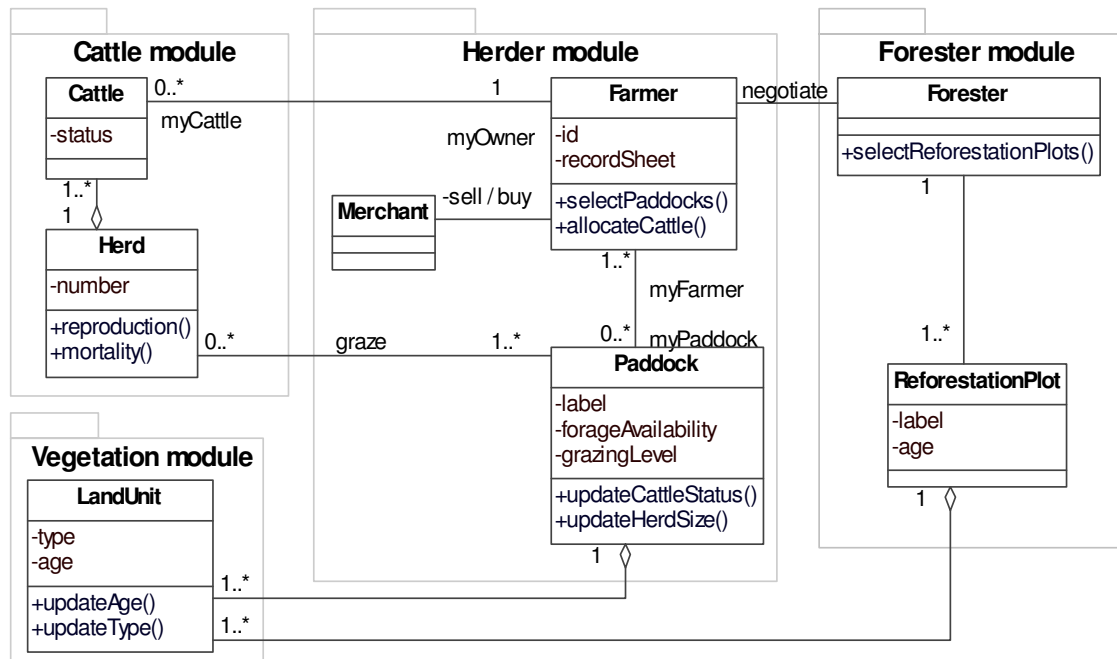

Figure 6.9. Initial conceptual model of the first version of the computer - assisted Role - Playing Game showing attributes and interactions between actors and resources.

Process overview: The model proceeded in annual time steps, each round of play corresponding to one calendar year. This model was used with human agent, therefore, some steps were computed and others decided by players as shown in the UML sequence diagram in Figure 6.10.

The sequence of the game depended on the scenario played (details about the four scenarios that were played are provided in the next section). However, seven main successive steps can be described in the following order: i) foresters decide the location of new reforestation plots, ii) herders decide and locate herds in preferred paddocks and choose their size, iii) update cattle status and calculate newborn, iv) draw chance card for death and loss of cattle, v) update herd size, vi) herders decide to sell or buy cattle, and vii) input decisions on reforestation and paddocks in the computer to update vegetation age and type. The management decisions through different scenarios allowed herders and foresters to observe each other behaviour and constraints. At the same time, researchers could observe their decision - making processes to improve their own understanding of the land management system.

6.2.5.2. Design concepts of the cRPG - V1 tool

Individual or collective management and adaptation: the model allowed players to discuss and adapt their landscape management strategies on an individual or collective basis. For example, herders could pool their herds together to graze in a single large paddock in order to increase forage availability.

Interaction: decisions made by one player may affect other players. During the gaming sessions, the floor was permanently open for discussion. For example, if a herder wanted to raise a large herd, he had to discuss with other herders about paddock availability, size and location to avoid a land use conflict. Herders and foresters also negotiated about the sharing of land for grazing and tree plantations as well as about the possibility for the cattle to graze in young plantations.

Stochasticity: there is a high risk of cattle mortality (“death” due to predators or diseases and “loss” from the flock due to accidents such as falling down in steep area) and the variability of the birth rate in such extensive cattle raising system with minimal animal care is also high. Therefore, chance cards for birth rate and mortality risk were introduced in the game.

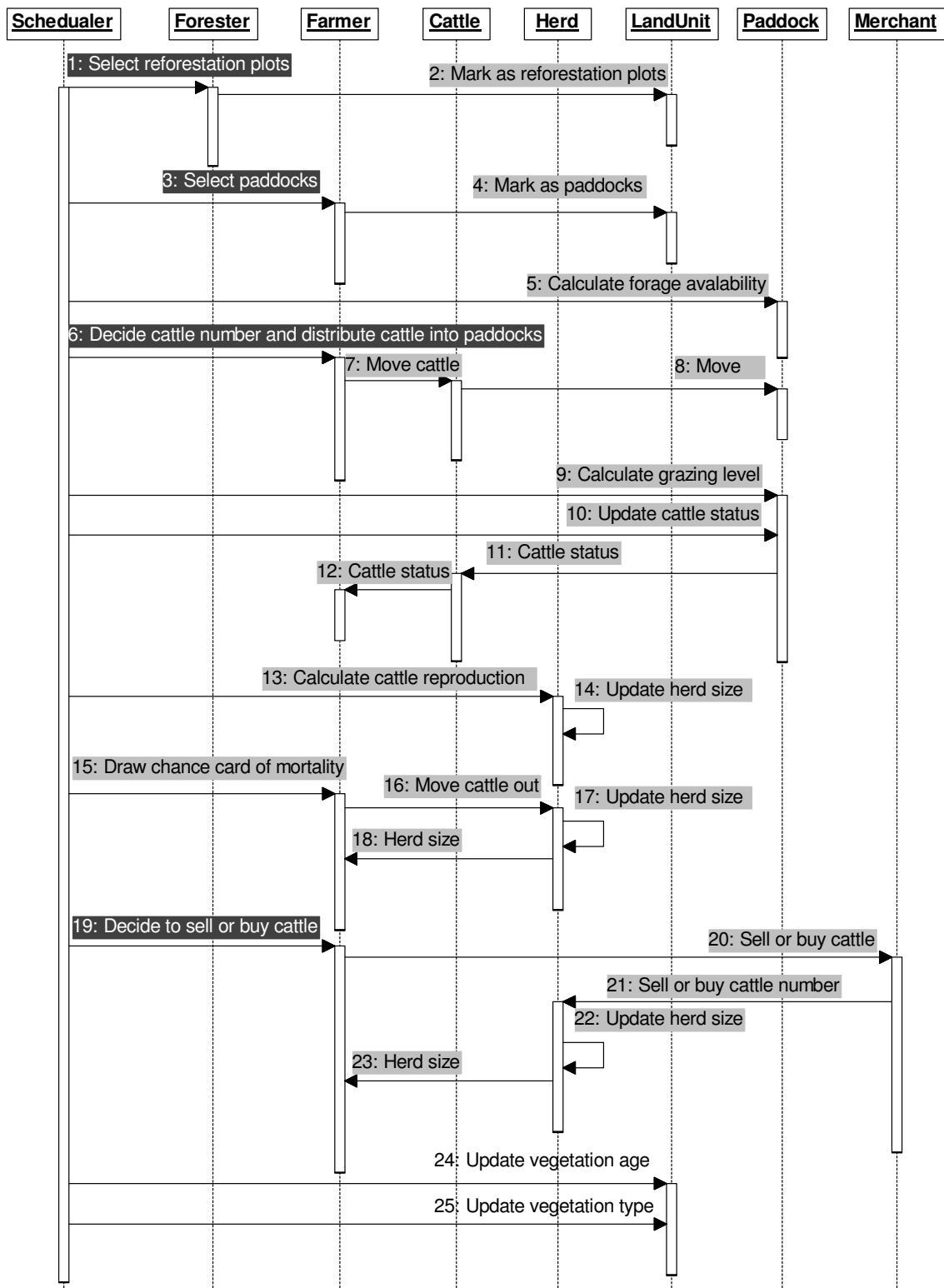

Note: Activities with black background correspond to decisions made by the participants. Activities with grey colour were monitored by research assistants, and other activities were driven by the computer.

Figure 6.10. The successive decisions made and actions taken by each model entity in the first version of the computer-assisted Role - Playing Game.

Observation: figures showing step by step the evolution of the landscape (snapshots of the spatial grid by a function provided by CORMAS), individual herd sizes and cattle status were the indicators used to observe the results of players' decisions during the simulation of each scenario. Short debriefings between scenario explorations were carried out for the players to deliberate and adapt their decision making processes.

6.2.5.3. Details of the cRPG - V1 tool

Initialization: in agreement with the size of the virtual landscape, the number of players in a cRPG session was limited to 10 to 12 herders (managing approximately 100 heads) plus a group of several foresters. The virtual landscape used in the tool was explained beforehand.

Input: this model has no input.

Sub - models: there were four main modules in this model.

I) Vegetation dynamics module: it is represented in Figure 6.8 showing the succession of vegetation states based on different land management activities. Five factors influencing the vegetation dynamics were implemented in the CORMAS. The dynamics based on bush fire were not represented in the cRPG - V1. This choice was made to avoid a hot debate on “who creates bush fire?” between herders and foresters as observed in sensitising activity that may lead to the failure of communication at the beginning of participatory process. Nevertheless, bush fire could be introduced in the model if requested by players.

II) Cattle dynamics module: it managed the updating of cattle status, reproduction, and mortality. In this sub - model, cattle dynamics evolved according to simple rules established based on the findings from the preliminary farm survey (Table 6.3). These rules could be adjusted by the players if requested. It was assumed that herders could know the numbers of male and female animals and their age because they have strategies to maintain their herd size by selling preferably male cattle because of their more aggressive behaviour. Therefore, when the number of cattle was declared, they could associate a composition of the herd to it. Moreover, the cattle dynamics module was kept simple to provide more time for herders to communicate with foresters: the focus had to be set on communication with foresters rather than on cattle biology.

Table 6.3. Rules used in the cattle dynamics module of the cRPG - V1.

Method in UML diagram	Conditions			Cattle status
	Grazing level	Paddock size (cells)	Number of suitable cells (“ImpFal,” “ThyImpFal,” “ChroImpFal”)*	
Update cattle status	Low (cattle density ≤ 2.4 head / cell)	> 10	5 - 6	fat
		> 10	3 - 4	normal
		≤ 10	3 - 4	normal
		≤ 10	1 - 2	thin
	High (cattle density > 2.4 head / cell)			thin
Reproduction	Herd size	Cattle Status		Number of newborn / year
		5 - 14	Fat / normal	3
	15 - 25		Thin	2
			Fat / normal	4
			Thin	3
			Fat / normal	8**
Mortality	Herd size	Proportion of chance card used (total = 10)*** (Number of cattle lost , number of cards)		
		≤ 25	0,2 – 1,4 – 2,4	
	> 25		2,2 - 3,4 – 4,4	

Note: * ImpFal: Imperata fallow, ThyImpFal: Thysanolaena and Imperata fallow, ChroImpFal: Chromolaena and Imperata fallow

** The proportion of female animals is higher in large herds in this extensive cattle raising system. Consequently, the number of newborns was set to reflect this fact.

*** A small herd has a lower risk of mortality compared with a large one.

III) Forester module: it dealt with forest management. In the first step of each round, foresters had to select two cells to become new reforestation plots. They could negotiate with herders to convert farm land. When these cells were marked as reforestation plots, their vegetation dynamics changed accordingly based on the state transition diagram.

IV) Herder module: it focused on cattle raising. At each round of play, herders had to decide paddocks' number, size and location. A herder could manage more than one paddock and send his cattle to graze at different places. Herders could negotiate with foresters to use already established reforestation plots as grazing areas. At the end of a round of play, herders could decide to sell or to buy cattle to adjust their herd size. Sales and purchases were recorded in individual herders' record sheets.

6.2.6. Herders and foresters shared their perceptions through the first gaming and simulation field workshop

A total of 16 herders from three types of farmers (B, C and D) and three NKU foresters participated in the workshop, while invited observers from Sob Khun Royal Project, Doi Kard Headwater management unit, and District Livestock Development did not show up due to the urgent meeting at Nan Provincial Administrative Office.

6.2.6.1. Findings from the successive gaming sessions

First day sessions with the herders only: in the morning session, two groups of herders were set up and the already trained players assisted newcomers to understand the vegetation pictograms and to use them to build successions of vegetation states leading to dense forest recovery. Because of their different empirical experiences in cattle raising (different herd sizes, management techniques, and locations of grazing land), the two groups produced different outputs regarding the duration of steps in vegetation transitions. They were also different from the one programmed in the prototype ABM in CORMAS (Figure 6.11).

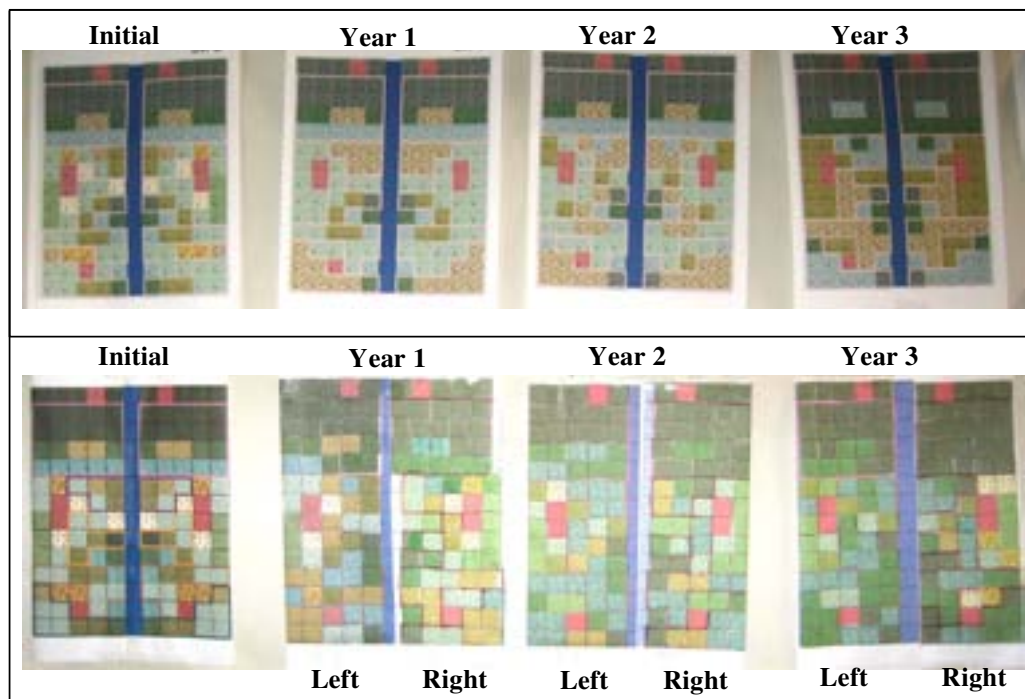

Figure 6.11. Comparison of simulation results between CORMAS simulation (top row) and two groups of herders' decisions (bottom row) regarding vegetation dynamics at the landscape level in the first gaming and simulation workshop.

During the debriefing, the herders were asked to exchange their points of view regarding these differences (Figure 6.11) and to agree on a common vegetation state transition diagram. The participants learnt and understood the role of the computer as a tool able to automatically update the vegetation types based on a set of rules instead of completing the update by hand.

In the first half of the afternoon, after the researchers made the necessary modifications of the vegetation transitions rules in the computer to adjust it to the latest proposition from the herders, the two groups of herders were asked to simulate a first scenario in which they had to manage cattle grazing in the absence of reforestation plots in the landscape. It was found that most of the herders understood how the gaming and simulation exercise worked after playing a first round. But several herders who never received any formal education needed more explanations in Hmong language from others.

The dynamics of the landscapes managed by the two groups over four successive years are shown in two different and complementary ways in Figure 6.12. It was found that in the first round of play herders use different management strategies to manage their cattle. Herders in the left sub - group decided herd size based on their needs. For example, a herder decided to test the management of larger herds (100 cattle) than their actual ones. A type D player decided 40 heads. The large holder selected paddock size and location before the others. While in the right sub - group, herders attempted to share equal paddock size by counting number of cells and divided by number of players. As a result, herd sizes of players in this sub - group were similar, although they have different farm types from A to D. Moreover, we observed that individual decision was also important to manage cattle population in landscape after this first round of play.

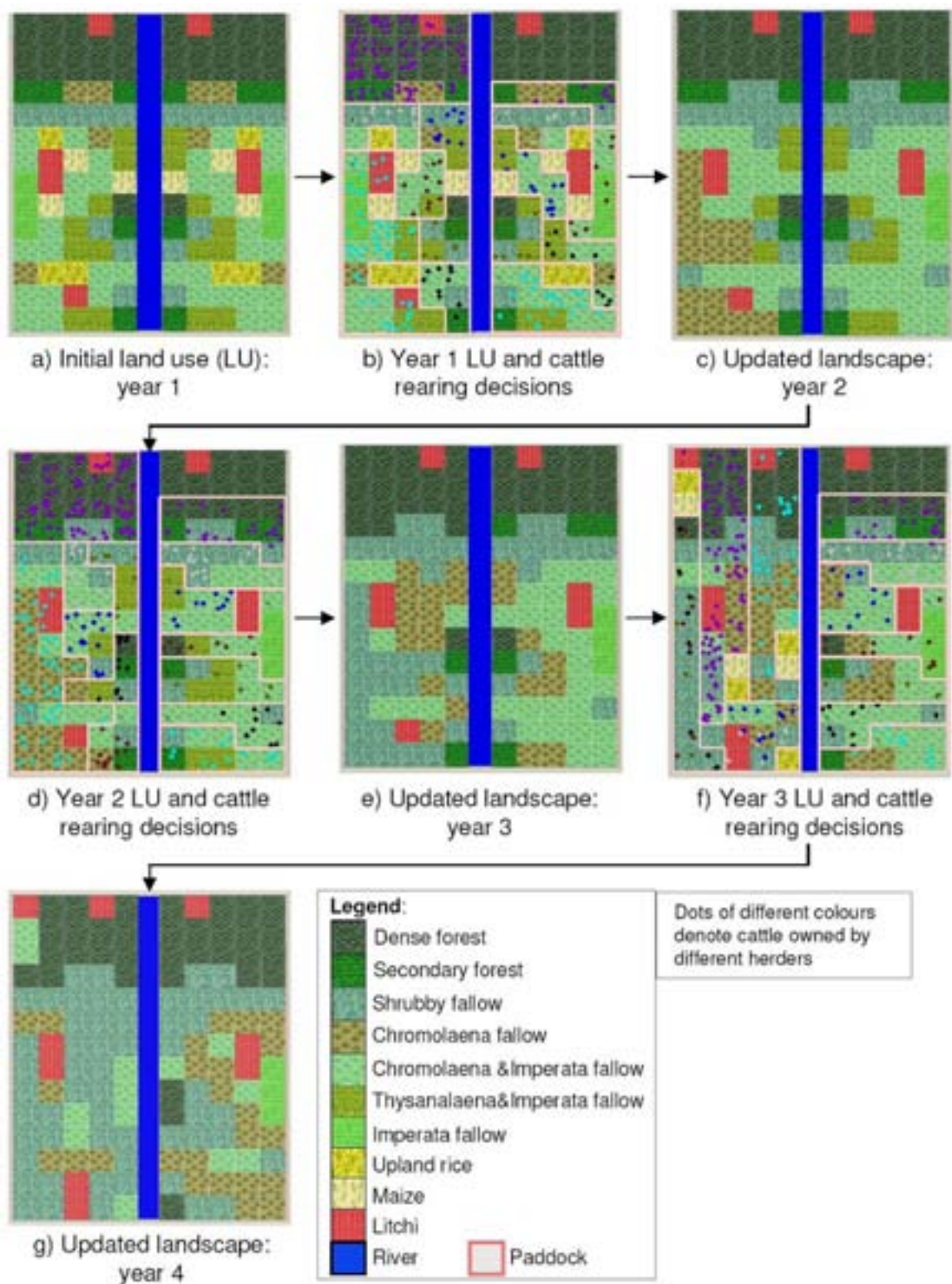
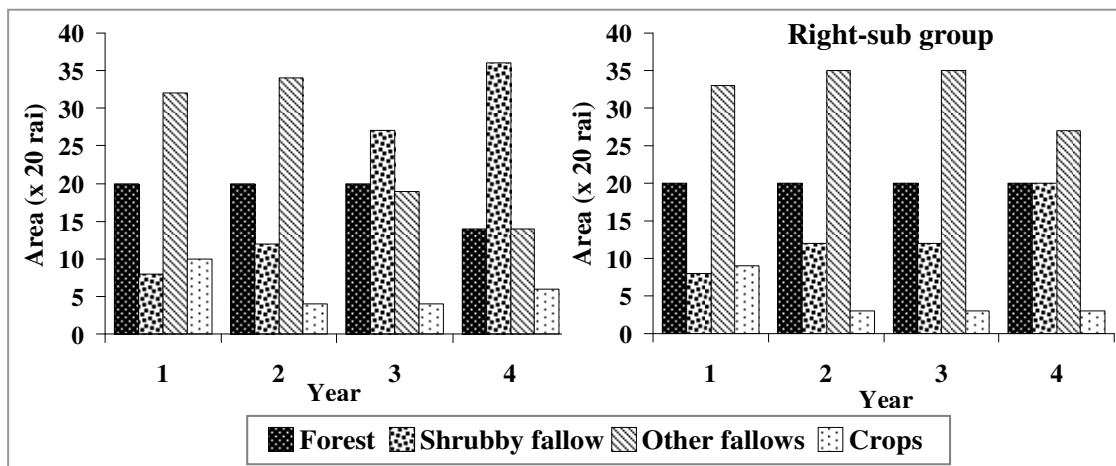

Figure 6.12. Landscape, paddocks, and cattle grazing dynamics for two groups of herders (left and right) simulating cattle management without reforestation plots (scenario 1) in the first gaming and simulation workshop.

In the second and third rounds of play the herders took the landscape dynamics and their herd size into account before making decisions on the location of their grazing land with the objective of improving cattle fattening. Many techniques were implemented by herders to meet their objective: i) to enlarge paddocks to increase the volume of forage available (Figure 6.12d), ii) to decide to sell their cattle to reduce grazing pressure, iii) to decide to pool their individual herds into a collective herd with 2 - 3 owners (Figure 6.12f), and iv) to decide to open a new plot to plant annual crops and an orchard inside the forest area (Figure 6.12f) with the interesting reason mentioned by the herder who did it: “I sold some cattle last year and this year I have to grow crops to get more income. But the land was occupied by other players so I decided to convert forest cells in my paddock.”

Figure 6.13 shows histogram of area based on the result from Figure 6.12. It shows that the left sub - group who raised more cattle than the right one allowed shrubby fallows to cover more land year by year, while the right sub-group type of management maintained a domination of the grassy and *Chromolaena* fallows in the landscape. This is in agreement with the vegetation state transition rules agreed by the players.



Note: Forest = Dense forest + secondary forest cells; Crops = Upland rice + Maize + Litchi cells.

Figure 6.13. Vegetation dynamics in the simulation of cattle management without reforestation plots in the landscape (scenario 1) by two groups of herders in the first gaming and simulation workshop.

Differences between the two groups of herders regarding key monitoring indicators of cattle population dynamics are provided in Figure 6.14. In the first year, there were a total of 200 and 77 heads in the left and right sub - group, respectively. After two years of grazing, the grassy fallows were limited (Figure 6.13) and the herders saw that the quality of grazing lands (paddocks) was decreasing. As a result, herders had to sell their herds in order to improve their cattle status. This was clearly observed in herders B2 and D1 in the left sub - group who had large stocks. This result proved that herders play the game seriously to achieve the good cattle status.

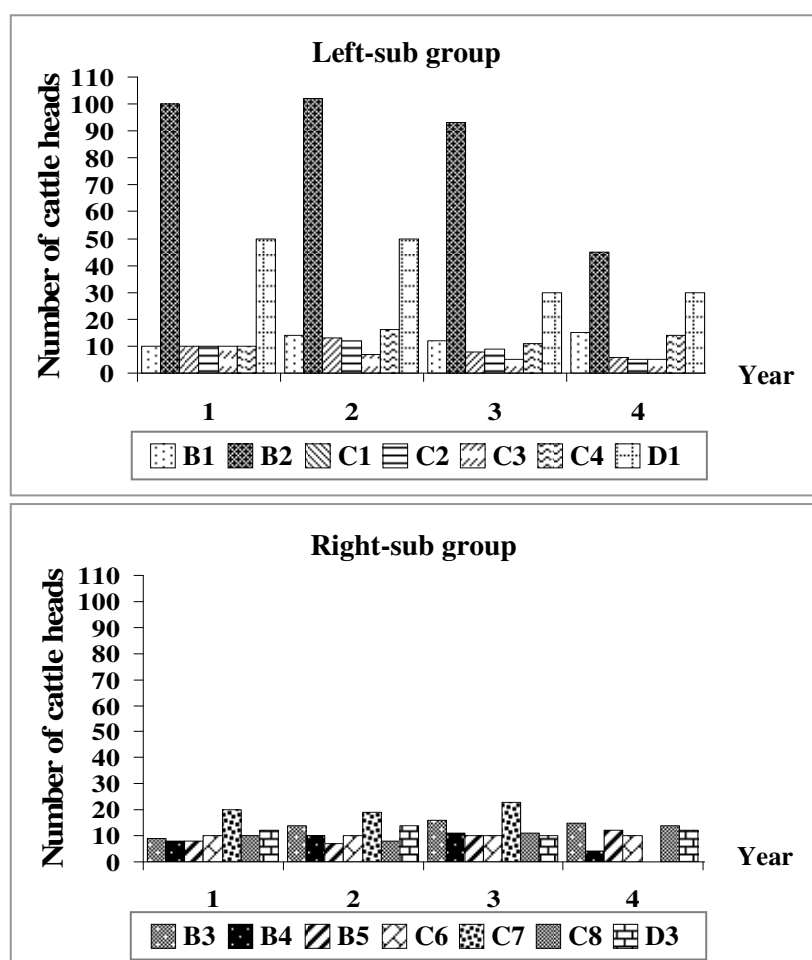

Figure 6.14. Dynamics of cattle herd size during the simulation of cattle management without reforestation plots (scenario 1) between two groups of herders in the first gaming and simulation workshop.

Figure 6.15 displays the dynamics of cattle status based on herders' management. Grazing pressure was higher in the left sub - group that raised more cattle. As a result the cattle status of many herders in this sub - group was not good compared with the other one, especially in the second round of play due to the increase of cattle population combined with the limitation of available forage. But after the sales of cattle by some members of the left sub - group in the second and third rounds of play, their cattle status improved. The right sub - group clearly illustrates the fact that a low grazing pressure leads to a good cattle status. However, as the quality and quantity of grazing land in landscape decreased in years 3 and 4, cattle status also degraded as fewer herders had fat herds.

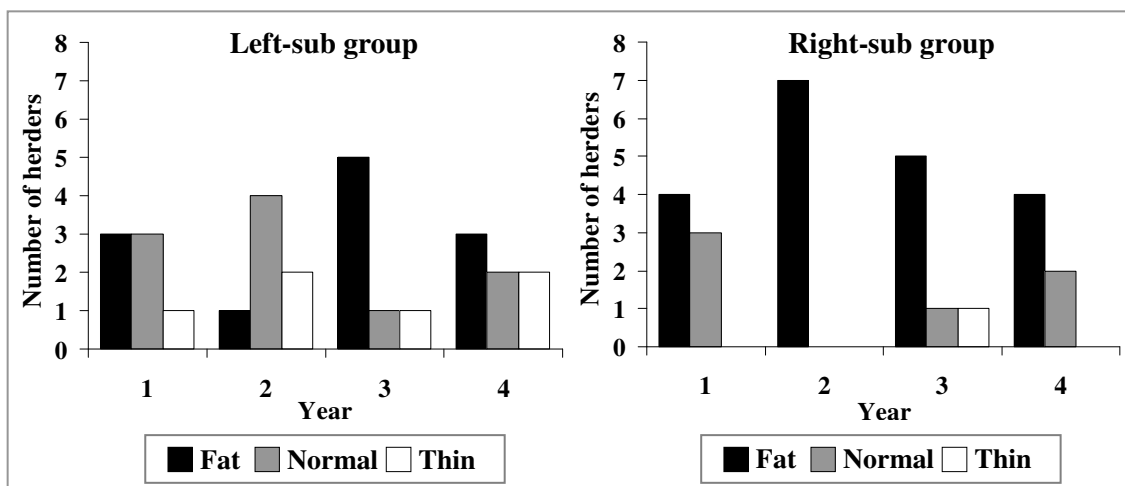

Figure 6.15. Dynamics of cattle status in the simulation of cattle management without reforestation plots (scenario 1) by two groups of herders during the first gaming and simulation workshop.

During a short plenary discussion, representatives of each group were invited to explain the individual and group strategies selected to manage cattle under this first scenario and to interpret their effects on the landscape features. They provided rapid explanations, without hesitation, and demonstrated their understanding of the gaming features and rules, and of the simulated dynamics. In particular, they were at ease with the use of pictograms to depict landscape dynamics and it was not difficult for them to relate them to real vegetation cover. As already observed by previous ComMod users in this region (Barnaud *et al.*, 2007) they displayed strong relationships between their decisions and behaviour in the gaming sessions and in actual circumstances. To them

“the game is not difficult to understand and to follow because it is like what they do in reality. The game is fun but we think seriously how to manage the land. The game is an opportunity to discuss and share experience on cattle rearing and cropping activities.”

In the second half of the afternoon session, a second scenario was introduced in which reforestation plots of different ages were introduced in the landscape for the herders to prepare themselves before the gaming and simulation sessions with the foresters planned for the following day. But due to time constraints, as expected, only one round could be played in which both groups of players decided to locate their herds in every reforestation plots. The reason they offered was that “we have been rearing cattle in this area before the foresters arrived. So, whether there are reforestation plots or not, we have the right to let our cattle graze everywhere.”

At the end of this first day, the importance of cattle rearing in this village and the herders’ wish to continue this activity were confirmed. But to be able to do so, the need to negotiate access to grazing land with the foresters and other government agencies to mitigate the current land use conflict was also very obvious.

Second day sessions with herders and NKU foresters: 50% (eight out of sixteen) of first day herders participated in the second day gaming and simulation sessions. Because the workshop in the second day was conducted at Tha Wang Pha District Office²³ located in lowland, it was not convenient for herders to come. However, these representatives comprised the village headman (type D), the TAO representative (type C), and the other two type B, three type C and one type D herders. The group was still representative of the existing diversity of herders and therefore legitimate to discuss and negotiate with foresters (one manager and two officials) regarding the current land use conflict.

The morning session started with presentations by representatives from each sub - group of herders of the results of the previous day simulation of the first scenario (S1 - A²⁴). This was done to introduce the gaming and simulation tools, their

²³ This place was considered as a neutral place to conduct a work between these two conflicting parties.

²⁴ S1 - A was selected for presentation because we needed to observe the herders’ behaviour with and without foresters participating in the simulation.

features, rules, and the outcomes of a session to the group of foresters. It was also a way for them to learn more about the herders' perceptions of the issue at stake.

Thereafter, a third scenario (S3) with “reforestation without cattle grazing in the landscape” was introduced and autonomously simulated with the computer to let the foresters learn about how to run and use a computer simulation. At the same time, they could observe changes in vegetation dynamics in the absence of any cattle rearing activity. Following these two activities, the foresters were ready to join the herders in a full gaming and simulation session.

It took place in the afternoon and was based on a fourth scenario (S4) in which herders and foresters manage a common landscape. The dynamics of the landscape managed by two sub - groups of herders and the foresters establishing their reforestation plots over four successive years are shown in Figure 6.16.

On the foresters' side, it was found that foresters had well - understood the representation of landscape and how to play the game. These confirmed by the results that they requested to have different ages for their tree plantations in the landscape (0 for a new plot, and 2, 5, and 10 – year - old plots) to relate more realistically to their activity. They related the age of the reforestation stand with vegetation types (e.g. a 10 – year - old tree plantation looking like a “*Dense forest*” according to them). Their new tree plantations were located next to the youngest ones because in their own words “we do like this in reality” to gradually expand the forest cover.

They also announced that they would allow herders to let their herds graze in reforestation plots that are at least five-year-old and the herders accepted this rule. This announcement showed that foresters wanted to compromise with herders through this gaming and simulation session. Later on, when the foresters faced difficulties in finding suitable land units to establish a new reforestation plot in the right side of landscape (Figure 6.16d, f), their leader walked to the herders' tables to negotiate access to a parcel of land for reforestation. This confirmed that foresters need to talk with herders.

On the herder side, surprisingly, the left sub - group of herders used this simulation exercise to present their idea about using a small number of cattle for forest regeneration. They pooled their 40 heads of cattle together and started grazing in the upper part of the landscape, next to the forest area. After three years, they moved their herd to the lower part of the landscape where abundant grassy cells were

available (Figure 6.16c - i). This strategy revealed that herders from this sub - group also had well - understood on how the gaming and simulation worked because they could integrate their own knowledge on vegetation dynamics into the gaming session through this cattle management strategy.

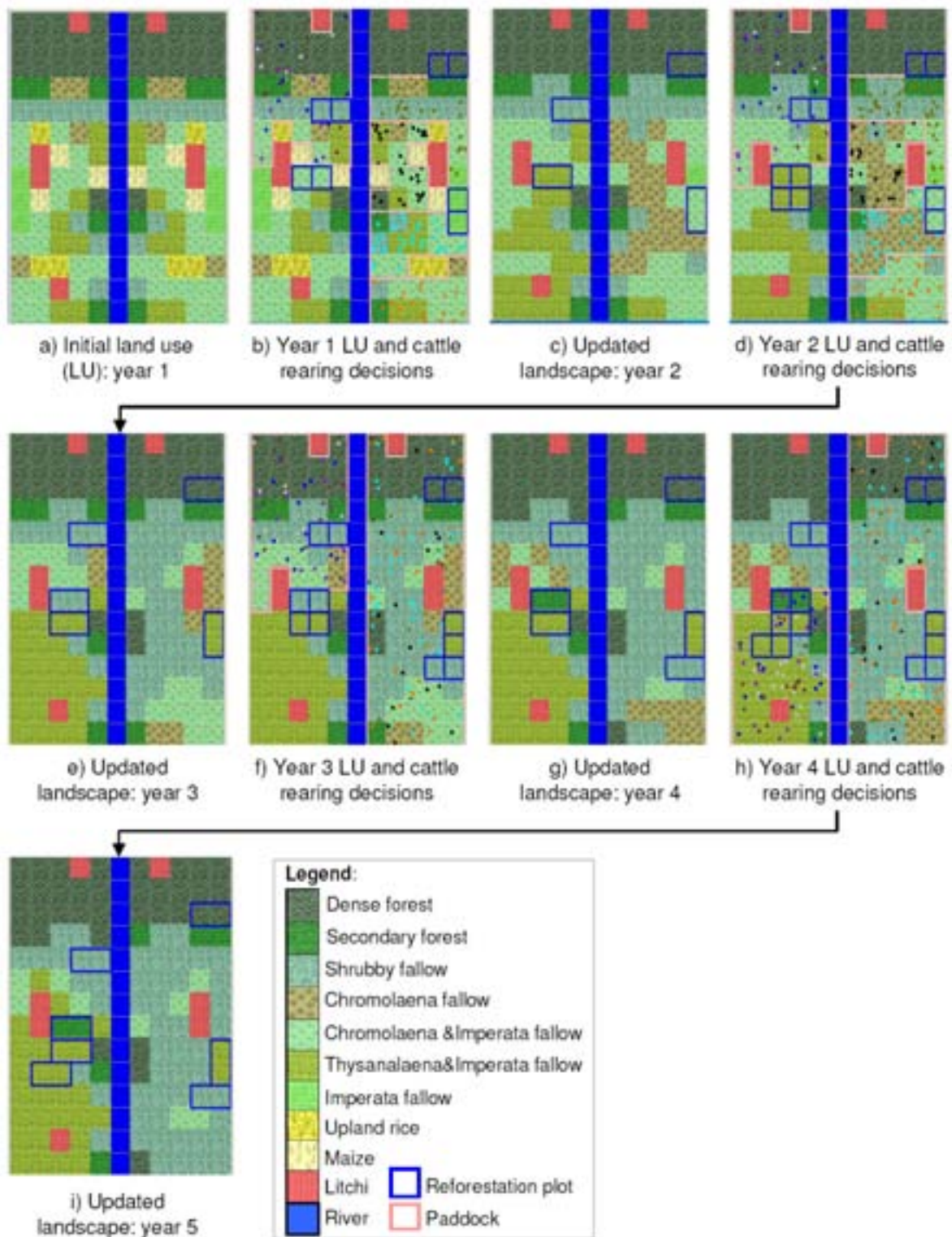
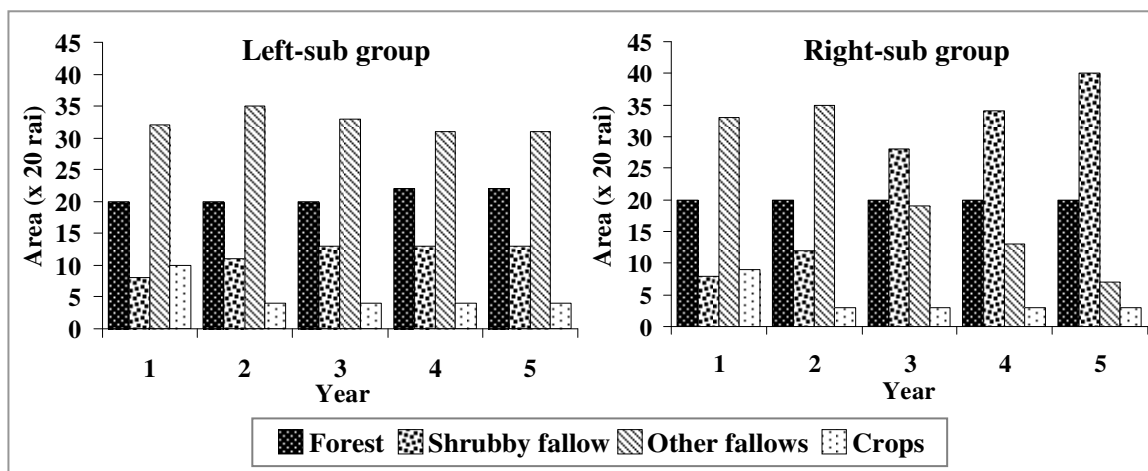

Figure 6.16. Landscape, paddocks, reforestation plots and cattle dynamics in the simulation of two groups of herders and one group of foresters managing the same landscape (scenario 4) in the first gaming and simulation workshop.

The right sub - group of herders decided to raise a large herd made of 120 heads. They managed their herds individually in the first two years. But when facing a lack of productive grazing land in the third year, they decided to pool their cattle in order to improve their status. The duration of the steps toward forest recovery in the part of the landscape managed by this sub - group was shorter than in the other one (Figure 6.17). All of them understood that this shorter succession time was due to the effect of high cattle grazing in herders D3 (40 heads) and C6 (30 heads) and related to the agreed vegetation dynamics from previous day.



Note: Forest = Dense forest + secondary forest cells; Crops = Upland rice + Maize + Litchi cells

Figure 6.17. Vegetation dynamics during the simulation of a scenario with two groups of herders and one group of foresters managing the same landscape (scenario 4) in the first gaming and simulation workshop.

Interestingly, compared with the simulation of S2 in the afternoon of day-1, the two sub - groups of herders acted differently. They did not encroach on the forest (Figure 6.13) and in this scenario and these settings they accepted the foresters' rule regarding grazing in young tree plantations, showing that the villagers could also accept and follow agreed upon rules, and declared that they wanted to negotiate with the foresters.

Differences between the two sub - groups regarding key monitoring indicators of cattle population dynamics are provided in Figure 6.18. It shows that the left sub - group played with small herds and a corresponding low grazing pressure. They

located their cattle together in the northern part of the landscape during the first three years of the simulation before to move their herds to the southern part in the fourth year because there were still plenty of grassy cells to graze due to no grazing in the previous year and therefore a slow vegetation succession in this part of the landscape. Therefore, the cattle population increased continuously year after year.

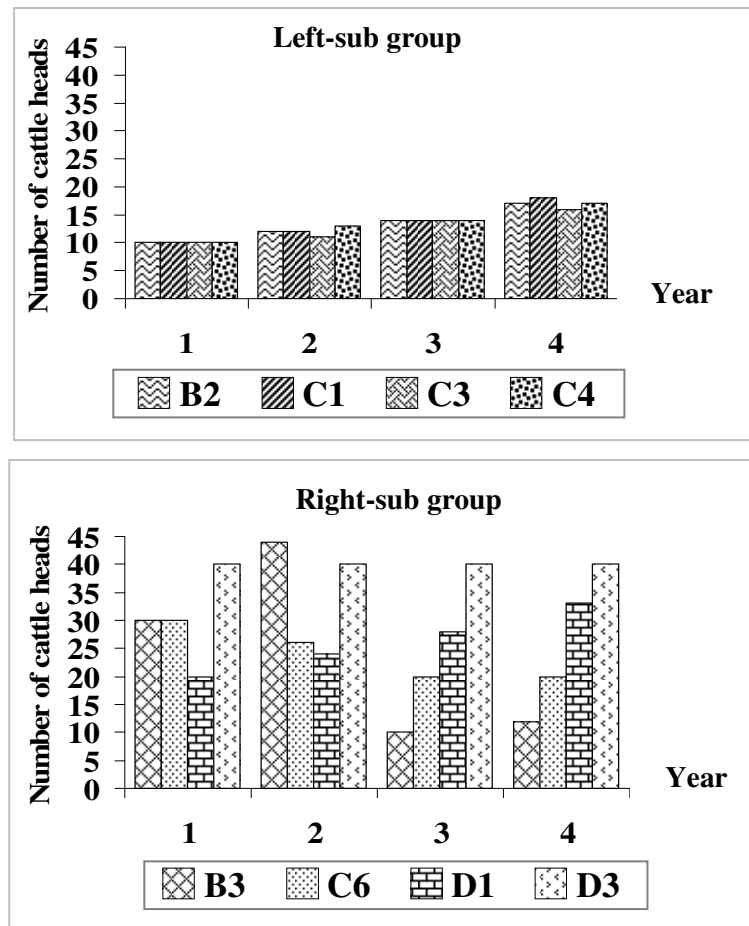

Figure 6.18. Dynamics of cattle herd size in the simulation with two sub - groups of herders and one group of foresters managing the same landscape (scenario 4) in the first gaming and simulation workshop.

Individual decisions played an important for cattle management in the right sub - group, especially in the selling of cattle. Different strategies were observed, for example, B3 decided to sell a lot of cattle at the end of third round because of his words that “I need money to buy a car, so I sell 40 heads”, C6 sold cattle every years, D3 decided to maintain his herd size as initial situation. Moreover, D1 tested lower herd size, which was different from the previous day that he played with his actual

one and he decided not to sell his cattle because he believed that there was enough forage for his cattle.

Figure 6.19 shows the dynamics of cattle status in both sub - groups. Because of the low grazing pressure, due to their small cattle population (40 - 80 heads during four years), the left sub - group could maintain a better cattle status than the right sub - group that choose to rear larger herds.

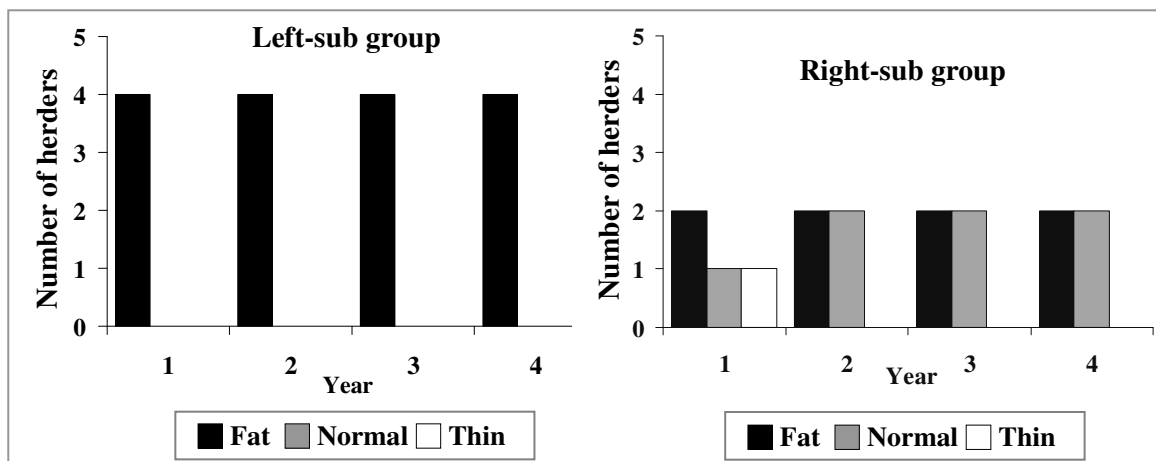

Figure 6.19. Dynamics of cattle status in the simulation of the management of the same landscape by two sub - groups of herders and one group of foresters (scenario 4) during the first gaming and simulation workshop.

In the final plenary discussion that took place after the simulation, the herders explained with much confidence the positive effects of cattle grazing on forest regeneration in front of the foresters. But they also made the point that they do not know what the herders in the village will do if the most of the area becomes covered by dense forest. The results from this second day of gaming and simulation activities showed that they were efficient in facilitating the communication and sharing of perceptions between foresters and herders as a dialogue between the two parties was established.

6.2.6.2. Requests from the players regarding the next phase of the ComMod process

At the end of this first sequence of ComMod activities in which herders and foresters started to talk and to understand each other, they also saw more clearly the

urgent need to improve cattle and land management in this area and requested researchers to continue the process by focusing the activities on their topics of interest. The herders wanted to use the ComMod tools to test new cattle raising techniques discussed in the plenary discussion at the end of the first workshop. They were dealing with the introduction of paddock rotation and artificial pastures established with “Ruzi” grass (*Brachiaria ruziziensis*) in the landscape. On the other side, the foresters said they wanted to help herders moving into that direction and were ready to provide them with a piece of land to experiment such new cattle rearing practices.

Both parties suggested inviting new participants to take part in the gaming and simulation process. NKU foresters thought that the head of NNP should participate because of his official authority over the park area, while the herders requested the presence of representatives from the District Administrative Office and District Livestock Development Office because their trust in NKU foresters really helping them to achieve their goal was still limited. It was decided that the next workshop could be carried out at Doi Tiew village school because it is easy to get there for herders, NKU and NNP officials. Herders, who insisted to invite the District officials, suggested that “the District officials from Tha Wang Pha lowlands could come to the workshop location with the research team.”

6.2.7. Dissemination activities

Because only a few herders participated in this field workshop, its main results were presented in front of about 100 villagers with the support of a power Point presentation and a large size poster during a village meeting (Figure 6.20). The explanations were provided by the researcher and three herders - players who had a good understanding of the gaming tool and the results of the sessions. At the end of the presentation, some audiences said that they did not believe that forester will help the villagers to improve the cattle raising system. Moreover, we found that some students were interested in the different management strategies exhibited during the gaming and simulation sessions. By observing their parents play the game, they learnt how these diverse cattle management strategies could improve cattle raising system in the village.



Figure 6.20. Presentation of the gaming and simulation workshop during a Doi Tiew village meeting.

A similar presentation was made and a document distributed to Sob Khun Royal Project officials and a meeting organized with District Livestock Development officials. Both organizations seemed interested to participate in the subsequent ComMod activities. Moreover, the poster used was permanently displayed at the village healthcare centre and NKU headquarters where former players are working for them to use this visual support to present and discuss the gaming and simulation workshop activities and results with interested visiting villagers.

6.3. Lessons learned from this first ComMod sequence

6.3.1. Improved understanding of the system

The first and second objectives of the workshop aimed at a better understanding of the vegetation dynamics and of herders' and foresters' decision making. They were achieved as follows:

Vegetation dynamics: through the co - design, testing, and use of the simulation tool in the gaming and simulation field workshop, vegetation states and their dynamics were validated with the local stakeholders. Both villagers and herders found that the results of the gaming sessions relying on the vegetation state transition diagram were realistic. In particular, several herders were confident enough to explain the results from day 1 afternoon and day 2 afternoon gaming sessions to foresters and later to the whole village. On the other side, the NKU head said that “this model is enough to be used for communication and learning for villagers and there is no need for more precise ecological data as this would make the negotiation more difficult.”

Cattle dynamics: herders understood the game without having to insert a complex module dealing with cattle age classes. The simplicity of this model was appropriate to stir communication between herders and foresters. Nevertheless, herders managing large herds pointed to the fact that in reality, cattle deaths and losses were higher than in the game and that this needed to be corrected before further use of the simulation tool.

Decision - making processes and practices regarding cattle and land management: several dimensions were observed during the gaming and simulation sessions. In the preliminary diagnosis, some informant seems to see no future for herders in the area. But the ComMod activities confirmed that cattle raising was still an important farming activity as villagers still want to raise livestock as long as grazing land is available. Interactions among villagers during collective decision - making processes were very much improved because this kind of exchanges among them was never observed before. We observed that the communication broke barriers between clans and different farm types, and the herders-players assisted each other when they had to act together, i.e. they shared their land resources for cattle raising. In another example, one herder still relying on the local breed of cattle did not want to pool his herd with other players' ones because he was afraid that his animals would decrease the cattle quality of the others. Regarding the foresters' decision - making processes on reforestation, it was observed that they use a strategy based on the gradual expansion of young tree plantations by selecting new plots adjacent to the recently planted ones. The knowledge of these behaviours dealing with cattle rearing and reforestation were useful for programming the subsequent autonomous ABM.

6.3.2. Improved communication and trust between the two main interest groups

In relation to the third objective of the workshop, the gaming and simulation activities were useful to improve communication and trust between herders and foresters. During the simulation of the fourth scenario in the second day of the workshop, herders used the gaming session to present their ideas on reforestation by “using cattle” in front of foresters. At the same time, discussion and negotiation between foresters and herders to decide about land allocated to reforestation allowed the two parties to listen to each other, exchange perceptions and improve their mutual understanding of their respective objectives and perceptions regarding forest recovery

and land resources. The herders realized more clearly the urgent need for them to better manage grazing land, and in front of this the foresters declared that they were ready to help. This showed that some trust between herders and foresters was emerging by the end of this first ComMod sequence. However, it was found that the level of herders' trust in the foresters was still low when they requested to involve a representative from the District office to participate in further activities as a mediator.

Nevertheless, based on their better understanding of the situation, all the players agreed to continue the ComMod process by using the game to explore new cattle management techniques (rotations and artificial pastures) by inserting small plots in the landscape as proposed by the foresters. Therefore, the researchers decided to improve the ABM part in the cRPG - V1 to accommodate the new technical options proposed by the players and to use this new simulation tool with both the former and new interested stakeholders for collective decision support.

6.3.3. Knowledge and perceptions sharing among stakeholders

This first sequence of ComMod activities also allowed the sharing and integration of diverse types of knowledge among stakeholders as shown in Figure 6.21.

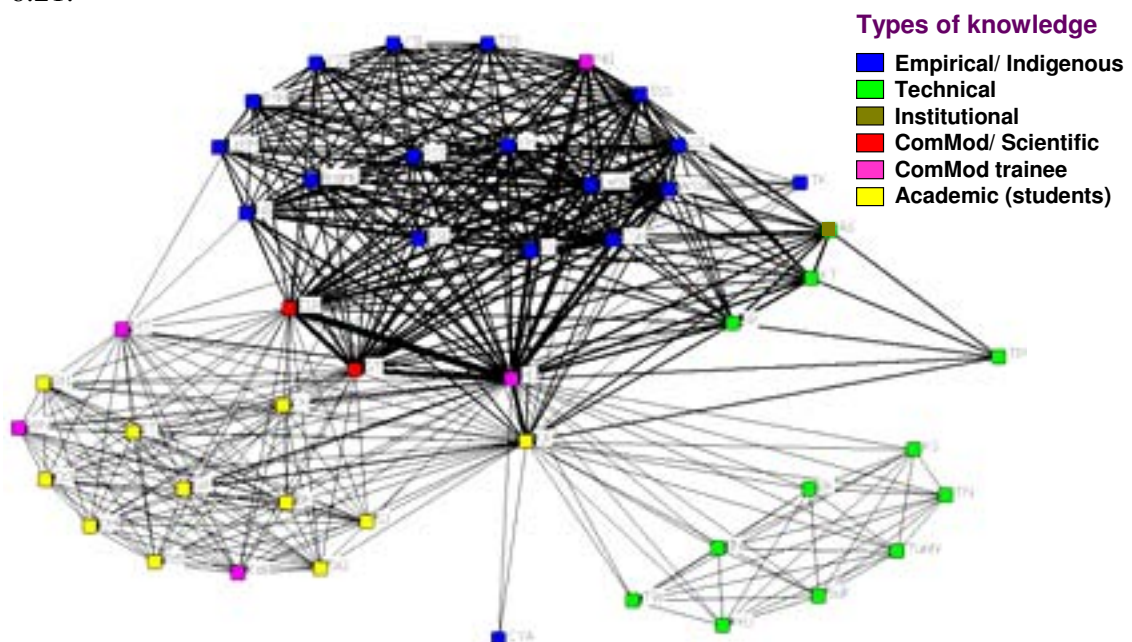

Note: Line thickness is proportional to time spent interacting.

Figure 6.21. Exchange of different types of knowledge among the participants in the first sequence of the ComMod process.

Most of these exchanges occurred during the field workshop where intensity of communication was high. Exchange of perceptions and shared learning between herders and foresters were achieved through the co - design and the use of the cRPG. Among local stakeholders, empirical knowledge from individual herders was transferred to their neighbours through discussions and the observation of players' behaviour. Technical and institutional knowledge from foresters was shared as it was integrated in the representation of vegetation successions. Based on their increased awareness on the issue to be solved collectively, the herders and foresters realized that they need to adapt their management strategies and start thinking about how to improve the actual situation.

6.3.4. Possible methodological and technical improvements

Based on the information gathered during the players' interviews after the workshop and the observations of the research team during the proceedings, some possible methodological improvements could be suggested:

Debriefing: only chronological series per scenario of pictures of the virtual landscape were presented to players on paper and with power point presentations (see. Figure 6.12 and Figure 6.16), and no time was available to show graphs of indicators (like in Figure 6.14, 6.15, 6.17, 6.18 and 6.19) to them. They just observed from their own record sheet. Therefore, these graphs could be useful, especially for herders who have low formal education, to improve their understanding on the effects of their decisions made on cattle and vegetation dynamics. Another point to be improved was related to the language barrier. We observed that some players could follow the power point presentation with the facilitator's explanations but some of them did not understand clearly what was being shown. In the sub - groups of herders, explanations in Hmong language by people who understood the game better than others were noticed and this was the most efficient way to train newcomers. Therefore, it was necessary to keep experienced players for further activities.

Timing: in this first workshop, there were many time consuming steps and the activities (such as to update herd sizes) needed many research assistants to be completed. However, by the end of the first workshop, we found that players understood the gaming sessions and the role and status of the computer. Therefore,

the cRPG could be improved by programming these time consuming steps into CORMAS.

Forester's attendance: in this first field workshop, they came late and had to leave early. Therefore, their role and interactions with villagers in the game were not as intensive and long as expected. We planned to play more rounds to observe their decisions, but it was not feasible. This problem deserved special attention in the preparation of the following workshop requested by both herders and foresters.

6.4. Conclusion and next steps

The implementation of a first ComMod sequence at this site demonstrated that complex ecological and social dynamics related to cattle grazing and forest regeneration in montane Northern Thailand could be modelled with stakeholders after simplifying the system by selecting only key interactions between resources and different users. The resulting tool is shared representation that can be used to simulate and collectively discuss scenarios.

This experiment also confirmed that such a simplified model with a 2 - dimensional visual representation can be used by on - farm researchers to improve communication and to support co - learning among stakeholders concerned by this land use conflict. Differences in formal education levels were not a serious obstacle to the use of the proposed tools and the expression of own opinion by the players was satisfactory in the non - threatening gaming environment created by the use of the CRPG - V1 tool. The interactive and visual features of the simulation tool helped to manage the lack of confidence in public speaking and the local language barrier.

The ComMod activities implemented so far allowed the exploration of interactions and decision making processes related to cattle grazing and forest regeneration in a dynamic, inclusive and very interactive way. The simulation results showed that human decisions regarding cattle management are an important driving factor of the system behaviour at the landscape level. Beyond the current conflict of interests, they also provided local stakeholders with convincing illustrations of the importance of resource users' coordination mechanisms if a sustainable management of the complex agro - ecosystem has to be achieved.

But in the search for acceptable collective management strategies, more concerned stakeholders, such as the NNP and District Livestock Development

managers should be involved in the process and be able to discuss alternative land management options to be simulated and collectively assessed. Based on the progress made, the second sequence of ComMod activities was planned to further support collective decision making among stakeholders by making use of an updated simulator better tailored to the stakeholders' needs at this stage. The cRPG - V1 was improved and used to explore land use scenarios based on new cattle management techniques (paddock rotation and *Brachiaria ruziziensis* artificial pastures) as requested by herders and foresters.

CHAPTER 7

SETTING UP AN ACTION PLAN FOR COLLECTIVE MANAGEMENT OF THE LAND BY LOCAL STAKEHOLDERS

7.1. From stakeholders' requests to the role game for decision support

At the end of the first gaming and simulation field workshop, herders and foresters requested the research team to modify the tools to be able to test the new cattle and land management techniques they suggested in a second workshop. Moreover, they requested to invite new participants from NNP and DLD into the process to share opinions, particularly on the technical feasibility of their propositions, and to set up a concrete action plan for the collective management of the land to be implemented in reality in order to mitigate the land use conflict.

To do so, this second sequence of the ComMod process was organized in four main chronological activities including: i) the final validation of the vegetation state transition diagram by integrating scientific knowledge from the plot study reported in chapter IV and empirical knowledge from herders and foresters, ii) the conception of a second gaming and simulation field workshop based on the use of an improved version of the gaming and simulation tool allowing the participants to test their proposed technical innovations, iii) sensitizing and testing activities with this new version of the tool with NNP officials (newcomers in the process) and NKU foresters, and iv) implementation of a second gaming and simulation field workshop to set up a co - management action plan with local stakeholders. Detailed presentations of these activities, their respective results and the lessons learned during this second sequence are provided in this chapter.

7.2. Methodology

7.2.1. Final validation of the vegetation state transition diagram

As foresters and herders better understood each other and were ready to talk after the first field workshop, the researchers decided to conduct a collaborative activity focusing on the final validation of the vegetation state transitions. Therefore, a half day session involving researchers, foresters and herders was dedicated to this

activity in December 2008. Two foresters and two herders who were interested to discuss with foresters regarding the vegetation dynamics were invited to participate. The session started with a presentation of the main results from the plot study in different types of land use. Then, researchers explained the interdependence between events. For example, fire risk was an important cause of reforestation failure, while cattle grazing could reduce the volume of dry materials and therefore reduce the risk of bush fire. A discussion and exchanges of opinions was organized before to finalize the diagram. This final version of the diagram was used to update the vegetation dynamics module of the cRPG - V1. At the end of the session, a detailed plan for a second gaming and simulation field workshop was also discussed (e.g. size of plots proposed by foresters to be inserted in the virtual landscape, new pictogram of ruzi pasture to be used, date, location, etc.).

7.2.2. Conception of the second field workshop and improvement of the gaming and simulation tool

This second field workshop aimed to set up a co - management action plan among the local stakeholders by taking into account the suggestions made by the herders and foresters at the end of the first workshop. Therefore, more participants were invited including the heads and officials from NNP and DLD. As more participants will be attending the workshop, it may be difficult to control the process. To avoid this, the number of participating herders was reduced to six persons to make the discussions more effective. These herders were selected to cover three farm types (B, C and D).

7.2.3. Sensitizing and testing activities with a new concerned stakeholder

A full day of sensitizing and testing activities was conducted at Doi Tiew School in January 2009²⁵ with five NNP officials and two NKU foresters. The main objectives were to sensitize new officials from NNP, to test the use of the cRPG - V2 and to identify possible improvements. The session started with the presentation of these objectives followed by the results from the first workshop. Then, the

²⁵ In fact, the plan of the research team was to conduct the second field workshop on that date. But due to price fluctuations of maize, one of the local villagers' main economic crops at that time, all the invited herders decided to go to the market to sell their productions in the lowlands and did not show up at the school.

participants were divided into three main roles. One NKU forester and four NNP rangers were asked to play the role of herders. One NKU forester and one NNP official played their own roles.

The following two scenarios were played: i) herders manage cattle on an individual basis by using the paddock rotation technique (morning session), and ii) herders manage cattle collectively by using the paddock rotation and / or ruzi pasture techniques (afternoon session). Two and three rounds were played for each scenario respectively. The five main successive phases of a round of play in the game are shown in Figure 7.1.

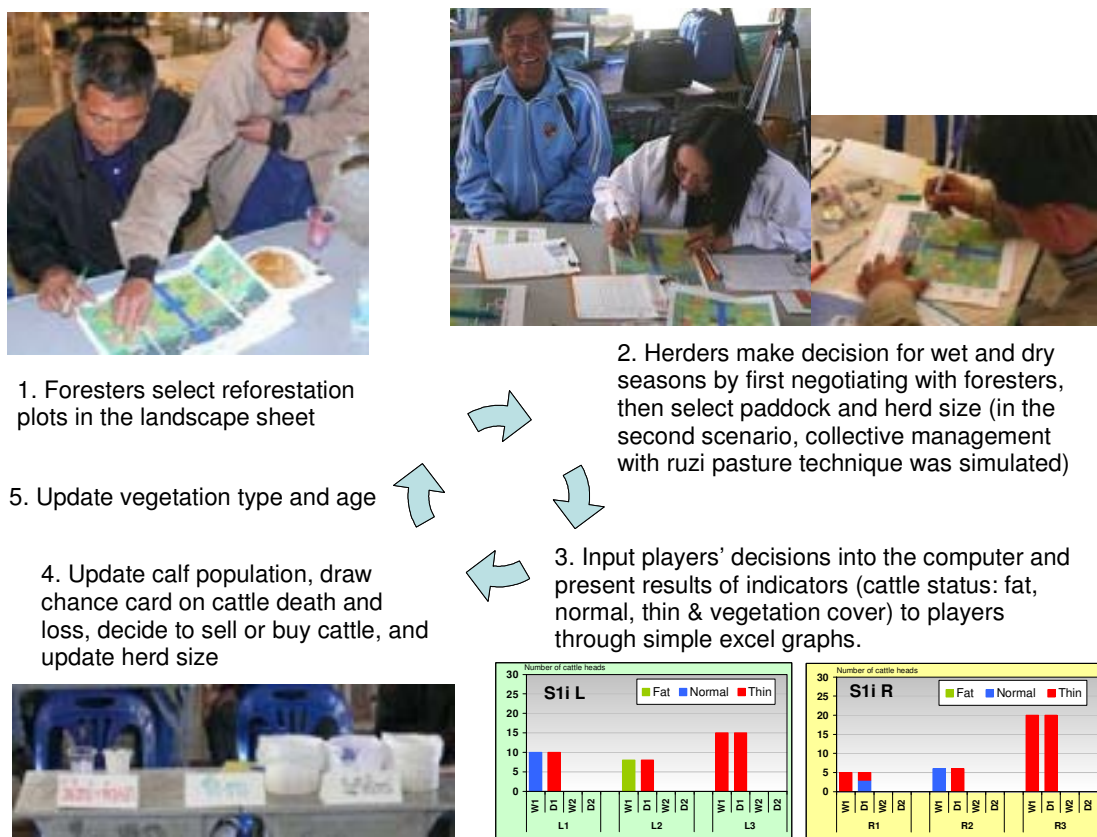

Figure 7.1. Main successive phases of a round of play in the second gaming and simulation field workshop.

At the end of the day, a plenary discussion was held on the following topics: difficulties in the gaming and simulation sessions, the gaming tool features and their relation with reality, players' decision making and learning during the sessions, the feasibility of implementing the new cattle management techniques in reality, and suggestions on how to further improve the cRPG - V2 tool.

7.2.4. Second gaming and simulation field workshop

The second gaming and simulation field workshop was carried out in March 2009. The objectives of this field workshop were to use the cRPG - V2 as a decision support tool to i) investigate the local stakeholders' decision - making processes regarding the new cattle and land management techniques, ii) facilitate the discussion of results from gaming and simulation sessions leading to the design of a collective action plan among local stakeholders, and iii) understand local stakeholders' needs for further tailoring and adaptation of the ComMod process. Table 7.1 presents the main characteristics and expected outputs of this second field workshop.

Table 7.1. Description of the second participatory gaming and simulation field workshop at Doi Tiew village of Nan Province, Northern Thailand.

Activity	Sessions in gaming and simulation (G & S) workshop		
	Morning G & S session	Afternoon G & S session	Plenary discussion
Objectives	<ul style="list-style-type: none"> - To take stock of the evolution of the process and explain the new gaming tool (cRPG - V2) and the objectives of G & S. - To facilitate communication and discussion and to improve trust among stakeholders. - To explore herders' individual decision making regarding the new cattle and land management techniques 	<ul style="list-style-type: none"> - To facilitate communication and discussion and to improve trust among stakeholders. - To explore herders' collective decision making regarding the new cattle and land management techniques 	<ul style="list-style-type: none"> - To facilitate the co-management of the land and set up a joint action plan among stakeholders.
Types of participants (number)	<ul style="list-style-type: none"> - Herders (5) - Nam Khang Unit foresters (2) - Nanthaburi National Park officials (3) - District Livestock Development official (1) - Researchers (1) and assistants (6) 	<ul style="list-style-type: none"> - Herders (5) - NKU foresters (2) - NNP officials (3) - Researchers (1) and assistants (6) 	
Scenarios (number of rounds simulated)	- S1 (3 rounds): herders manage cattle individually & facilitator assigned the order of play among herders	- S2 (4 rounds): herders manage cattle collectively	-
Expected Outputs	<ul style="list-style-type: none"> - Improved understanding on local stakeholders' decision making processes regarding the new cattle and forest management techniques. - Improved communication and trust among stakeholders. 		- A collective action plan to be actually implemented.

Note: cRPG is for "computer - assisted Role - Playing Game".

The day before conducting the gaming and simulation sessions, the researcher organized a one hour exercise with six herders to make them familiar with the new features and rules of the simulation tool. The day of the workshop, two scenarios with different modes of decision - making (individual and collective cattle management) were simulated. The objectives were to explore advantages and disadvantages of these two modes of decision - making and to stimulate co - learning among the local stakeholders. To make sure that the herders' perception of the paddock rotation technique will be discernible, it was compulsory for the herders to use the paddock rotation technique in the first round of play and for each scenario. Then, in the following rounds, herders were free to choose their preferred cattle management techniques based on their interest and objectives. Individual interviews with the participants were conducted the day after the gaming sessions.

The main phases of a round of play in the game were a little bit modified from the sensitizing and testing activities in January for more effective time management. During the sessions, herders and foresters could discuss and negotiate to manage the same landscape following the main phases presented in Figure 7.2.



1. Foresters select reforestation plots in the landscape sheet



2. Herders make decision for wet and dry seasons by first negotiating with foresters, then select paddock and herd size (in the second scenario, collective management with ruzi pasture technique was simulated)

5. At the beginning of 2nd round: Herder decide to establish ruzi pasture

 for  : 20 rai (2cells) of Ruzi (Avail. for 6 cattle/yr)
 for  : 10 rai (1cell) of Ruzi (Avail. for 3 cattle/yr)

4. Update calf population, draw chance card on cattle death and loss, decide to sell or buy cattle, and update herd size

3. Input players' decision into the computer and present results of indicators (cattle status: fat, normal, thin & vegetation cover) to players through simple excel graphs.

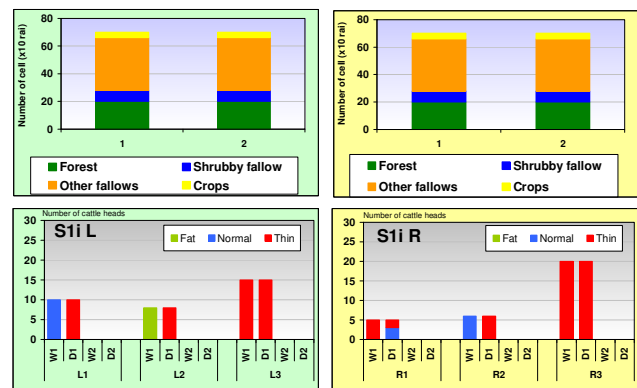

Figure 7.2. Main successive phases of a round of play in the simulation of scenarios during the second gaming and simulation field workshop.

More details about the phases of a gaming session are provided in the description of the cRPG - V2 simulation tool in the results section below.

7.3. Results

7.3.1. Stakeholders' participation in successive activities

A greater diversity of stakeholders participated in the different activities of this second sequence of the ComMod process compared with the first sequence one as shown on Figure 7.3.

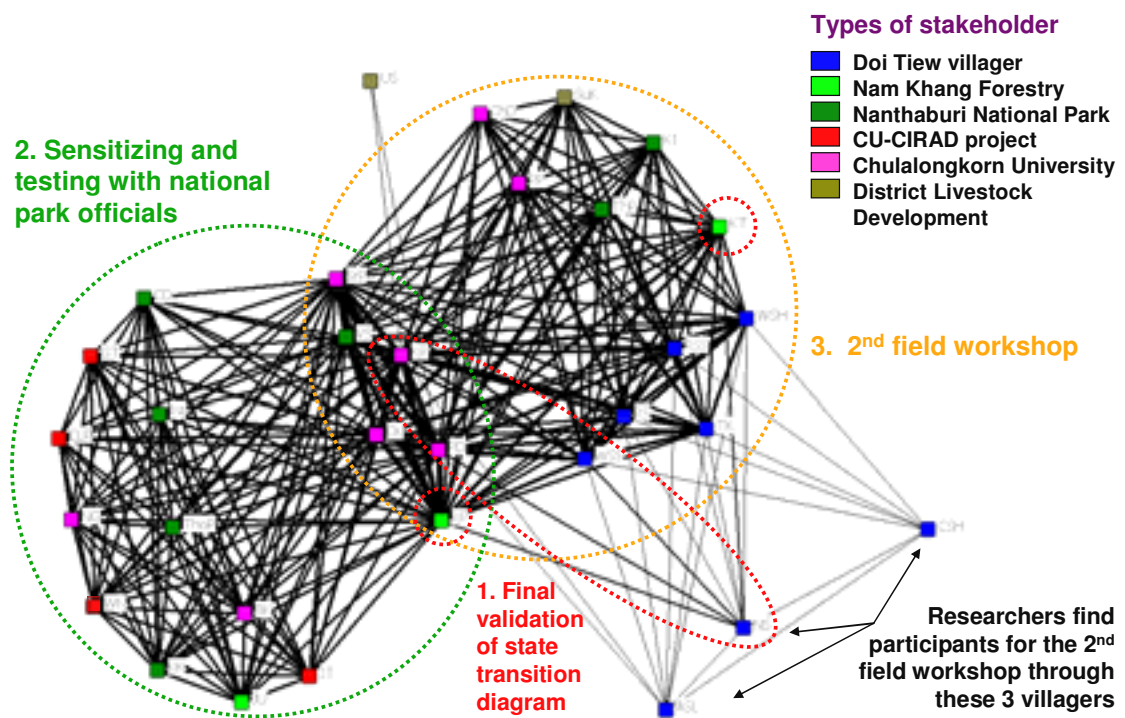

Note: Line thickness is proportional to time spent interacting.

Figure 7.3. Diversity of stakeholders and their social interactions in the second sequence of the ComMod process, Doi Tiew village, Nan Province, northern Thailand.

From this diagram we assessed that each participant from the main category of stakeholders (NKU, NNP and herders) was able to communicate with the others in all activities along this second sequence. Therefore, the highest intensity of communication (thickest line) can be seen between these persons who spent several

hours together. The workshop facilitator spent some time with three herders²⁶ to identify and select participants in the second field workshop. We found that they preferred to decide by themselves who among the herders will be participating in the second workshop. This showed their interest in the ComMod process.

7.3.2. Final diagram on vegetation dynamics validated by herders and foresters

In the first activity of the second sequence, a final version of the vegetation state transition diagram was obtained, through sharing of scientific findings from our ecological survey and empirical knowledge from herders and foresters, and is displayed in Figure 7.4.

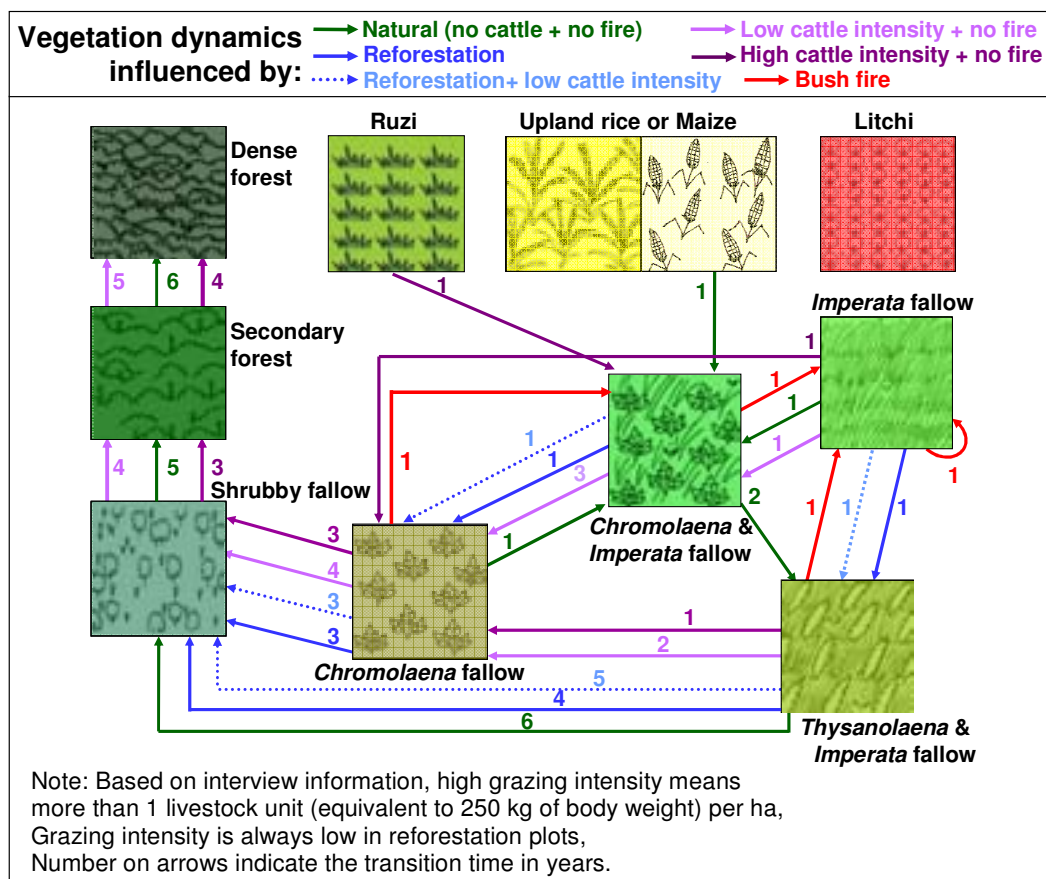

Figure 7.4. Final version of the vegetation state transition diagram integrating scientific knowledge from plot level study and empirical knowledge from herders and foresters of Doi Tiew village in Nan Province, Northern Thailand.

²⁶ “CSH” stands for the village headman, “NS” for a herder who participated in all ComMod activities since the beginning, and “ASL” for a former player who participated in the first workshop for 2 days and planned to join the second workshop as a player again, but at workshop date, he did not come due to his urgent duty in lowland.

A new pictogram for “ruzi pasture” was added into the diagram and is always associated with high grazing intensity. Herders declared that, based on their information heard from DLD, if the grazing intensity is well - managed, a ruzi pasture can be used for several years. The herders’ information on this topic seems similar to research results published by Cheva - isarakul and Cheva - isarukul, 1990 that the pasture could be used up to five years before improving the plot.

Regarding the interdependence between vegetation states and bush fire, the foresters agreed that cattle grazing reduces the volume of grass and leads to a reduction of the risk of bush fire. However, the analysis of the causes of these fires was a serious point of contention in their discussion as the stakeholders were blaming each other. The ComMod facilitator had to re - orient the discussion to go back to the importance of collective management. Later on, the effects of bush fire on vegetation dynamics could be discussed and were found to affect four types of herbaceous fallow: *Chromolaena*, *Imperata*, *Chromolaena* mixed with *Imperata* and *Thysanolaena* mixed with *Imperata*. Both foresters and herders agreed that other types of vegetation cover were very difficult to burn due to the low volume of dry materials on their ground surface. This final version of the vegetation succession diagram was coded into the updated simulation tool.

7.3.3. New version of the computer - assisted Role - Playing Game

The existing gaming and simulation tool was improved and the new “cRPG - V2” version used in the second field workshop. The modifications made are explained in details below by using the format of the ODD protocol.

7.3.3.1. Overview of the cRPG - V2 tool

Purpose: the major purpose of the cRPG - V2 was to be a collective decision - support tool²⁷ to improve cattle and forest management between local stakeholders. By using this version of the model, the players should be able to compare the results obtained after implementing different land and cattle management strategies including seasonal rotation of paddocks and establishment of ruzi pastures, within or out of the pilot testing plot proposed by foresters, to be able to discuss them with other participants particularly to assess their feasibility in actual circumstances.

²⁷ This refers to the second objective of the ComMod approach.

The model static structure did not change compared to the previous version, except that a new management unit, “National park” (an aggregation of “LandUnit”) was added.

The model spatial interface was modified according to the players’ requests, particularly to allow the simulation of possible future scenarios of interest to them, and is displayed in Figure 7.5. A new pictogram for “ruzi pasture” was added to the legend to represent their preferred forage species (*Brachiaria ruziziensis*). National park boundary, reforestation plots of different ages and pilot experimental plots proposed by foresters were also inserted on each side of the simplified virtual landscape to reflex the multiple use of land. The scale of a cell was also changed from 3.2 ha to 1.6 ha to adjust the gaming tool to a lower number of participating herders.

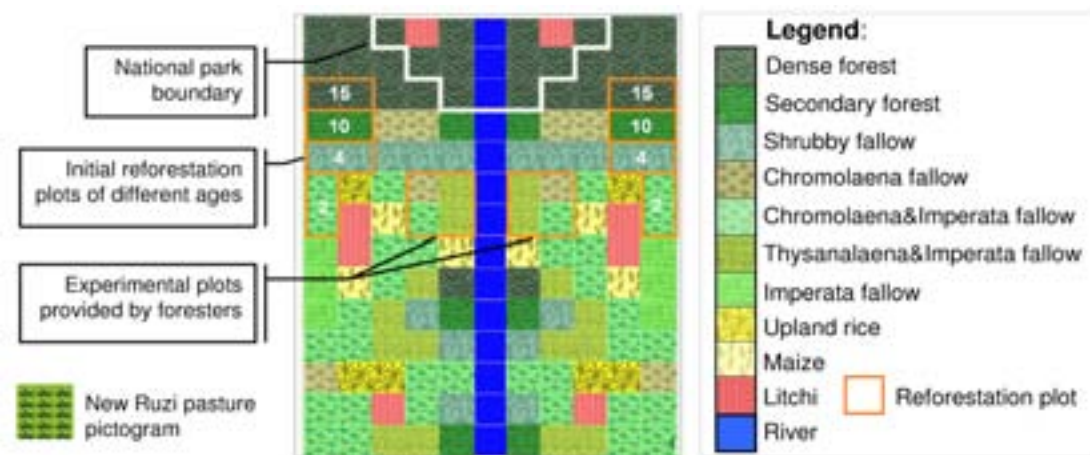

Figure 7.5. Modified spatial interface used in the second version of computer - assisted Role - Playing Game.

Process overview: the cRPG - V2 proceeded in seasonal time steps, with a first wet season at initiation followed by a dry season before the next wet period. This change was requested by herders because they want to test seasonal paddock rotation technique. Moreover, the reforestation plots and the ruzi pastures can only be established during the wet season in reality, while cattle are usually sold during the dry season, when the lowland market demand is driven by the New Year festival. However, one round of play in a gaming session corresponded to one full year because many decisions such as the selection of the location of reforestation plots, sales and purchases of cattle, and updating vegetation states in the computer were still

made once a year. The successive phases in each round of play were similar to the ones already described for cRPG - V1. Only the “select paddock” and “ruzi pasture plots” steps were added (see details in the description of the herder sub - module below). The gaming scheduling is shown in the UML sequence diagram in Figure 7.6.

7.3.3.2. Design concepts of the cRPG - V2 tool

Like in the previous version, individual or collective management of herds, adaptation and interaction, and stochasticity concepts still exist in this second version.

Observation: maps showing the evolution of the virtual landscape on a year by year basis were made available to the players, individual herd size and cattle status were the indicators used to observe the results of players’ decisions during the simulation of each scenario. During the gaming and simulation sessions, two graphs produced with the Microsoft Excel package dynamically linked to CORMAS were presented to players to observe the evolution of cattle status and vegetation cover in the landscape.

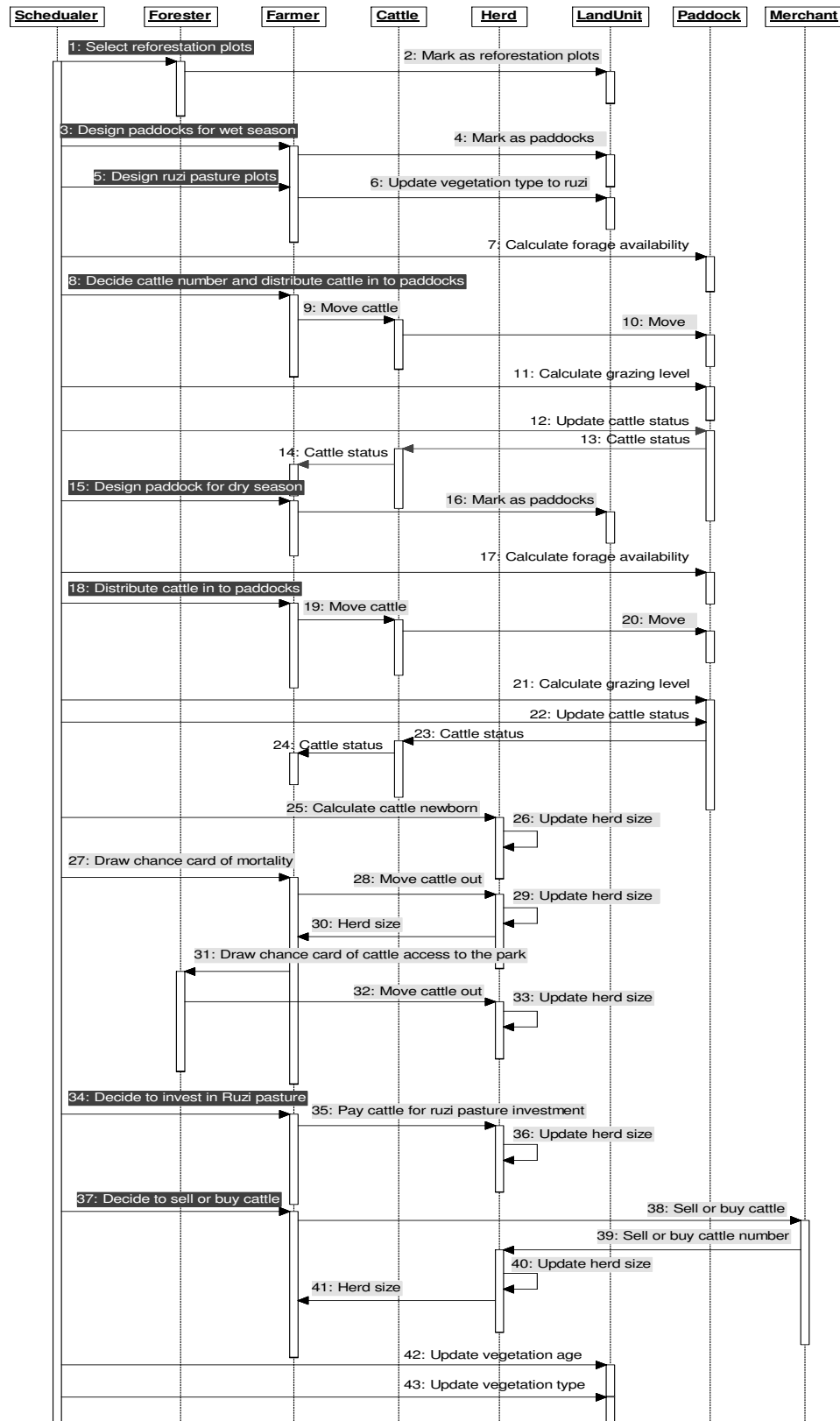

Note: Activities with black background are decisions made by the players. Those with grey background colour are completed by research assistants, and the other ones are managed by the computer.

Figure 7.6. Diagram showing the successive decisions made and actions taken by each model entity in the second version of the computer - assisted Role - Playing Game.

7.3.3.3. Details of the cRPG - V2 tool

Initialization: the number of players was calibrated for six herders or lesser (managing a total of approximately 60 heads of cattle). The national park occupied 15 cells at the top of the virtual landscape. 15, 10, 4, and 2 - year - old reforestation plots were also initially demarcated in the virtual landscape as shown on Figure 7.5.

Input: this version has no input.

Sub - models: the four main modules still exist in this version of the model.

I) Vegetation dynamics module: it was improved by allocating forage availability values in the wet and dry seasons to each land unit and using this information to update cattle status in CORMAS. A set of forage regeneration rules was attributed to each type of vegetation (see the full list of parameters in the description of the final ABM below in Chapter 9). Forage dynamics related to seasonal variation (forage in wet season is higher than in dry season) and present and past grazing level (method to record grazing pressure was coded in CORMAS). It was simplified and posted on a figure displayed on a bulletin board in the gaming room and explained to the participants before the first gaming session. As mentioned above, the ruzi pasture state was introduced in this model as presented in the state transition diagram shown in Figure 7.4. Information on forage availability in wet and dry seasons was calibrated based on the results from our plot level ecological study, and the literature (Phaikaew *et al.*, 2003; Phaikaew *et al.*, 1996).

II) Cattle dynamics module: it was improved based on players' suggestion recorded in the first workshop. Changed rules and functions used in cRPG - V2 are shown in Table 7.2. Cattle reproduction function was coded in CORMAS based on the status (fat, normal or thin) of the reproductive animal. Research assistants were still needed to update herd size and cattle mortality (deaths and losses) because of the added step of "drawing a chance card for cattle trespassing into the park" for herders rearing cattle close (distance of two cells or less to the park boundary) to the park boundary (Figure 7.5). This step was added following a request made by the new NNP players in the sensitizing and testing activities. As trespassers were allowed to negotiate the punishment with the NNP rangers, this step offered an opportunity for the herders to communicate and share their opinion with NNP officials.

III) Forester module: no major change was made from the previous version. In the first step of each round, foresters selected two cells to establish new reforestation plots.

Table 7.2 Rules and functions used in the implementation of the cattle dynamics module in the second version of the computer - assisted Role - Playing Game.

Methods	Cattle Status	Function
Reproduction	Fat / normal	$y = 0.0014x^2 + 0.3643x$
	Thin	$y = 0.0027x^2 + 0.1665x$
	Herd size	Proportion of chance card used (total = 10) * (Number of cattle lost , number of cards)
Mortality (without ruzi grass)	< = 25	0,2 - 1,4 -2,4
	26 - 40	2,2 - 3,4 - 4,4
	> 40	2,1 - 3,4 - 4,5
Mortality (with ruzi grass)	All	0,4 - 1, 2 **
Loss due to the national park fine ***	All	0,4 - 1,2

Note: * A small herd has a lower risk of mortality compared to a large one, and the risk of mortality (death and loss) in large herds was improved based on players' suggestion.

** Mortality in ruzi pasture was set to be low because cattle do not need to walk far away to find forage. This reduces the possibility to encounter predators or to fall down on steep slopes.

*** Only herders having paddock close to the park boundary had to draw this card. Herders were allowed to negotiate with park officials to avoid losing cattle trespassing into the park.

IV) Herder module: the general concepts, such as individual or collective management, and negotiation with foresters, were similar to those implemented in the cRPG - V1. However, more herders' activities were added in this new version as follows. The selection of preferred paddocks had now to be planned for two successive seasons (wet then dry) of a whole year. They also had to decide whether to rotate paddocks between the two seasons or not. If yes, blue and red markers were used to delineate the paddock used in the wet and dry seasons respectively. The wet and dry season paddocks could overlap if the herders considered that there was enough forage to cover their cattle needs in both seasons. If they decided not to rotate paddocks, a black marker was used instead of the blue and red ones.

Before deciding to sell or to buy cattle, herders had to think whether they needed to establish a ruzi pasture in the next year or not. In the gaming sessions, the cost of investing in a 1 cell (10 rai = 1.6 ha) ruzi pasture was calibrated based on cattle price recorded in the farm survey. Herders needed to exchange one card of cattle with fat or normal status against two cells of ruzi pasture, and one card of a thin status animal for a one cell sized ruzi pasture. Blue, red and black markers were also used to indicate the use of ruzi pasture for cattle grazing in different seasons.

7.3.4. Key findings from sensitizing and testing activities

7.3.4.1. What happened during the gaming sessions?

Because the NNP and NKU foresters were assigned to play the role of herders, the foresters faced difficulties to select suitable sizes of paddocks and appropriate land unit types to locate the paddock at the beginning of the first scenario and gaming session. For example, some of them selected a small paddock occupying only four cells but decided to have it grazed by 20 cattle which could not get enough forage to cover their needs. This demonstrated their lack of knowledge and experience regarding cattle raising (Figure 7.7b and c). But it was also a way for them to become more aware of the herders knowledge and decision making rules.

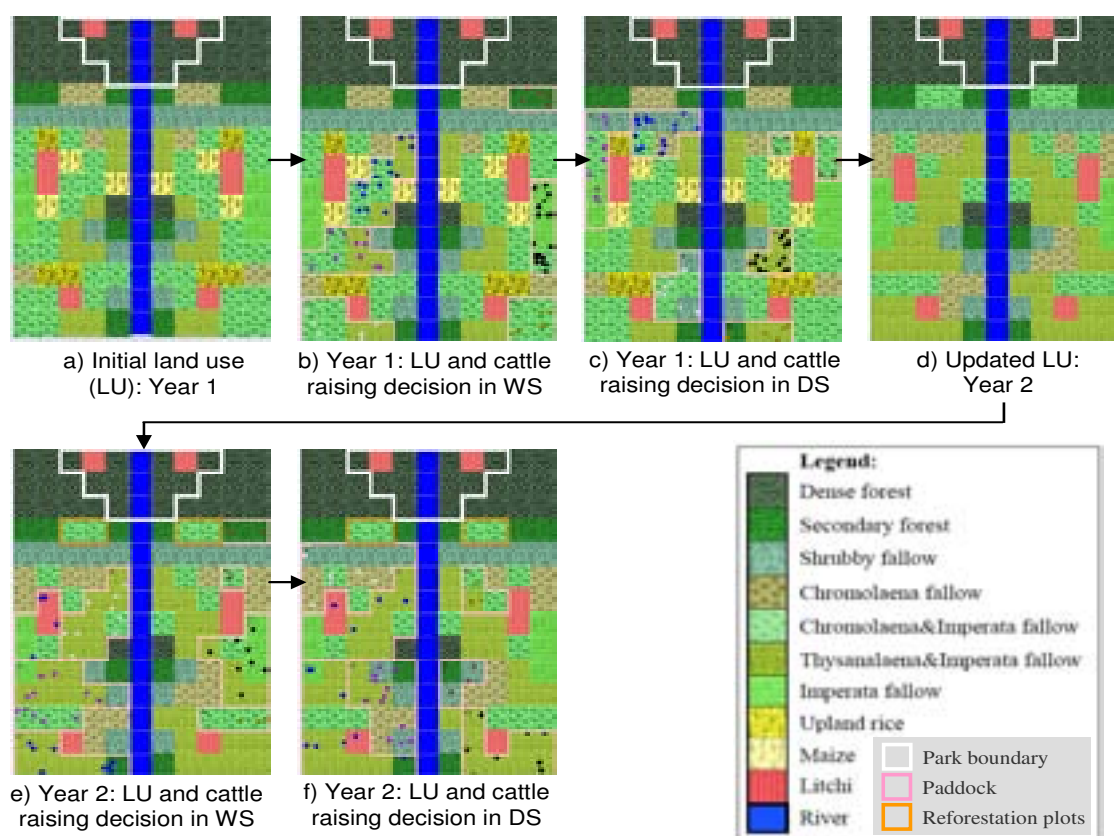

*Note: Dots of different colours denote cattle owned by different herders.
WS: Wet season, DS: Dry season.*

Figure 7.7. Evolution of the virtual landscape based on the decisions (paddock location and size, size of herd per paddock) made by two groups of foresters playing the role of herders under scenario one (Herders manage cattle individually with paddock rotation technique) before the second field workshop.

From the second round of play, the foresters got a better understanding of the gaming rules, especially the updating of cattle status. Therefore, all of them enlarged their paddocks to increase the forage availability (Figure 7.7e and f).

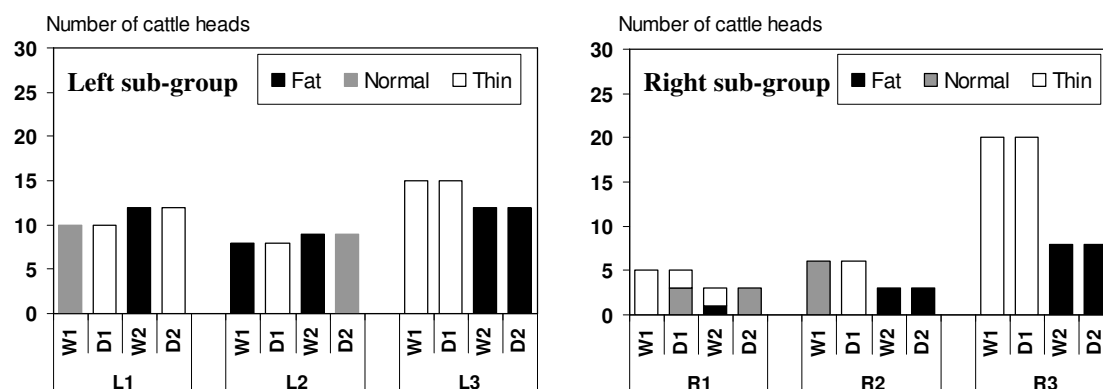

Note: L1, L2, L3, R1, R2 and R3 correspond to 6 players, W = wet season, D = dry season.

Figure 7.8. Dynamics of cattle herd size and status based on the decisions (paddock location and size, size of herd per paddock) made by two groups of foresters playing the role of herders during a testing activity based on scenario one (Herders manage cattle individually with paddock rotation technique) before the second field workshop.

Figure 7.8 shows the dynamics of cattle herd size and status during the simulation of the first scenario by two groups of three players each. In the first round cattle management was rather poor with a high proportion of normal or thin animals, especially in dry season. However, in the second round of play, cattle status improved significantly due to the larger size of paddocks.

In the afternoon session, three rounds of the second scenario in which “herders manage cattle with ruzi pasture and / or paddock rotation techniques” were simulated (Figure 7.9). We observed that all the foresters who played the role of herders showed interest in establishing ruzi pastures. They declared that by relying on ruzi pastures they may be able to reduce the size of their paddocks. Under this collective management scenario, the left sub - group decided to pool their cattle in a single paddock (Figure 7.9a), while the right sub - group discussed together but preferred to split their herds in different paddocks (Figure 7.9b).

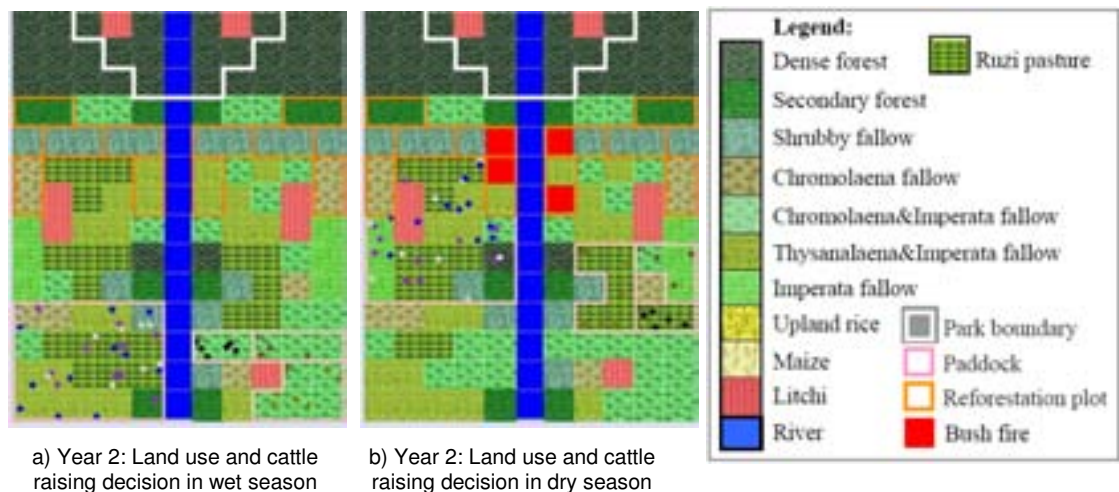

Note: Dots of different colours denote cattle owned by different herders.

Figure 7.9. Example of the virtual landscape with paddocks, cattle herds and ruzi pastures assigned by two groups (left and right of river) of foresters playing the role of herders under scenario two (Herders manage cattle collectively with ruzi pasture and / or paddock rotation techniques).

The occurrence of bush fire was also tested with these stakeholders, as shown by red cells in Figure 7.9. The next vegetation state of these cells after fire was *Chromolaena* mixed with *Imperata* fallow and it was accepted by the new players from NNP. The vegetation dynamics over the whole landscape were difficult to observe through the three rounds of play. But the NKU foresters gave explanations to the new players during the gaming sessions so that NNP officials understood the principles of vegetation change based on different factors.

At the end of the third round, it was found that the players from the left sub - group got a better understanding of the game features and rules as displayed by the animal status indicator in Figure 7.10. This related to the individual performance of players because a player in the right sub-group was an old man (see on Figure 7.1, the man who wears the bight blue jacket), and we found out that elders have more difficulties to catch the game dynamics.

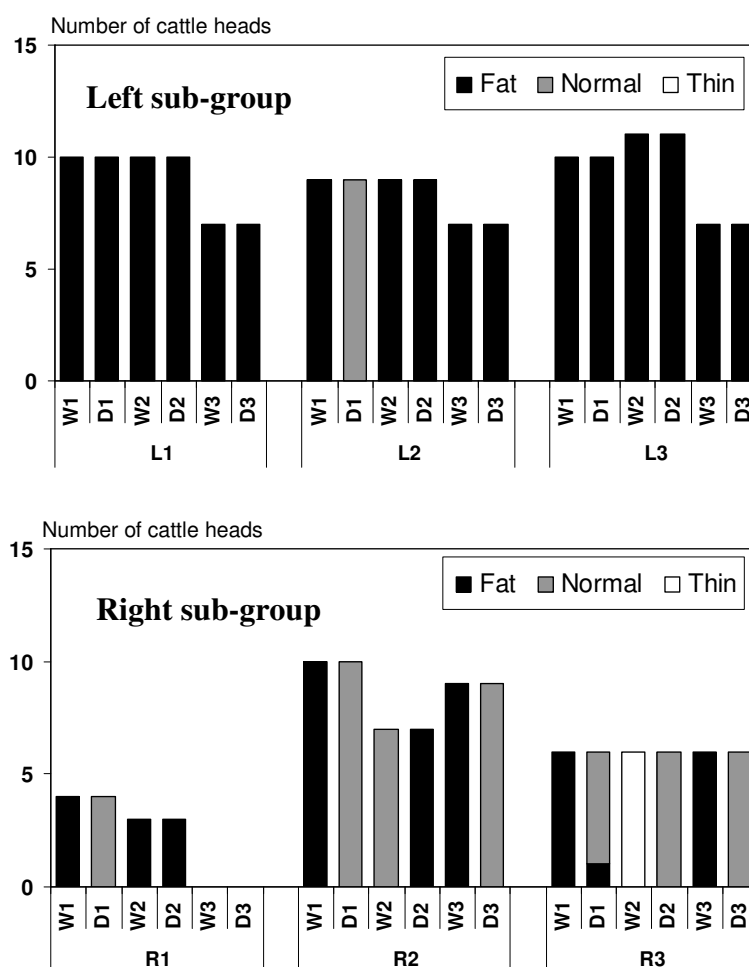

Figure 7.10. Dynamics of cattle herd size and animal status between two groups of foresters playing the role of herders with different management strategies under scenario two (Herders manage cattle collectively with ruzi pasture and / or paddock rotation techniques).

The players assigned to the roles of reforestation and national park ranger did not face any difficulty because of their knowledge and previous experience from the first workshop. No serious discussion occurred between the “herders” and “foresters” (all were actually government officials) during the gaming sessions. Moreover, no critical event, such as the lack of land, occurred during the gaming sessions that could have triggered a land use conflict between “herders” and “foresters”. But the main objectives of these activities (to test the new version of the gaming and simulation tool and to sensitize the new NNP stakeholder) were achieved.

7.3.4.2. Outcomes from the plenary discussion

Five points were pointed to the participants during the plenary discussion. The first one was about the difficulty of the game. All the new comers from NNP said that it was not difficult to play but they needed one to two rounds of play to understand how the gaming and simulation tool worked. The second point was the representation of the key features of the actual system to be managed in the gaming and simulation tool. All of them agreed that the simulation tool was already complex enough to represent landscape heterogeneity and the cattle raising activity.

The third point was dealing with the players' decisions and learning during the gaming sessions. It was found that NNP officials played the game by following the rules and conditions explained by the facilitator. But they learned from the game because they never actually practiced cattle raising and got a better understanding of the difficulty of the herder's work. At the end, they mentioned the need to improve cattle raising by establishing ruzi pastures for an efficient use of the limited amount of land and to also improve the quality of the cattle carcasses. This observation was directly linked to the fourth point of discussion on the feasibility of implementing these new techniques in reality. NNP participants said that "it is impossible to establish pastures in the national park area. If the herders are interested they have to find available land by themselves". They also pointed to the fact that herders may not be interested in the ruzi pasture and paddock rotation techniques because they had been practicing an extensive cattle raising system for a long time. On their side, NKU foresters said that "their unit manager has a plan to find a piece of land managed by NKU to set up a pilot experiment with herders if they show interest".

Finally, the participants were asked to suggest some improvements in the organization and implementation of the gaming sessions before the coming second workshop with Doi Tiew herders. All of them suggested that new players should be allowed to practice for one or two rounds of play before starting the simulation of a scenario to familiarize themselves with the gaming features and rules. Moreover, NNP players asked to add a step of punishment for cattle trespassing beyond the park boundary as this actually occurs regularly. If they can catch the cattle, the owner has to buy it back from them, otherwise the park keeps it.

7.3.4.3. Technical improvement for second workshop

Beyond the suggestions made by the players, the game management team also observed the weak points of the proceedings during this full day activity, especially time management. It was found that in each round of play, the time spent by herders to make decisions and the time needed to enter players' decisions into the computer were too long to enable playing enough rounds of each scenario. It appeared necessary to introduce a regulation limiting the time allocated to players to make their decisions. Moreover, a longer explanation of vegetation state transition rules for the new comers was needed to ensure the same level of understanding of the vegetation dynamics.

7.3.5. Key findings from the second gaming and simulation field workshop

Eleven local participants showed up on the first day of the workshop. Only five herders (two type B and three type C farmers) were present because another invited type D herder had an urgent duty in Tha Wang Pha lowlands. To compensate its absence, one herder was asked to manage two farms in parallel. Among these five herders, two were new participants in the ComMod process who were interested to join. The other six participants were government officials as follows: two NKU foresters, three NNP rangers and one DLD official.

7.3.5.1. Herders interested in ruzi pastures and the plot proposed by the foresters

Three and four rounds of the two scenarios based on individual and collective management of the land and cattle were played respectively. In both scenarios, herders and foresters could manage their herds and reforestation plots although the size of the landscape was reduced from the first workshop. It was observed that former players helped the newcomers to play the game by giving explanations in Hmong language.

Herders in the left sub - group decided to set up initial herd sizes in the game according to the number of animals they rear in reality. Members of the right sub - group selected their herd size based on their wishes and one of them was assigned to manage two farms. These initial herd sizes were used in both scenarios to be able to compare theirs results. Like in the first workshop and in reality, the foresters selected

new reforestation plots adjacent to the previous (especially young) ones. We found that, in both scenarios, the herders were more interested in the use of ruzi pastures in rotation than only paddock rotation. They also showed interest in using the experimental plot proposed by the foresters.

Figure 7.11 shows the dynamics of landscape under the first scenario based on herders' individual management of their herds. Right from the beginning of the gaming session, the herders discussed with NKU foresters on how to use the proposed piece of land as a paddock (Figure 7.11b and c). The foresters said to the herders that both "paddock rotation or ruzi pasture with rotation were allowed in the wet and dry seasons". They added that "if you rotate your paddock, you will have grass for two seasons as when you moved from one place to another, grass will recover and small seedlings and saplings will have more opportunity to survive." This conversation defined the management strategy to be used on the proposed experimental plot provided by the foresters. The herders accepted the foresters' request because they could have access to more grazing land.

In the second round, four out of five herders started to establish ruzi pastures and used them alternatively between the wet and dry seasons (Figure 7.11e and f). They believed that this could improve the cattle status within small paddocks. The type C herder who did not establish any ruzi pasture in this round said that he thought that there was enough grass in his paddock to satisfy his herd needs (Figure 7.11d). However, he decided to establish a ruzi pasture in the third round (Figure 7.11h and i) due to the domination of a *Chromolaena* based fallow in his paddock (Figure 7.11g). From these results we can identify two reasons leading to the decision to establish a ruzi pasture: when herders need to graze a limited area and when forage availability on the land is degrading. We observed in the sessions that the *Chromolaena* fallow was seen as the preferable vegetation type to be converted into a ruzi pasture.

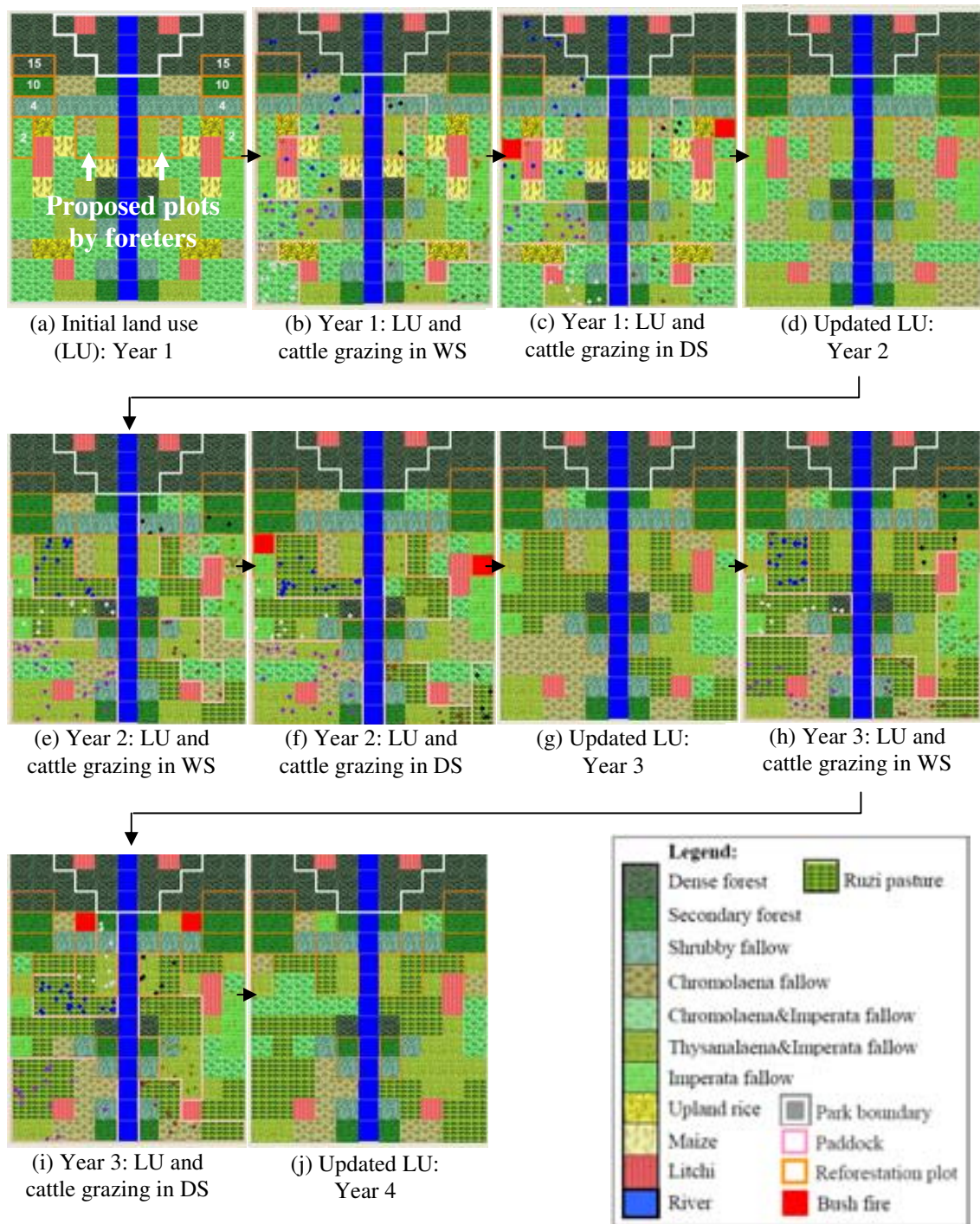

*Note: Dots of different colours denote cattle owned by different herders.
WS: Wet season, DS: Dry season.*

Figure 7.11. Landscape, paddocks, cattle grazing and vegetation dynamics between two groups of herders (left and right) during the simulation of scenario one (Herders manage cattle individually and a common landscape with foresters) in the second field workshop.

Differences between cattle status of the two sub - groups are provided in Figure 7.12. In this workshop, this indicator was presented to the players at the end of each year for them to better understand its relationship with their decisions and practices. The cattle population of the left and right subgroup were 45 and 34 heads, respectively.

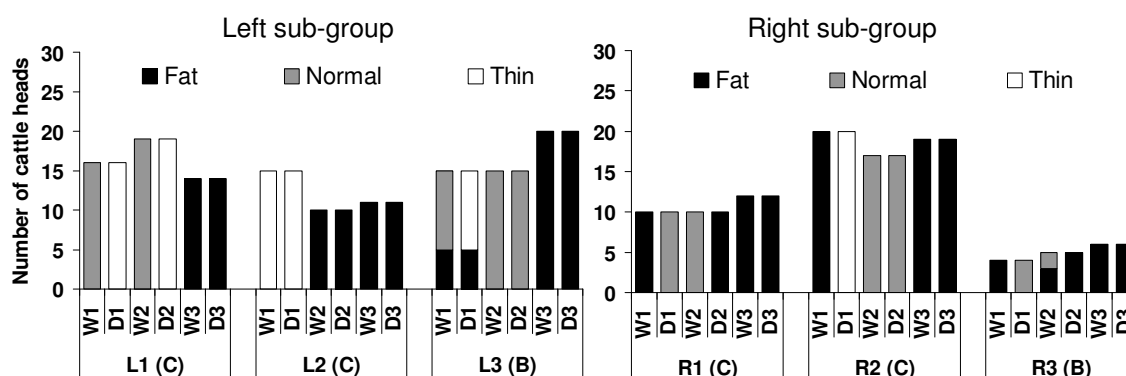

Note: W = wet season D = dry season, Numbers after “W” and “D” indicate round (year) of play, “L” and “R” indicate herders playing in the left or right sub - groups with their farm type in brackets.

Figure 7.12. Dynamics of cattle herd size during the simulation of scenario one (Herders manage cattle individually and a common landscape with foresters) between two groups of herders in the second gaming and simulation workshop.

In the first dry season the status of many animals were thin or normal because forage availability was lower. Herders said that it looked like in reality as cattle usually loose weight in dry seasons. The year after, herders (excepted L1) invested in ruzi grass production to increase forage availability. As a result, the status of these herders’ animals improved to normal and fat categories and there was enough forage in the dry season.

7.3.5.2. Advantages of collective management of the grazing land

In the second scenario, herders could discuss within their sub - groups. If in the left sub - group they decided to pool their cattle, in the right one they decided to distribute their herds separately in the landscape. Their argument was that “we raise different breeds of cattle and therefore we do not want to pool them”. This showed that, beyond the game rules explained by the facilitator, the herders imported more cattle management aspects based on their own experiences.

After simulating the different modes of communication among them, the herders learned that the collective management of cattle allowed a more extensive establishment of ruzi pastures as seen in Figure 7.13.

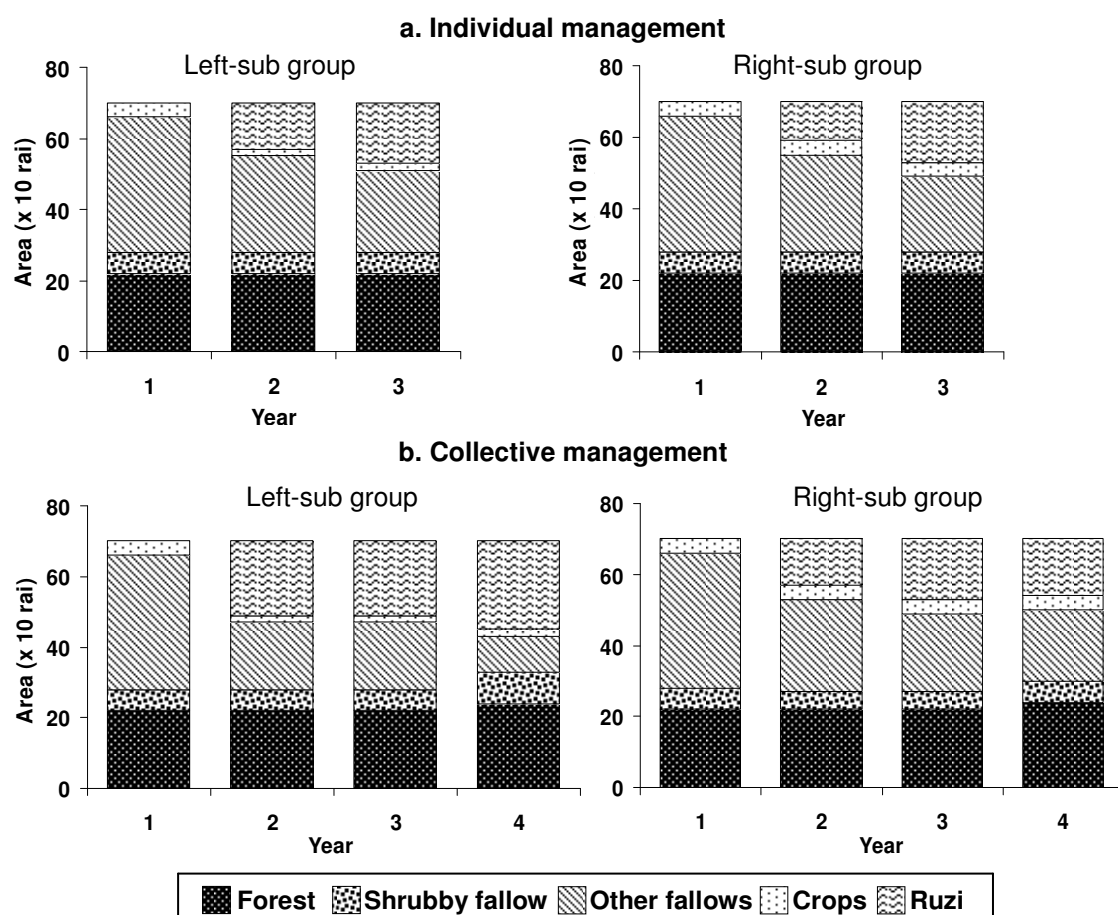

Note: Forest = Dense forest + secondary forest cells; Crops = Upland rice + Maize + Litchi cells.

Figure 7.13. Land use dynamics according to two modes of communication among herders simulated by two groups of herders in the second field workshop.

Figure 7.13 shows the land use dynamics based on the two scenarios. In the collective management mode, the left - sub group established a large area of ruzi pasture as soon as it was allowed in the second year of the simulation by sharing the cost with their cattle to invest in forage production. On the other hand, fewer plots of ruzi pasture were observed in the second year in the right - sub group due to the separation of paddocks. It made herders hesitating to barter their own cattle cards for ruzi.

7.3.5.3. Interactions among diverse type of participants

The herders communicated with NKU foresters to use the proposed experimental piece of land, but they also negotiated with NNP players during the step of drawing chance card for cattle trespassing into to the park. But that negotiation was not successful as NNP officials took possession of an animal from herders when the “cattle trespass into the park card” was drew. As observed in reality, this confirmed the willingness of NNP officials to implement the law without flexibility. In order to avoid having to pay this fine, herders avoided to locate their paddocks close to the park boundary in the further rounds of play as shown in Figure 7.11e.

Regarding the communication between DLD representative and herders, the DLD representative was seen walking to the tables of both sub - groups of herders during the gaming sessions to observe how they made their decisions and to share his knowledge about the cattle market with them. He also encouraged the herders to continue to raise cattle with the following argument: “cattle raising is a profitable activity to save money, the market demand in the lowlands is increasing as well as government support to this activity”. He also said to them that “extensive cattle raising is not suitable in the current situation because this village is surrounded by several conservation areas. New techniques such as cut and carry forage and artificial pasture are important”. At the end of the gaming sessions, he said that if herders needed ruzi seeds, a group of 4 - 5 herders could write a note to his DLD office to explain their need for forage seed and he would provide the seeds for free. This kind of discussion showed that in such workshop as in reality, the DLD official wanted to play a technical role with the herders. This DLD official also talked to NKU and NNP players about collective management of the land saying that “the villagers need help from government officials to improve their livelihood, therefore the law may not be enforced strictly; although this area is being protected, in many areas, cattle helps to reduce forest fire”. He also declared that “negotiation with villagers to manage the land is important”. NNP officials answered that the final decision depended on the park manager, but that the rangers have to enforce the park law. The NKU forester said that his manager already attempts to help villagers and it could be good if the DLD office could help in term of technical support. Based on these inputs from the

DLD official, we could see that he was an important indirect stakeholder to be further involved in the implementation of the collective action plan after the workshop.

7.3.5.4. Co - design of an action plan during the plenary discussion

The proceedings of this second round of gaming sessions supported the stakeholders to share their opinions on how to demonstrate and actually practice the proposed new cattle raising techniques. In the final plenary discussion, several topics were discussed and negotiated to set up a co - management action plan as follows:

Co - management action plan: central to this plan was the decision to set up a 10 ha pilot plot of ruzi pasture to be grazed with the rotation technique on a piece of land provided by NKU foresters.

Location: A NKU player who participated in several ComMod activities said that the “NKU manager has already decided the location but he still needs to discuss with herders whether it is suitable or not. If not, a new location will be found”. The rigid NNP players reminded him to “make sure the plot is out of the park boundary to avoid the problem with the park law”.

Forage seeds: ruzi seeds will be provided by DLD, but a short note was requested to justify the request. After that, two to three months will be needed to get the seeds.

Budget related to this activity: NKU foresters said that their unit will use a budget from NKU to buy barbed wire to build the fence. However, if it is too costly, bamboo will be used. Moreover, NKU will support land preparation by heavy machinery.

Labour: the herders will provide labour to build the fence and for land preparation.

Cattle: cattle from two herders will be available for grazing this pasture when it will be ready. As this is a pilot plot, different densities of cattle will be tested for co - learning of the effects by herders and forester, with technical support from DLD.

Water supply: the maintenance of the pasture may need a large amount of water. NKU forester said that this topic, linked to the location of the plot, still needs to be discussed with the NKU manager.

Facilitator: the participants requested the research team to pursue the facilitation of the process as this is a first co - management project between foresters

and herders following years of land use conflict. Therefore, it is still difficult for them to completely trust each other. This is why, for both herders and foresters, the involvement of researchers is important and this request was taken into account when planning the continuation of the ComMod process at this site.

7.4. Lessons learned from the second ComMod sequence

7.4.1. Knowledge and perceptions sharing among stakeholders

This second sequence of ComMod activities allowed sharing and integration of diverse types of knowledge among stakeholders as shown in Figure 7.14.

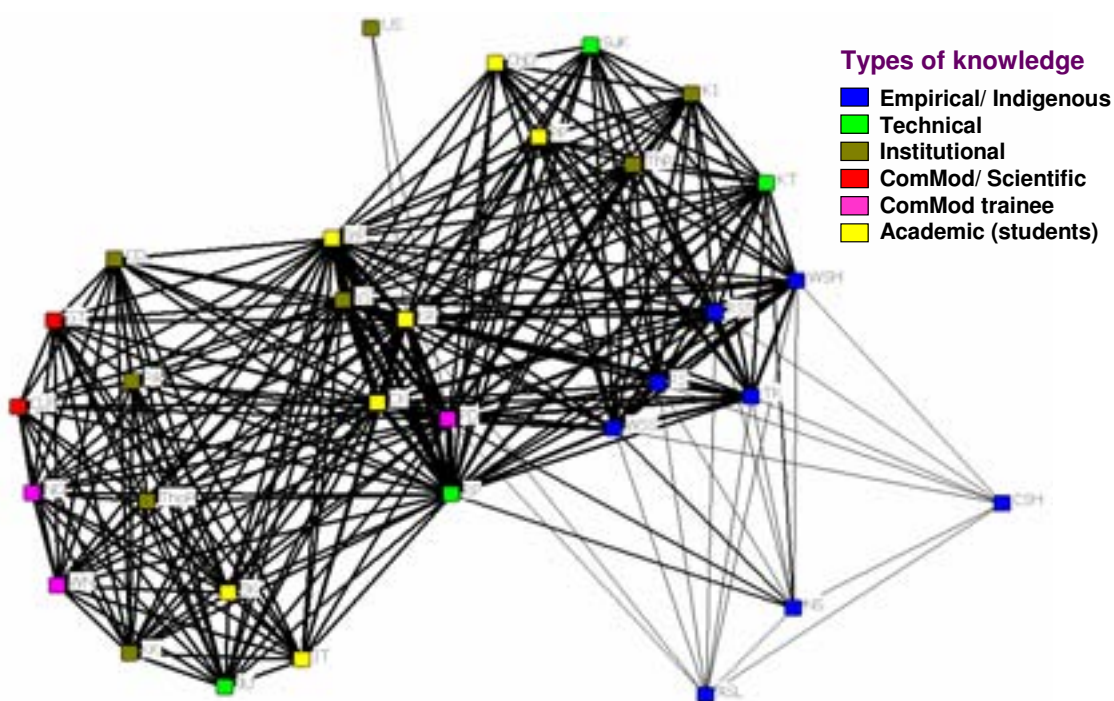

Note: Line thickness is proportional to time spent interacting.

Figure 7.14. Exchange of different types of knowledge among the participants in the second sequence of the ComMod process.

Most of these exchanges occurred during the field workshop where intensity of communication was high. Exchanges of perceptions and improved coordination among local stakeholders, particularly herders and foresters, were achieved through the gaming sessions and plenary discussion. Among local stakeholders, empirical knowledge of individual herders was transferred to their neighbours through

discussions and the observation of players' behaviour, especially in the collective management scenario when they shared cattle to cover the cost of establishing a common ruzi pasture. Technical knowledge on the pasture from DLD official and institutional knowledge from NNP representatives (even if it was limited in this latter case due to the rigidity of the rangers' behaviour) were shared. Based on stakeholders' awareness of the urgency to improve cattle raising and land management techniques, and the results from the gaming and simulation sessions showing the benefit of ruzi pastures, they could move on to negotiate a practical co - management action plan to be implemented in reality.

7.4.2. Improved understanding of the system

This second sequence also allowed to improve the representation of vegetation dynamics and decision making of local stakeholders as follows:

Vegetation dynamics: a final version of the vegetation state transition diagram was achieved through ad hoc validation by herders and foresters and used to improve the simulation tool. During the second field workshop, we observed that no participant had any question on vegetation dynamics anymore. However, the interviews performed after the workshop showed that the herders were not confident in the dynamics of the ruzi pasture because of their limited empirical knowledge on this grass species. It proved that the knowledge on ruzi pasture was required for herders. The knowledge on ruzi grass, particularly the technical one, could be obtained from the experts such as DLD or from the future experiment plot in reality will help them to improve their knowledge.

Decision - making processes and practices regarding new cattle and land management: Although the new cRPG - V2 gaming and simulation tool was more complex than the tool used in the first workshop, new participants such as the NNP official and two new herders could play and use it while improving their knowledge on cattle raising. Based on the results from the second workshop, it seems that the future trend of cattle management in this village could go into the direction of establishing artificial pastures to compensate for the limited access to grazing land because this looks acceptable to all the participants. The herders perceived that the rotation technique by itself could not provide enough forage for their cattle as new reforestation plots (2 cells / round) and the risk of losing trespassing cattle to the park

would increasingly constrain their rearing activity. Therefore, by investing in ruzi pastures they could use a smaller by more productive amount of land to fatten their cattle. Methods used to decide the number of ruzi cells were also observed. We found that herders attempted to associate their stock with the forage production capacity of a cell of ruzi pasture. Then, they tried to calculate the number of cells needed and the cost of investment. Many herders faced difficulty to calculate this due to their low level of formal education and requested the research assistants to help them. Others decided the number of ruzi cells by looking at the available stock to be exchanged to cover the investment cost. If they had very few cattle, they just exchanged one cattle card to maintain their stock. These observations provided new knowledge to the research team about the herders' behaviours and decision making rules that was later used to improve the autonomous ABM.

7.4.3. Local stakeholders' perceptions regarding the researchers' role

Since the start of the ComMod process at Doi Tiew site, the final output of the second workshop created a better understanding of the role of researchers in the study area. Since the preliminary diagnostic survey and especially the initial individual interviews, many herders thought that the research team (including foreign researchers) may provide some funding to them, some cattle or introduce and promote new cattle raising techniques. This kind of perceptions could be found in many remote areas across Thailand where several externally driven development projects were implemented and provided funding from outsiders for local activities. On the forester side, they thought that researchers just came to interview them and may work on an ecological study before to go back to the university to write the report and might provide some recommendations to them at the end. But at the end of the first field workshop, some herders and foresters understood that the researchers attempted to make them talk to each other. While after the second field workshop, both sides said that now they better understand why researchers came to work in this area this time. Foresters changed their previous perception to a new one described as "researchers using a new tool for them to understand each other and to support communication and decision - making by letting them think about possible choices together". On the herders side, some of them said that researchers attempted to stimulate them to think and discuss together to find the way to improve the existing cattle system by

themselves. Some of them said that researchers helped them to mitigate the conflict with foresters.

This clearly showed that it was not easy for the research team to get full trust from the local stakeholders because of their own strong initial perceptions based on their previous experiences. In this case, two workshops were needed for local stakeholders to better understand why researchers worked with them. This may be seen as a relatively high transaction cost, but it would be very difficult to reduce it.

7.4.4. Herders' requests regarding the continuation of the ComMod process

Herders saw the importance of communication, shared learning and other benefits gained from the use of the gaming and simulation tool²⁸. Therefore, they requested researchers to conduct a third workshop with new players. There were two lines of requests. First, some herders - players wanted other herders to play the game and learn by themselves saying that, thereafter, it would be easier to create new collective management action at village level if all herders acquired the same understanding of cattle rearing and awareness of the importance and urgency to improve cattle raising technique. They said that they already attempted to explain to non - players what they had learned from the gaming and simulation sessions but those persons did not believe them. These former players said that “other herders should come to play the game. Then, they can learn by themselves about the difficulty to manage cattle in the near future as forest is expanding, and to discuss with other persons to get new ideas. Then they will understand by themselves and it would be easy to discuss together to find a collective solution”. The other request was about inserting cropping and economic modules in the gaming and simulation tool because they wanted to use it to learn how to better manage land planted to crops with other villagers. Researchers took their requests into account as necessary in an evolving ComMod process. However, at this stage, the end of the second year of my research, we needed to balance the research objectives and the herders' requests at short term.

7.4.5. Possible technical improvements

Although the cRPG - V2 was improved and successfully used with local stakeholders to set up a co-management action plan, time was still needed for further

²⁸ More details regarding individual and collective learning along the ComMod process are provided in chapter 10.

improvement leading to a fully autonomous ABM. It was observed that steps like input of players' decisions into the computer and those managed by research assistants, such as drawing chance cards and updating herd size, were still time consuming. Therefore, we decided to further improve the cRPG - V2 tool toward a more computerized version to be used with the herders in a third sequence of the ComMod process built on their requests.

7.5. Conclusion and next steps

The implementation of the second ComMod sequence demonstrated that the collaborative modelling process could improve the interactions among stakeholders leading to the design of a collective co - management action plan to mitigate the local land use conflict.

The type of gaming and simulation tool (cRPG) used in the process was adapted to respond to requests from local stakeholders to explore new cattle management techniques (paddock rotation and ruzi pasture) before experimenting with them in actual circumstances. The cRPG was flexible enough to be used with a different size of the virtual landscape and number of players. Moreover, it was not difficult to understand and use although herders' decisions were now made on a seasonal basis.

The results from scenarios exploration made during this second gaming and simulation field workshop led to the decision to establish a 10 ha pilot plot of ruzi pasture at the end of a plenary discussion involving diverse groups of stakeholders. However, the important role played by the research team as facilitator of the process was recognized by the local stakeholders and became clear to them. Even better trust between foresters and herders may occur following the implementation of their concrete action plan.

Regarding further steps, the out-scaling of the ComMod process to new herders was requested by former players. They aimed to improve non - players awareness of the urgent need to improve cattle raising by involving them directly in the ComMod activities. Therefore, the research team planned to improve the gaming and simulation tool in CORMAS toward a more computerized version to facilitate such an out-scaling phase.

CHAPTER 8:

FACILITATING MORE INTERACTIONS AMONG HERDERS AND INTRODUCING TO THE USE OF A COMPUTER SIMULATOR

8.1. Balancing herders' requests and research objectives

After the two previous ComMod sequences, the researchers were more trusted by the herders and their interest was intact to use the gaming and simulation tool for sharing what they learned with their neighbours. As it should happen in a ComMod process (Barnaud *et al.*, 2007), these requests from local stakeholders were taken into account but this time they needed to be balanced with our research objectives as time available for field work was coming to an end.

As mentioned before, improvements of the simulation tool were still needed, particularly to make its use more time efficient. But its focus was on the interactions between cattle and forest management. Integrating a crop management module might increase significantly the complexity of the model, making its use more difficult to newcomers during out - scaling activities, and make a shift of the focus toward other agricultural development issues. Therefore, to keep the model simple and easy to use, just one new step called “growing upland rice” was added in the gaming sequence of the simulation tool. Upland rice was selected because it is still an important crop for home consumption in every household. Although this choice was only partially meeting the herders' requests, this new step may influence cattle raising because more land will need to be shared to grow upland rice in the same landscape. The conversion of a piece of land to upland rice field may affect the farmer decision regarding the paddock size.

This chapter describes the use of a new and more computerised tool in a third ComMod sequence of gaming and simulation activities. The main improvements of the tool are described. The new cattle and land management technique that emerged from its use is illustrated by the evolution of the simplified virtual landscape use in the gaming and simulation sessions. At the end of this chapter, the lessons learned during this phase of the ComMod process, including the advantages and

disadvantages of this kind of tool, are discussed and the next steps of the process at this study site are finally presented.

8.2. Methodology

8.2.1. Adjustment of the gaming and simulation tool

The cRPG - V3 version was improved to be a more autonomous one by adding a cattle mortality function in the code under CORMAS. More details about cattle dynamics were added in the Excel table recording the computer simulation results. This table was used with the players during the gaming sessions to support their decision making. However, two other steps were not coded into the computer. The first one was “drawing chance card for cattle trespassing into the park” because its result (one head of cattle removed from the herd by NNP) affected only a few herders in the model. The second was “sell cattle to invest in ruzi pasture” because we assumed that the cost of seeds will be supported by DLD as agreed at the end of the second sequence. Another modification was the addition of a new “select upland rice fields” step after the foresters’ managed “select reforestation plots”.

8.2.2. Third gaming and simulation field workshop

Another two day field workshop was conducted with herders only with two main activities: gaming and simulation sessions in the first day and plenary discussion among herders-players the following day.

8.2.2.1. Gaming and simulation sessions

A three hour session was conducted in the evening in late August 2009 when the herders were available after their daily farming duties. The participants were selected among the five participating herders who participated in the second field workshop.

The objectives of the workshop accommodated both researchers and herders needs and were as follows: i) to use the cRPG - V3 model as a communication tool to facilitate shared learning, collective discussion, and adaptive management capacity between former players and new comers, ii) to sensitize herders to the use of a more autonomous version of cRPG, and iii) to assess the use of the cRPG - V3 model with two groups of herders, made of former players and new comers, and to investigate how to further adjust it to match the needs related to its future use.

The session was implemented in four main phases. In a first phase the new comers were briefly interviewed to assess their farm type based on their stock of cattle only. The second phase was a presentation of the vegetation state transition diagram and of the outcomes from previous activities, particularly from the two gaming and simulation workshops. Former players assisted the process facilitator to explain the vegetation dynamics in Hmong language. Then, the gaming features, rules and scenarios were introduced to the participants. Important information on how to play the game was provided to the new comers. The third phase was the gaming and simulation sessions themselves. The same two scenarios (individual and collective modes of cattle management) used in the second field workshop were planned to be explored with the herders. In each scenario, the first two rounds were simulated according to the baseline conditions (no technical innovation). Then, in the third round of play, the new ruzi pasture technique was introduced and the players were allowed to use it in the landscape. Finally, a plenary discussion was organized to assess the herders' perceptions of the simulation sessions and their wishes regarding the future of the ComMod process. Individual interviews of the players were carried out the day after to assess the learning points, difficulties met in using the simulation tool and to record users' suggestions on how to improve it.

8.2.2.2. Plenary discussion regarding the future of the village in day 2

At the end of the third gaming and simulation session, the herders preferred to conduct a debate among villagers who understood and acknowledged the importance of improving the current cattle raising system. They asked the researcher cum process facilitator to prepare a presentation of the results from the third gaming and simulation sessions for them to use it in the collective discussion. The research team accepted to facilitate this phase to observe progress made in their adaptive management capacity.

8.3. Results

8.3.1. Third version of the computer - assisted Role-Playing Game (cRPG - V3)

The modifications made in the simulation tool are explained in details below according to the structure of the ODD protocol.

8.3.1.1. Overview of the CRPG - V3 tool

Purpose: the cRPG - V3 was used as a communication tool for collective learning and to improve the adaptive management capacity of the players. It was also used as a sensitizing tool to make herders familiar with autonomous computer simulations.

Modifications made in each module are provided in the details section below. The spatial resolution in this version could be switched from one cell equal to 3.2 ha or 1.6 ha depending on the number of players. As nine herders participated in these sessions, the one cell equal to 3.2 ha version was used and this was explained to the players before starting the first gaming and simulation session.

Process overview: the cRPG - V3 operated according to seasonal time steps like the previous version. The steps called “drawing chance card for cattle trespassing into the park” and “sell cattle card to invest in ruzi pasture” were removed. But a “herders select upland rice fields” was added as explained above. The scheduling of a simulation run is shown in the UML sequence diagram in Figure 8.1.

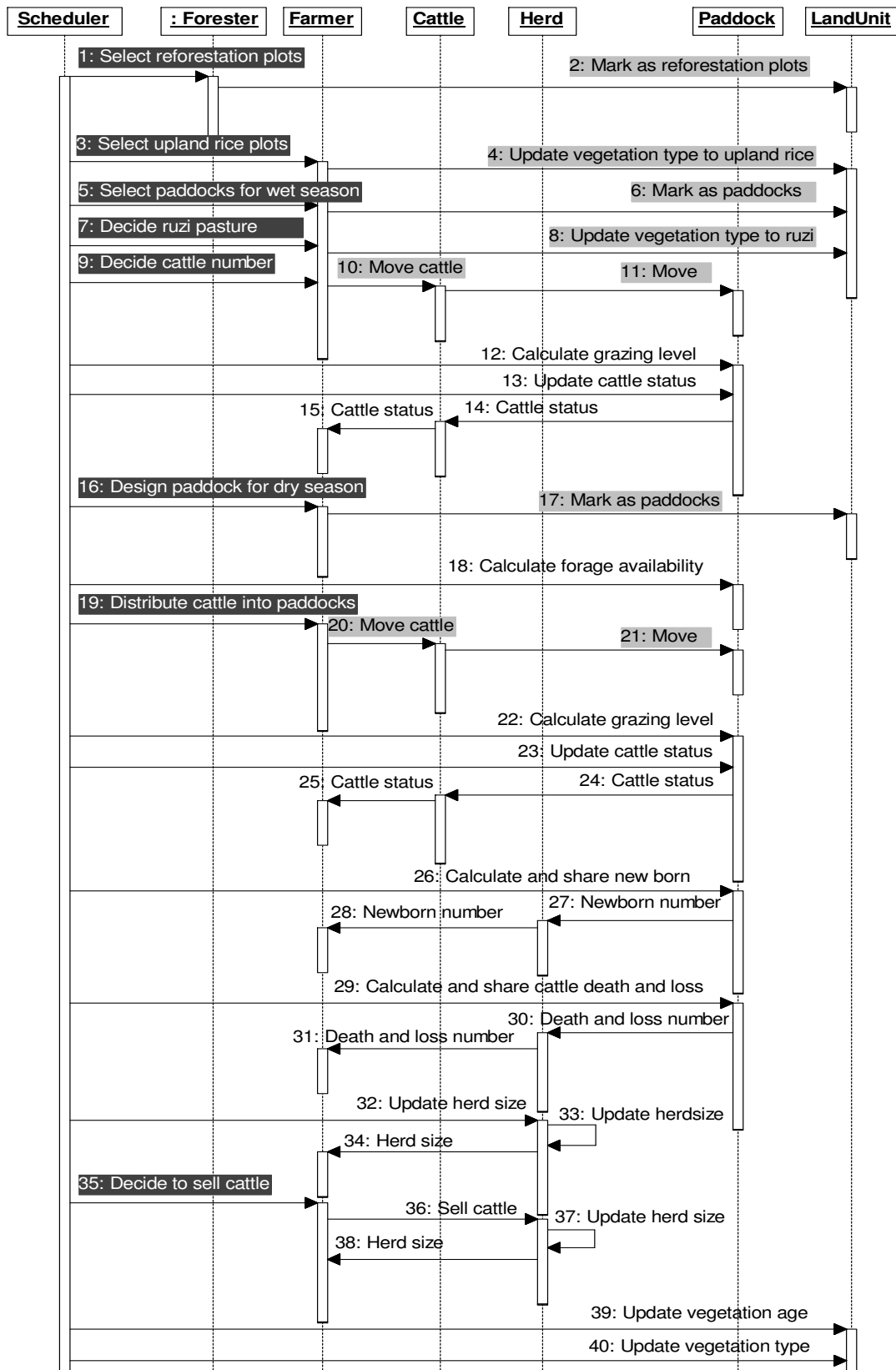

Note: Activities with black background correspond to decisions made by real players. Activities with grey colour were implemented by research assistants, and other activities were driven by the computer.

Figure 8.1. Successive decisions made and actions taken by each model entity in the third version of the computer - assisted role - playing game.

8.3.1.2. Design concepts of the cRPG - V3 tool

The key concepts were similar to the ones used to implement the cRPG - V1 and V2 tools. But in this third version, the level of abstraction was higher during the gaming and simulation sessions because many activities that were previously carried out by real players and research assistants were coded in the computer.

Observation: similar indicators of vegetation and cattle dynamics than in cRPG - V2 were used to observe the results of players' decisions during the simulation of each scenario. During a simulation, the table showing the dynamics of herd size, number of newborn, cattle deaths and losses and sales of cattle, as well as two graphs showing the evolution of cattle status and vegetation cover in the landscape were produced with the Microsoft Excel package dynamically linked to CORMAS. These table and graphs were presented to the players to allow them to monitor the results of their decisions.

8.3.1.3. Details of the cRPG - V3 tool

Initialization: this version used the same initial landscape than the cRPG - V2. The number of players was set to 10 herders.

Sub - models: among the four main modules in the model, two of them were made more autonomous.

I) Cattle dynamics module: the mortality function was programmed in CORMAS (Table 8.1). This function was calibrated based on the results of the use of the chance card during the second field workshop as they were accepted by the players. Cattle mortality (deaths and losses) in the case of “without ruzi pasture” was decided at random between the lowest and highest rate of loss. These minimum and maximum rates were equal to 0.09 and 0.15 multiplied by the herd size respectively. In contrast, under the “with ruzi pasture” situation, cattle mortality was set to a very low level due to the assumption that as there was enough forage in a fenced grass field, the cattle did not have to move to risky areas.

Table 8.1. Cattle mortality function used in the implementation of the cattle dynamics module in the cRPG - V3.

Method	Condition	Function *
Mortality	Without ruzi pasture	From minimum chance: $y = 0.09x$, to maximum chance: $y = 0.15x$
	With Ruzi pasture	$y = 0.03x$

Note: * y = number of dead and lost cattle, x = total number of heads in the herd.

II) Herder module: it was modified by coding the methods for sharing newborns and sharing death and loss of cattle among herders who pool their cattle in the same paddock. The proportion of individual herd size was taken into account for these estimations. The decision to sell cattle was also implemented in CORMAS (see the decision rule used in the final ABM below in chapter 9). The method to purchase cattle was not implemented in CORMAS because, based on the results from previous field workshops, it was not an important activity for herders in this extensive cattle raising system. Moreover, at the beginning of the second round of play, the herders were now asked to select upland rice fields before the selection of their preferred paddock and the decision about the herd size. Numbers of cells allocated to upland rice production and ruzi, and their location were freely decided by the herders based on their needs to satisfy household consumption.

8.3.2. Stakeholders' participation in the successive activities

Although the third participatory modelling sequence was conducted with herders only, there was a mixture of herders who used to participate in the previous field workshops and new comers (Table 8.2). Five of them never participated in any ComMod activity before. Among the others who used to participate in gaming sessions before, some came to play the game again because they wanted to learn more on cattle management from this simulation tool, while others were mostly interested to discuss about the future of the village in the second day, during a debate prepared by the herders who participated in the first day sessions. This diversity of participants proved that the ComMod activities implemented so far provided some advantages for them, especially the former players who still showed interest to participate to this ComMod sequence.

Table 8.2. Number of herders in the third sequence with different levels of participation in the previous ComMod activities at Doi Tiew site of Nan Province, Northern Thailand.

Herders participation in the ComMod process	Third field workshop	
	Third gaming and simulation sessions (Day1)	Collective discussion (Day2)
No experience (new comers)	5	3
1st and 2nd sequence	2	3
Only 2nd sequence	-	2
Only 1st sequence	2	6
Total	9	14

Note: 17 and 5 herders participated in the first and second field workshops, respectively.

All together, a total of 17 herders participated in some activities of the third ComMod sequence. The intensity of communication among them is presented in Figure 8.2.

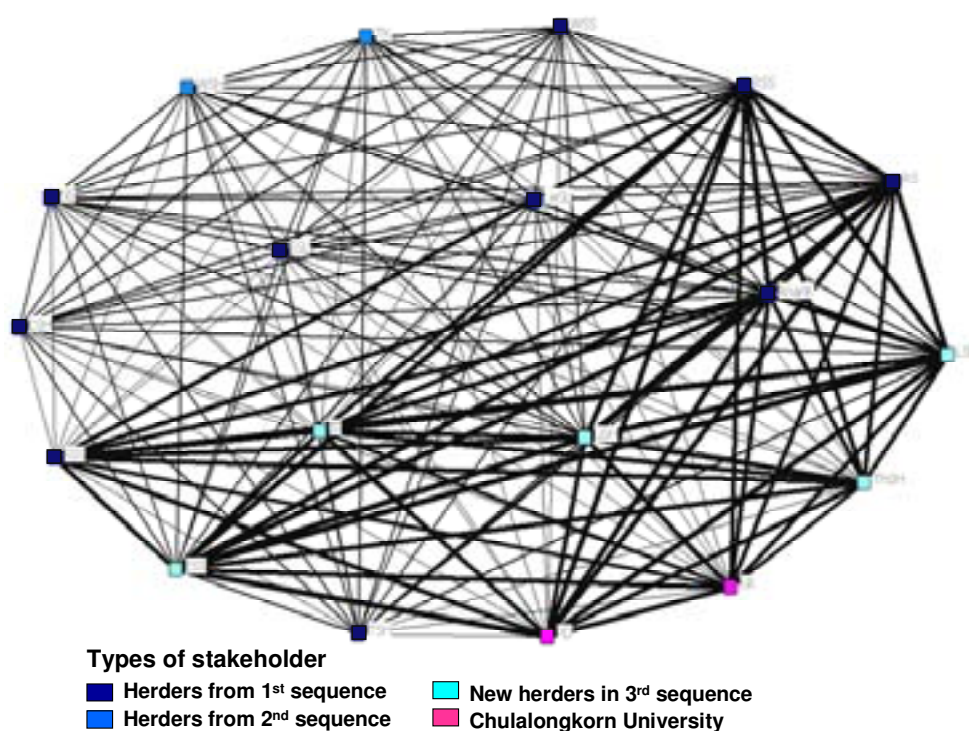

Note: Line thickness proportional to time spent interacting.

Figure 8.2. Intensity of communication among different types of stakeholders during the third sequence of the ComMod process in Doi Tiew village of Nan Province, Northern Thailand.

The highest intensity of communication in this sequence was between new comers and former players. They established the communication directly among them unlike during the first and second sequences when the research team played the role of middle man to conduct the activities. In this third sequence, new comers were very much active as shown by the high intensity of communication.

8.3.3. Findings from the third gaming and simulation field workshop

The third series of gaming and simulation sessions involved nine herders having different experiences. Herders were divided into two groups comprising a mixture of different farm types: four and five herders in the left and right groups respectively.

In the first scenario, the former players of each sub - group assisted the new comers to understand the gaming features, especially the representation of vegetation types and their dynamics, and how the computer worked. However, only two rounds of this scenario were played because the herders' interest in it was low. All the players discussed in Hmong language and a representative (a former player in the first and second workshops) declared: "now the new comers understand the game. But the individual management scenario is not interesting to play. It looks like what they practice in reality and we know the constraints. So, we want to play the collective management scenario to discuss together." Then, they asked the facilitator to start the second scenario.

8.3.3.1. New emerging technique for cattle and land management

The landscape dynamics in the first two rounds (corresponding to four seasons) of play are presented in Figure 8.3. There were a total of 67 and 95 heads of cattle in the left and the right groups respectively. The individual herd sizes adopted by the participants during the gaming session were matching their actual herd sizes. Each group pooled their herds in a single paddock which was easier for them to manage.

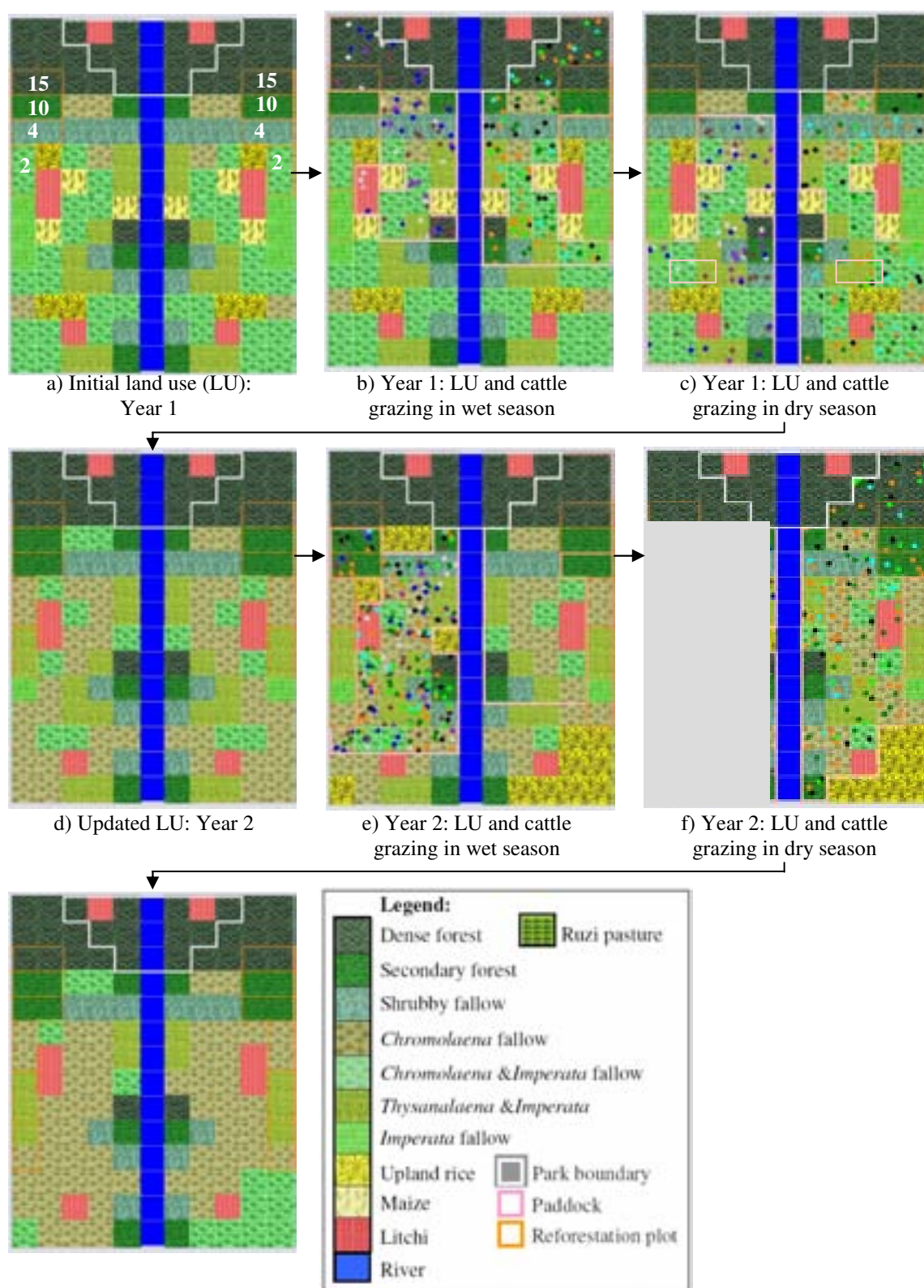

Note: Dots of different colours denote cattle owned by different herders.

Figure 8.3. Landscape, paddocks, and cattle grazing dynamics of two groups of herders (left and right) managing the land collectively in the third field workshop.

Interestingly, at the step “selecting upland rice fields” in the second round of play, the right group of players implemented a new land use technique by grouping the upland rice fields at the bottom of the virtual landscape because it was easier for them to create a paddock this way compared to a configuration based on scattered upland rice fields. They could also relate the size of the fields (number of cells) with their actual needs. Three of them selected two cells of upland rice saying that “we have many members in our households and one cell will not produce enough”. While in the left group, although they pooled their herds, they selected the location of their upland rice fields individually because at that moment they did not think that they could group upland rice field together.

8.3.3.2. Mistakes observed during the gaming session

In the second round of play, some disadvantages of using a computer simulation were observed. It was easy to miss inputs, especially to distribute cattle in paddocks, and computer freezing problem occurred. In the wet season of second round of play, the facilitator made a mistake by pooling cattle of all players into the single paddock belonging to the left group (Figure 8.3e). As a consequence, in the following dry season, the computer was frozen for several minutes before recovering. Finally, the capture of the landscape by the model was incomplete (Figure 8.3f).

Regarding the first mistake, high cattle pressure occurred in the left group. As a result, the landscape became dominated by the *Chromolaena* fallow. However, this mistake allowed the facilitator to demonstrate the effect of high grazing pressure to the new comers and they agreed on the results. Then, the gaming and simulation continued by allowing players to establish ruzi pastures if they were interested to do so.

8.3.3.3. Herders interested in ruzi pasture and upland rice zoning

Figure 8.4 displays the dynamics of the virtual landscape and the locations of cattle in the third and fourth rounds of play. The two groups adopted the ruzi pasture technique with rotation between the wet and dry seasons. However, there were minor differences between the two groups due to their different points’ of view: while the left group converted some *Chromolaena* cells to ruzi pastures because they took the labour requirements to establish pastures into account, the right group converted all

the available *Chromolaena* cells to ruzi cells to secure enough forage and obtain good cattle status. These different decisions were discussed among them: the left herders suggested to estimate the forage production capacity of a pasture before to expand it to secure good cattle status, and, by doing so, the paddock will be smaller. But herders from the right group thought that they had a lot of cattle and that it was better to build a large paddock. As a result, each group decided to continue to apply their own strategies in the next round of play.

During the selection of upland rice fields, some imitation was observed as the left group also located its rice fields at the bottom of landscape like the other group. While in the right group, the herders reduced the total number of upland rice fields from eight to five cells (one cell per herder), herders who used to cultivate two cells of rice in the previous year said that “there is some rice left from the previous year”. This showed again their capacity to relate land use in of the virtual landscape of the gaming session with reality.

An even more interesting decision related to upland rice practices occurred in the fourth round of play. Both groups integrated their actual practice into the game by rotating their upland rice areas. They said that: “the land was already used for growing rice for two years, soil fertility was reduced. Therefore, we had to find new areas that were more fertile”. This confirmed that, beyond the rules of the game explained by the facilitator, farmers - players integrated their actual farming knowledge and conditions related to both cattle and crop management into the gaming and simulation session. Unfortunately, limited time did not allow the facilitator to conduct more than four rounds. Therefore, this time, more long term management of the landscape by herders could not be observed.

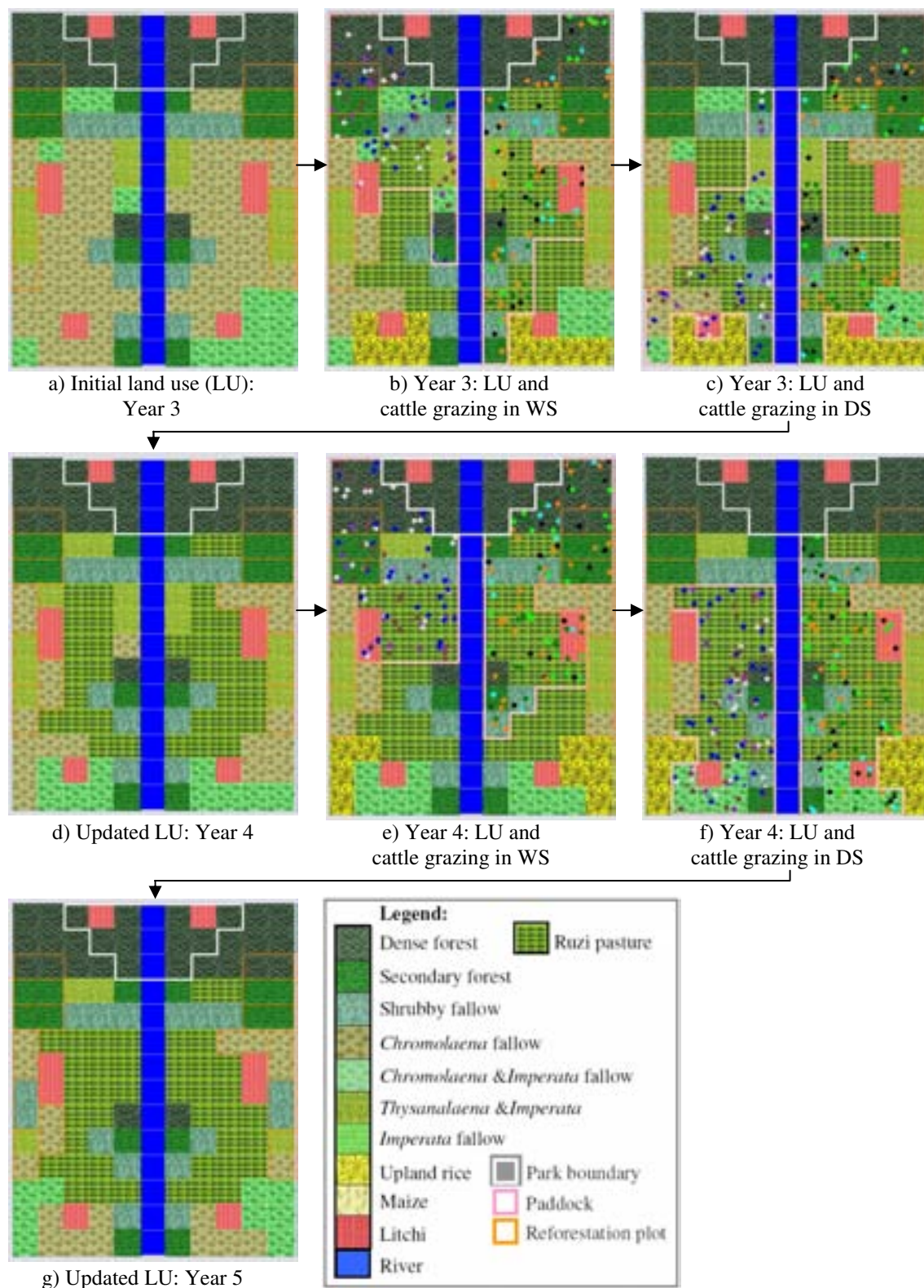

Note: Dots of different colours denote cattle owned by different herders.

Figure 8.4. Landscape, paddocks, and cattle grazing dynamics of two groups of herders (left and right) in the third and fourth rounds of simulation of their collective management of the land during the third field workshop.

8.3.3.4. Perceptions shared among participants during the plenary discussion

Several topics were discussed in the plenary discussion after the gaming sessions. The key findings are as follows:

Assessment of a more abstract simulation and gaming tool: because of many steps not anymore directly handled by the players or the assistants as they were coded in CORMAS, the game was a bit difficult to the new comers because they did not understand how the computer program operated. They needed some explanation by former players. After they were able to better understand and follow the simulation, the participants said they preferred to play with this new simulation tool because it allowed them to discuss, share opinions and learn new knowledge to manage their farming activities within a shorter time. They also mentioned that most of Hmong people do not want to participate in a very long activity, especially during the cropping season.

Herders' request to conduct a collective discussion with other former players: during the gaming sessions, we found that herders were interested in the new idea of upland rice zoning. A type C herder who participated in all three workshops said that it might be possible to implement this in reality. He suggested to conduct a short meeting with former players who did not participate to this last workshop to present the results obtained and to discuss the possibility to put this new idea in practice. The players agreed and invited the former players the day after. They also asked the game facilitator to prepare the landscape maps obtained from the second scenario for their use in the discussion.

Ranking of suitable vegetation types for paddock and ruzi pasture: this is linked to the research objective of preparing the tool to become an autonomous ABM. Herders were asked to rank the suitability of vegetation types for the establishment of paddocks and for ruzi pastures. To select a paddock, from the most suitable to the least one they enumerated the vegetation types as follows: ruzi, *Imperata* fallow, *Thysanolaena* mixed with *Imperata* fallow, *Chromolaena* mixed with *Imperata* fallow, Litchi, shrubby fallow, *Chromolaena* fallow, secondary forest and dense forest. To establish a ruzi pasture, they considered that the most suitable vegetation type was *Chromolaena*, followed by *Chromolaena* mixed with *Imperata*, *Imperata*, *Thysanolaena* mixed with *Imperata* fallow and finally shrubby fallow. According to

them, the other types were too difficult to convert. This information was used to code the selection of paddock and the location of ruzi pastures in the version of the autonomous ABM.

8.3.4. Herders increased awareness of the need for collective management of farming activities

From the first workshop to the third one, a total of 24 herders (that is to say 60% of the households rearing cattle in 2008 in this village) participated in the gaming and simulation sessions. 14 herders showed up to attend this final collective discussion. Some of them did not participate because they stayed overnight in their fields or had an urgent appointment. The key findings from the debate were the following:

Implementation of ruzi pasture: many herders suggested to monitor the experimental plot provided by the foresters to get information on the management of such pastures. Others suggested to test this technique in another area, such as the large piece of land managed by the village headman because it was big enough. Some of them suggested to talk to the Royal Project to seek additional available land. Some technical points were also raised, especially the water supply, but they could not find a solution. Therefore, the facilitator suggested to consult the DLD expert on this topic.

Zoning of upland rice fields: two main suggestions were made. First, some herders suggested to invite the non - herders to play the game to improve their understanding on the need for zoning. Then, the topic should be addressed again at the village level. Another suggestion was for herders having adjacent cattle grazing areas to discuss and test this technique.

Key persons to continue the process: the facilitator asked them to discuss about who in the village could become a facilitator because it is important to think about the sustainability of the process. The herders agreed that the village headman, TAO representatives, and the village committee members should take responsibility to continue the process because they have the authority to set up meetings and to contact government agencies if needed. The village headman and a committee member in the meeting said that they accepted this task. Regarding this, the monitoring by the researcher of what will happen is still needed.

Future use of the game: the facilitator allocated time to discuss the future use of the game with the herders. Beyond the use of the existing game with new participants, a type C herder suggested to build a similar game for maize management. He said that several villagers tended to grow maize but as the price was fluctuating, some smallholders were facing indebtedness. Such a game could help them to learn before investing in planting large fields to maize in reality. He also explained that “if one fails in the (maize) game, like the ones with “thin cattle” that we have played, they may deliberate more in reality”.

In summary, topics discussed along the meeting proved that the ComMod process could increase herders’ awareness on the cattle and land resource management issue and make them learn about the importance of collective discussion and sharing perceptions. Nevertheless, the maintenance of this kind of communication among them was important to plan and to monitor.

8.4. Lessons learned from the third ComMod sequence

8.4.1. Improved understanding of the system

No suggestion to improve vegetation and cattle dynamics in the tool were made in the third gaming and simulation field workshop. Regarding the decision - making processes and practices on cattle and land management, it allowed researchers to obtain the preferences of vegetation types for paddock and ruzi pasture establishment. Moreover, decision making on cattle sales was verified. Although the herders pooled their cattle in a single paddock, they did not consult each other when selling animal to manage the whole population. Therefore, decision making in the final ABM will be individual - based to reflect this observation.

8.4.2. Advantages and disadvantages of playing in front of the computer

The gaming sessions allowed researcher to assess the cPPG - V3 tool:

Advantages: the cRPG - V3 supported serious discussions among the participants in a time efficient way. It was also very promising for the future out - scaling of the process. By inserting a new step to “select upland rice fields” in the tool, a new land management technique, zoning of upland rice production, emerged and the players were eager to share it with non - players.

Disadvantages: during the gaming sessions, human mistakes and computer problems occurred. The interface used to input players' decisions should be improved with computer experts to limit the risk of error when inputting data. For example, the "undo" function would be important to insert in the model. Another problem that could happen in such remote areas is power cuts. During the stay of the research team in the village before to conduct the third field workshop, there was no electricity for two days because of heavy rains and thunder storms. Therefore, the plan for field activities should be adapted to this constraint.

8.4.3. Possible methodological and technical improvements

Al though the cRPG - V3 was enough to represent the cattle raising activity and useful to support collective discussion among participants, suggestions were made to further improve it as follows:

Time used to understand the gaming and simulation objectives and features by the participants: according to the herders' points of view, the full day Role - Playing Game session with more activities for them to decide provided a deep understanding of the simulation and allowed them to discuss more during the time available between two rounds of play. Therefore, the use of the game with new participants who never participated in the co - construction of the representation of vegetation dynamics is necessary to make them understand the transitions and successions of vegetation cover. This could be done by setting up a session for new participants to construct their own vegetation dynamics, like we did successfully at the beginning of this ComMod process. Then, the different vegetation states could be compared with the validated version used in the model before conducting scenario explorations in front of the computer.

Construction and use of an autonomous computer ABM: 40 minutes were needed to simulate the second scenario in the third workshop. Therefore, it is still necessary to improve the tool toward an autonomous version to simulate several scenarios in a shorter time. By doing this, participants will have more time to compare and discuss the results like different landscapes produced by different land management strategies. Moreover, this ABM could also be used with other types of stakeholders, such as administrators or policy-makers having limited time to understand replays of long gaming and simulation sessions organized with villagers,

or with different ethnic groups living near similar conservation areas and facing the same kind of land use conflict.

8.5. Conclusion and next steps

The third ComMod sequence demonstrated that the more autonomous computer tool could be used with herders characterized by a low level of formal education and (partly) served their request regarding the addition of crop management in the model. The continued participation of former herder - players in previous ComMod activities in the simulation sessions and collective discussions (even around one year after the first workshop) showed that they were still interested in the ComMod process and wanted to use the simulation tool with more villagers. Toward such an end, an autonomous computer ABM representing the key decision making processes regarding cattle and reforestation management strategies was developed to be used for out - scaling this pilot study in the future.

PART III: FINAL SIMULATOR AND DISCUSSION

CHAPTER 9: THE FINAL VERSION OF THE DOI TIEW COMPUTER AGENT-BASED MODEL

This chapter presents the final version of the Doi Tiew simulator which is a fully autonomous agent-based model called DT-ABM. This DT-ABM simulation tool was completed by the researchers in the laboratory on the basis on the feedbacks received from the participants and the insights gained by the research team during the three field workshops using the as many successive versions of the computer-assisted role-playing game. An autonomous ABM is more appropriate to explore in a more systematic and cost & time efficient way the management options identified and refined by the participants during the series of c-RPG workshops, The DT-ABM remains a simple model including basic strategies for cattle management by herders and tree plantation by foresters. It allowed to compare the results of four scenarios defined to investigate the effects on the viability of cattle raising and forest regeneration of possible combinations of two critical factors stressed by the participants: the use of artificial pasture (ruzi) and the collective vs individual mode of cattle management. These scenarios were run for 10 years, a period long enough to observe the evolution of the tree-based vegetation cover, but not too long to require a module managing the inheritance of farms from one generation to the younger one. The implementation of the conceptual model was achieved with the CORMAS simulation platform.

In this chapter, the final DT-ABM tool is first described by following the ODD protocol proposed by Grimm *et al.* (2006). The use of this model to run simulation experiments is introduced by checking the coherence and consistency of the results obtained from two “constant (fixed) paddock scenarios”. The simulation of the four main scenarios derived from the local stakeholders’ main interest is then presented. An extra scenario is added to illustrate how new ideas allowing to refine scenarios may infuse while using the DT-ABM simulator in such an exploratory way. This is the kind of collaborative simulation process which could be carried out with the stakeholders when I will travel back to the research site in the near future.

9.1. Description of the Doi Tiew Agent-Based Model

9.1.1. Overview

9.1.1.1. Purpose

The DT-ABM simulator is to be used as a communication and learning support tool between researchers and local stakeholders, particularly foresters and herders. However, at this stage of the collaborative research and because of a lack of time, the DT-ABM was used by researchers only to explore scenarios derived from the local stakeholders' propositions in the laboratory. The model incorporates local stakeholders' and scientific knowledge obtained from the three sequences of the collaborative modelling process.

9.1.1.2. Variables and scales

The DT-ABM static structure shown as a UML class diagram in Figure 9.1 is similar to the structure of the several versions of the c-RPG except that to enable representing collective cattle management, a specific decision-making entity - "FarmersGroup"- was introduced. In collective scenarios, paddocks are managed at the group level: individual farmers only manage their cattle, all of them sharing the same paddocks whose selection is decided by the group. .

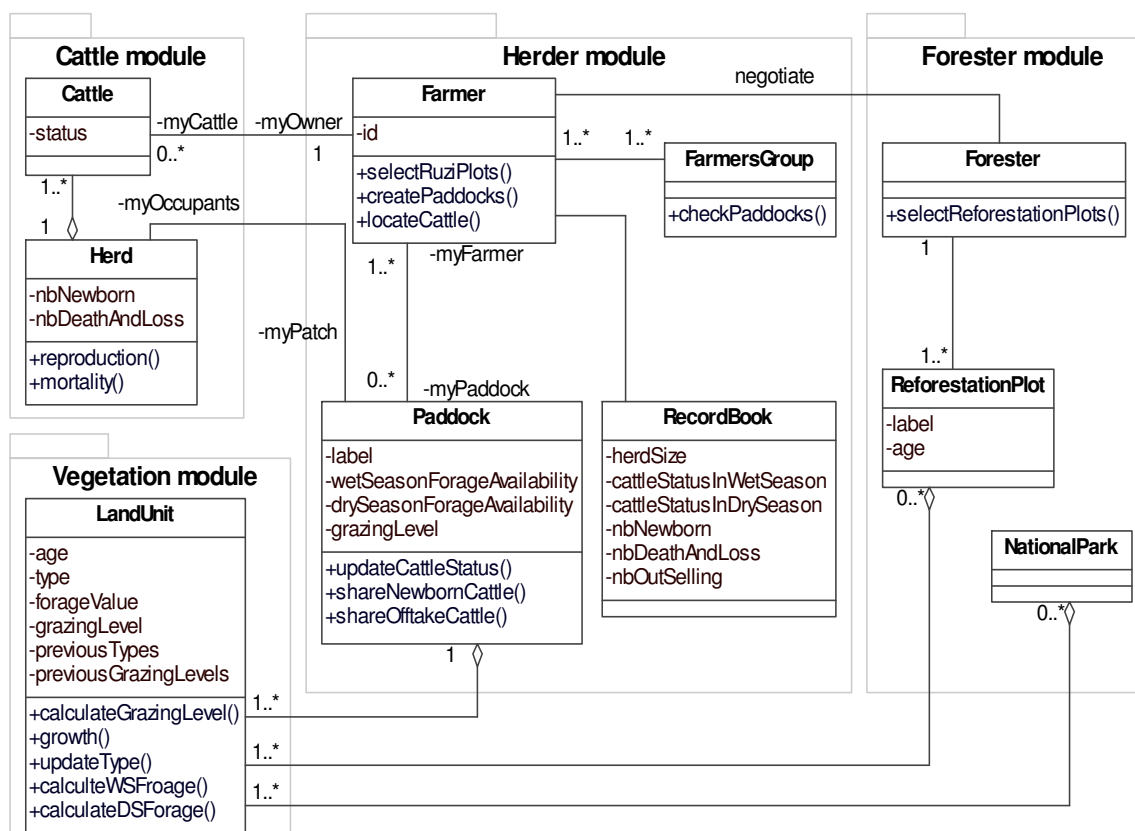

Figure 9.1. UML class diagram of the autonomous Doi Tiew ABM.

Table 9.1 provides details on all the parameters used in the DT-ABM. Some of them were calibrated based on the results of the field study conducted at the plot level, while other parameters, such as forage availability, cattle mortality and reproduction were derived from the literature. The duration of the transitions from a vegetation state to another one were all discussed and validated with the local herders and foresters.

Table 9.1. List and default values of parameters in the Doi Tiew Agent-Based Model.

Entity	Parameter	Default value	Unit	Source and main tool used
Land unit	Area (1 cell)	3.2	Ha	Author's survey
	Forage basic need of cattle	2	Forage unit/season	
	Forage value for dense forest (DF)	2.4	Unit	Calibrated based on results of the author's plot survey, Phaikaew <i>et al</i> (1996)
	Forage value for secondary forest (SecF)	2.4	Unit	
	Forage value for shrubby fallow (ShFal)	4.8	Unit	
	Forage value for <i>Chromolaena</i> fallow (ChFal)	3.2	Unit	
	Forage value for <i>Ch-Imperata</i> fallow (ChImFal)	6.4	Unit	
	Forage value for <i>Thysanolaen-Imperata</i> fallow (ThyImFal)	7.2	Unit	

Entity	Parameter	Default value	Unit	Source and main tool used
Land unit	Forage value for <i>Imperata</i> fallow (ImFal)	8	Unit	Calibrated based on results of the author's plot survey
	Forage value for upland rice fallow (UpR)	16	Unit	
	Forage value for maize	16	Unit	
	Forage value for litchi	8.8	Unit	
	Forage value for ruzi	16	Unit	
	Wet season forage factor when no grazing	1		
	Wet season forage factor if low cattle density in previous season	0.95		
	Wet season forage factor if high cattle density	0.8		
	Dry season forage factor from normal forage value	0.8		
	Dry season forage factor if low cattle density	0.75		
	Dry season forage factor if high cattle density	0.7		
	Transition time from ImFal to ThyImFal by RF	1	Year	Validated among foresters, herders, and researcher
	Transition time from ImFal to ThyImFal by RFC	1	Year	
	Transition time from ImFal to ThyImFal by NC	3	Year	
	Transition time from ImFal to ChImFal by LC	3	Year	
	Transition time from ImFal to ChFal by HC	1	Year	
	Transition time from SecF to DF by NC	6	Year	
	Transition time from SecF to DF by LC	5	Year	
	Transition time from SecF to DF by HC	4	Year	
	Transition time from ShFal to SecF by NC	5	Year	
	Transition time from ShFal to SecF by LC	4	Year	
	Transition time from ShFal to SecF by HC	3	Year	
	Transition time from ChFal to ShFal by RF	3	Year	
	Transition time from ChFal to ShFal by RFC	3	Year	
	Transition time from ChFal to ChImFal by NC	1	Year	
	Transition time from ChFal to ShFal by LC	4	Year	
	Transition time from ChFal to ShFal by HC	3	Year	
	Transition time from ChFal to ImFal by Fire	1	Year	
	Transition time from ChImFal to ChFal by RF	1	Year	
	Transition time from ChImFal to ChFal by RFC	1	Year	
	Transition time from ChImFal to ChFal by LC	1	Year	
	Transition time from ChImFal to ChFal by HC	1	Year	
	Transition time from ChImFal to ThyImFal by NC	1	Year	
	Transition time from ChImFal to ImFal by Fire	1	Year	
	Transition time from ThyImFal to ShFal by RF	4	Year	
	Transition time from ThyImFal to ShFal by RFC	5	Year	
	Transition time from ThyImFal to ShFal by NC	6	Year	
	Transition time from ThyImFal to ChFal by LC	2	Year	
	Transition time from ThyImFal to ChFal by HC	1	Year	
	Transition time from ThyImFal to ImFal by Fire	1	Year	
	Transition time from ImFal to ThyImFal by RF	1	Year	
	Transition time from ImFal to ThyImFal by RFC	1	Year	
	Transition time from ImFal to ChImFal by NC	3	Year	
	Transition time from ImFal to ChImFal by LC	3	Year	
	Transition time from ImFal to ChFal by HC	1	Year	
	Transition time from ImFal to ImFal by Fire	1	Year	
	Transition time from UpR to ChImFal by RF	1	Year	
	Transition time from maize to ChImFal by RFC	1	Year	
	Transition time from ruzi to ChImFal by LC	4	Year	
	Transition time from ruzi to ChImFal by HC	1	Year	
	Transition time from ruzi to ruzi by NC	4	Year	
	Reforestation plot: Minimum age to allow cattle grazing	5	Year	Validated with stakeholders during the 2nd field workshop.
Herd	Minimum mortality rate	9	%	Validated with herders in the first field workshop
	Maximum mortality rate	15	%	Validated with herders in the first field workshop
	Mortality rate with ruzi pasture	3	%	Estimated by researcher

Note: NC = No cattle, LC = Low cattle density, HC = High cattle density, RF = Reforestation.

The spatial resolution of the DT-ABM was selected for one land unit (a cell of the spatial grid) to represent an area of 3.2 ha (20 rai) in the reality. The grid is a rectangular matrix made of 14 x 11 cells and this virtual landscape corresponds approximately to 2.5 km². The DT-ABM is a discrete time-step model. A seasonal time-step was chosen similar to the one used with the cRPG-V3 tool. The time horizon was set to 10 years, a reasonably long period to assess the scenarios simulating different management strategies.

9.1.1.3. Process overview and scheduling

The key successive activities and processes activated during a simulation are i) in the wet season only, foresters select the area for reforestation, ii) land units update the quantity of available forage according to the previous grazing pressure and to the current season; iii) herders decide the location of the paddocks and ruzi pastures (depending on the scenario being run) and locate their cattle, iv) the status of cattle is updated according to the volume of forage they got compared to their needs; v) in the dry season only, newborn, deaths and losses of cattle are calculated at the paddock level and then herds' size are adjusted accordingly, vi) in the dry season only, herders may decide to sell cattle; vii) by the end of the dry season only, the vegetation state of each land unit is updated. Figure 9.2 shows this sequence throughout a year in details.

9.1.2. Design concepts

The DT-ABM simulator includes some randomness in the biological functions of cattle population (mortality and reproduction) and also in the algorithm used by the herder agents when deciding to sell cattle (details are provided in the next section). On the other hand, the functions to select suitable land units for reforestation plots, paddocks, and ruzi pastures are purely deterministic.

The production of visual outputs by the DT-ABM is achieved through a dynamic connexion with Excel package like for cRPG-V3. Bar charts showing cattle population dynamics and vegetation change are used to compare simulation results.

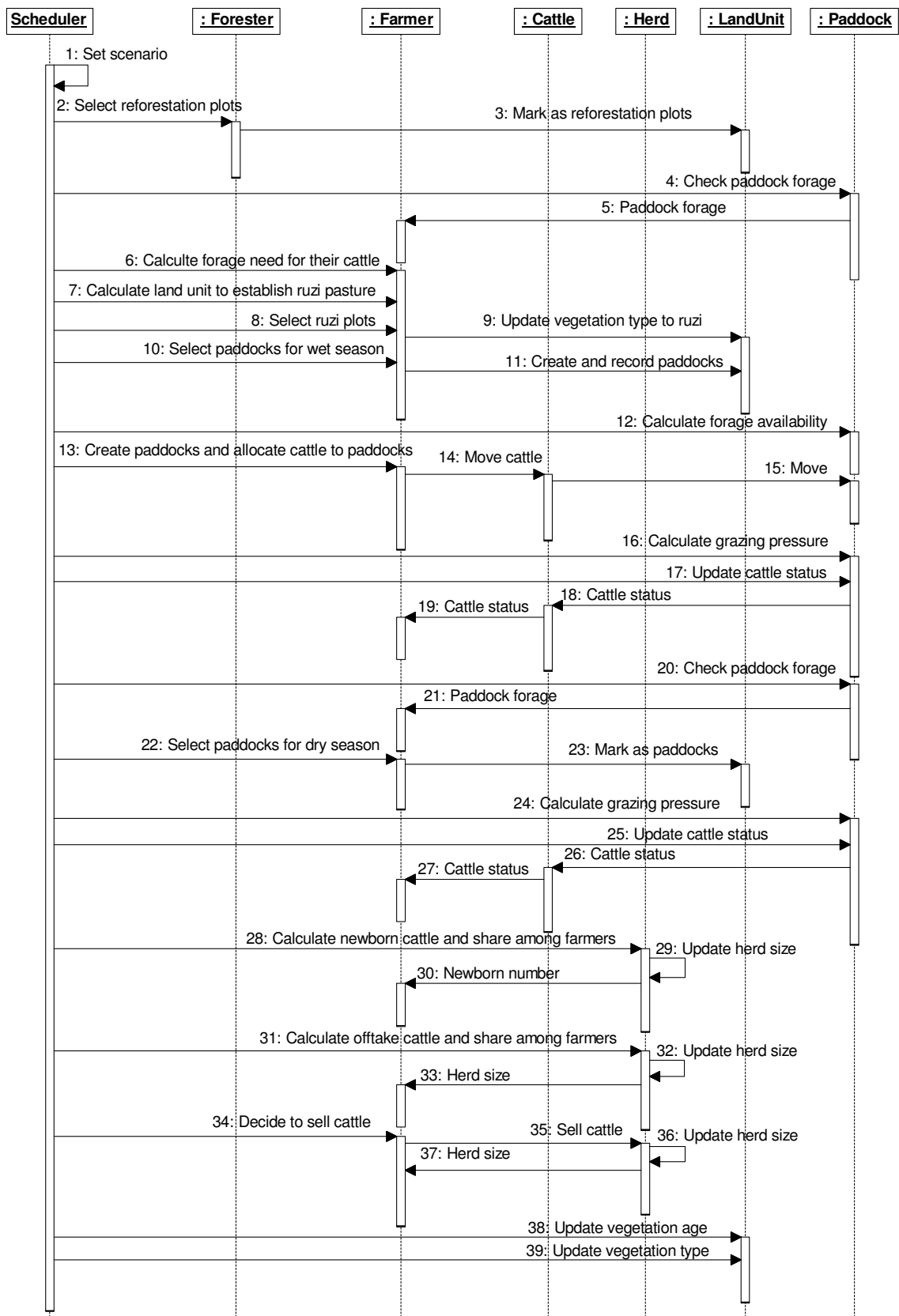
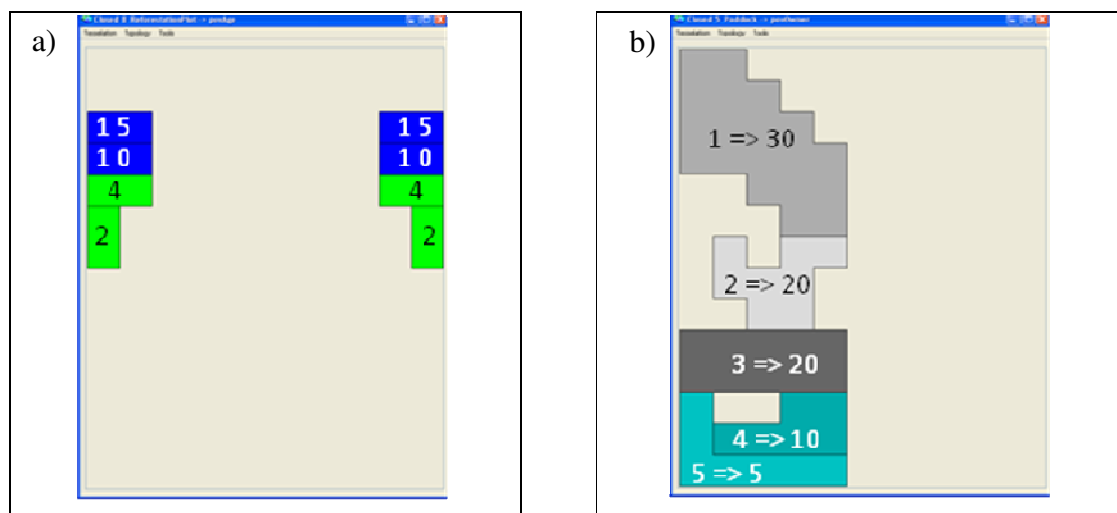

Figure 9.2. UML sequence diagram of cRPG-V3 illustrating activities in the Doi Tiew Agent-Based Model.

9.1.3. Details

9.1.3.1. Initialization

The initial virtual landscape of the DT-ABM tool is similar to the one used with the cRPG-V3 model. Four reforestation plots pre-exist on each side of the landscape, as shown in Figure 9.3a., and their age is indicated. Less than five year old reforestation plots unauthorized for grazing are displayed in green whereas reforestation plots authorized for grazing are shown in blue. Five herders with different herd size (30, 20, 20, 10 and 5 heads respectively) are initialized on the left side of the landscape. The right side is not grazed at all to assess the impact of grazing at first glance. For individual scenarios, each Herder agent is assigned a predefined paddock as shown in Figure 9.3b.



Note: $i \Rightarrow n$ written inside a polygon of a given colour means that herder i has an initial herd size of n cattle to be located inside this polygon (an aggregate of land units) corresponding to the paddock assigned to herder i , on the paddock which extent corresponds to the polygon.

Figure 9.3. Initial reforestation plots with different ages (a) and initial five paddocks with number of cattle (b).

Figure 9.3 shows that the largest paddock on top of the virtual landscape overlaps with two old reforestation plots. In collective scenarios, the five paddocks are aggregated into a single one and the five Herder agents are grouped together in a collective entity.

9.1.3.2. Input

The DT-ABM does not require any input.

9.1.3.3. Sub-models

The algorithms corresponding to the key activities of the rule-based entities implemented in the DT-ABM simulator are described in this section. The translation of these algorithms into a source code enabling to run simulations with a computer used the Smalltalk object-oriented programming language. The full listing of the code can be downloaded from the CORMAS website²⁹.

a) *Vegetation dynamics module*: the vegetation is represented through different cover types, each one being characterized by a potential forage availability (see Table 9.1). Two aspects related to the vegetation dynamics have been implemented: the transitions between two vegetation states and the related estimation of the actual forage volume provided by a land unit covered by a given type of cover according to the season (forage volume being 20% less in the dry season), and the intensity of grazing (calculated at the paddock level, see in the cattle dynamics module below) in recent seasons. There are two levels of negative impact and the minor one is applied only when the intensity of grazing remained low during the last two seasons (see Table 9.1). These parameters were included to account for the impact of overgrazing on the forage availability, but their values still need to be better assessed.

The specifications of the transitions between vegetation states are exhaustively listed in Table 9.1. A transition between two vegetation types is affected by several factors related to human activities: reforestation, cattle raising with low or high intensity, and fire. All these parameters were discussed with the local stakeholders at several stages of the collaborative modelling process through different activities as reported in the second part of this dissertation.

b) *Cattle dynamics module*: individual cattle are all characterized by the same basic forage need (to keep the model simple, neither sex nor age were considered) set equal to 2 units of forage per season. Their health status (“fat”, “normal”, or “thin”) is automatically adjusted at the end of each season depending on whether they found enough forage or not in the paddock selected by their herder to cover their needs. The

²⁹ http://cormas.cirad.fr/logiciel/DT_state01.zip

total amount of forage available in a paddock is equally distributed among the animals located in it. An animal retains its ‘normal’ status unless it gets less than 80% of its basic needs (it will then become “thin”) or more than 120% of its needs (then it becomes “fat”). The grazing intensity in a paddock is based on the ratio between the total quantity of forage available and the total number of cattle. When this ratio is greater than the cattle basic forage need, the intensity of grazing is considered to be “low”, otherwise it is considered to be “high”.

Table 9.2. Foresters’ preferred vegetation states when selecting new reforestation polts in Doi Tiew Agent-Based Model.

Preference	Vegetation state
Most preferred	<i>Chromolaena</i> fallow
	<i>Chromolaena</i> mixed with <i>Imperata</i> fallow
	<i>Imperata</i> fallow
	<i>Thysanolaena</i> mixed with <i>Imperata</i> fallow
Less preferred	Shrubby fallow

d) *Herder module*: Based on the observations made during the gaming sessions, the discussions during the debriefings and the personal interviews of the participants, the DT-ABM includes the possibility for each herder to sell cattle once a year at the end of the dry season. The rules depend on the herd size. Herders with more than 15 animals consider selling animals only when the size of their herd increases due to natural growth. Most of the time (probability 0.8), they sell exactly the number of animals provided by the natural growth of their herd, but sometimes (probability 0.2) they sell 1 to 3 extra animals on the top of this number. On the other hand, small herders managing between 8 and 15 animals do not consider the natural growth of their herd to decide whether or not to sell animals. To make money, they decide to sell either 1 (with probability 0.8) or 2 (with probability 0.2) animals every year. However, very small herders having less than 8 animals sell 1 head in each dry season with probability 0.2 only.

To provide enough forage to their cattle, herders can manage their paddocks in two different ways. In scenarios without the possibility to establish any “ruzi” artificial pasture, a herder facing a lack of forage tries to expand its initial paddock by adding some surrounding land units as long as the quantity of forage available does not match his herd’s needs. But surrounding land units belonging to the national park

or to reforestation plots established less than five years ago cannot be considered, whereas parts of the paddocks used in the previous season by other herders can. The surrounding land units that can be used to expand a paddock are sorted according to the quantity of forage available, the best units being selected first. Herders are activated one after the other, starting from the herder managing the largest herd down to the one raising the smallest herd. This asynchronous mode of operation increases initial inequalities as the first herder expanding his paddock could encroach on his neighbours' paddocks. If a herder cannot secure any paddock, he sells all his hard and stop raising cattle. In scenarios allowing the establishment of artificial pasture, the lack of forage is addressed by converting a share of a paddock into ruzi grassland. In this situation, the paddock boundary does not change.

9.2. Scenarios exploration in the laboratory

A total of seven scenarios were explored in the laboratory with this DT-ABM simulator. The first two scenarios were defined to check the consistency of the model implementation by verifying that simulation outputs were consistent with the algorithms presented in the previous section. The first scenario refers to the actual situation in that region before government conservation agencies started to operate. It is obtained by disabling the reforestation module. In this first scenario (denoted NRf) serving as a reference there is no possibility for the herders to improve their paddocks, neither by expanding them nor by introducing artificial pasture. In the second scenario called "Reforestation without negotiation" (Rf), the foresters establish tree plantations on both sides of the spatial landscape as specified in the previous section. The aim of simulating these two scenarios was mainly to verify whether the DT-ABM tool was able to produce reliable results or not.

Then a set of four scenarios to be simulated with this new tool was defined by referring to the scenarios played with the local stakeholders during the first and second field workshops (see Table 9.3). These scenarios combine two levels of decision-making regarding paddock management (individual versus collective) and two modes of increasing the forage availability of (paddock enlargement versus introduction of the innovative ruzi pasture). The observation of the simulations suggested refinements of the collective management scenario with this technical

innovation. Therefore, a fifth scenario was simulated and its results added in the comparative analysis.

Table 9.3. Five scenarios to be compared using the Doi Tiew Agent-Based Model.

Technical innovation	Mode of communication and cattle management	
	Individual (One herder, one paddock)	Collective (All herders, one paddock)
Without ruzi	I	C
With ruzi	IR	CR
With ruzi and small paddock	-	CRS

9.3. Simulation results

Because the DT-ABM includes some randomness (for instance in functions related to the number of cattle), a rigorous comparison of scenarios would require to replicate n times each simulation and to compute basic statistics. However, the purpose of this model is not to define any recommendation but to be used as a mean to build on the suggestions made by the participating stakeholders during the gaming sessions. Therefore, some insights gained through the observation of the different above-mentioned scenarios are presented below.

Figure 9.4 illustrates the landscape dynamics observed between the start and the completion of the simulation of the seven scenarios (the spatial dynamics for the whole 20 time steps of each simulated scenario are displayed in Appendix 6). A comparison on the simulation results is provided below.

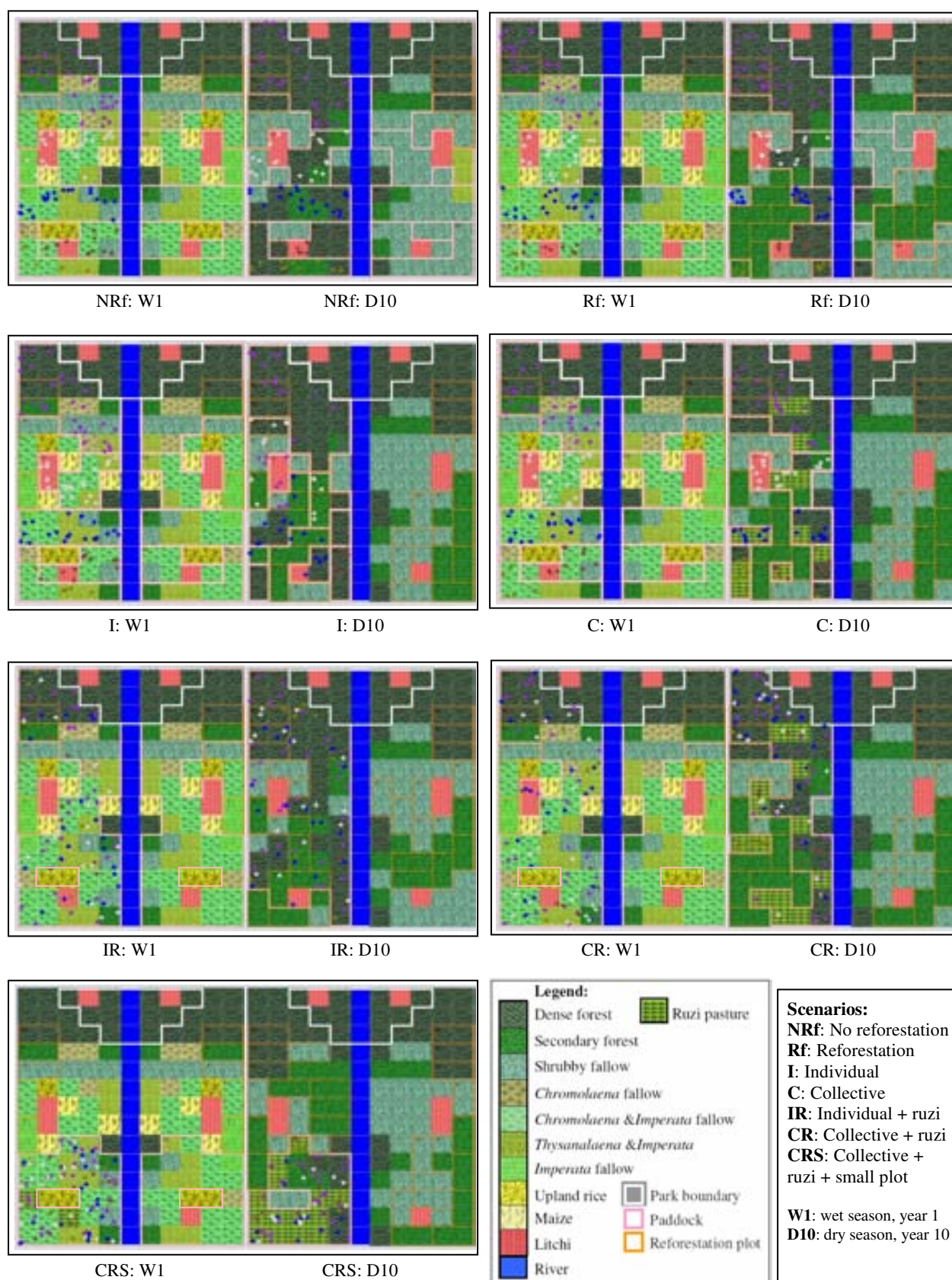
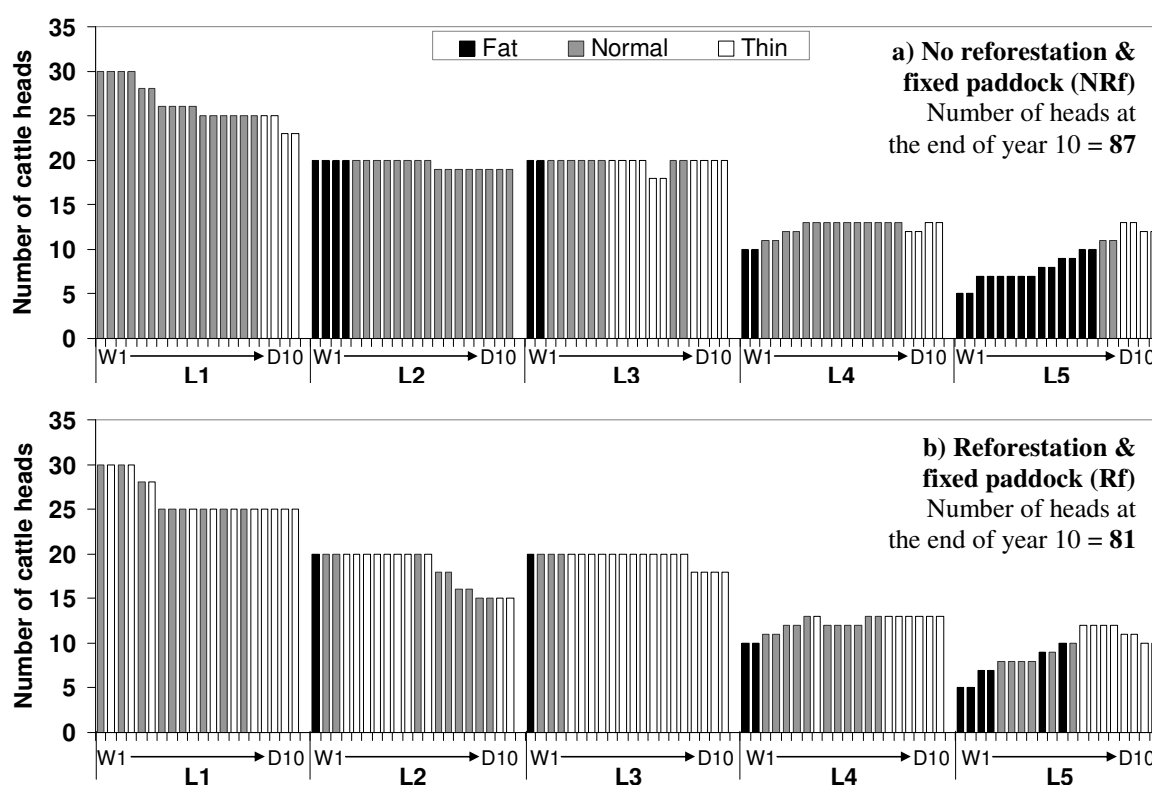

Figure 9.4. Landscape, paddocks and reforestation plots during the first wet season (W1) and at the end of the simulation in year 10 (D10) in seven scenarios.

9.3.1. In the fixed paddock strategy

Figure 9.5a shows the simulation results for cattle status and number when the paddocks remain the same and in the absence of reforestation efforts. In the fifth year, the proportion of “thin” animals increased for herder L3 due to the domination of forest cover, and in the last two years of the simulation for most of the other herders (Figure 9.5a). With reforestation taking place in the landscape (Figure 9.5b), cattle are becoming “thin” faster and after 10 years, all herds are in a bad shape, even for herders (like L2) adjusting their number of animals. This is worse than what was observed in the previous scenario because of the encroachment of reforestation plots on land use for paddocks.



Note: Simulation run for 20 seasonal time steps (equivalent to 10 years), starting from the wet season in year 1 (W1) to the dry season in year 1 (D1), up to the wet season in year 10 (W10) and the dry season in year 10 (D10). L1 to L5 denote the five herders operating on the left side of the virtual landscape.

Figure 9.5. Dynamics of herd size and status of cattle for each herder under NRf and Rf scenarios.

Figure 9.6 shows that the forest cover regenerates faster with reforestation plots than without. Moreover, the simulation results show that low grazing pressure stimulates forest regeneration. The rule excluding cattle from young reforestation plots is producing a *de facto* kind of rotational grazing (five years after their establishment, the reforestation plots are open for grazing again).

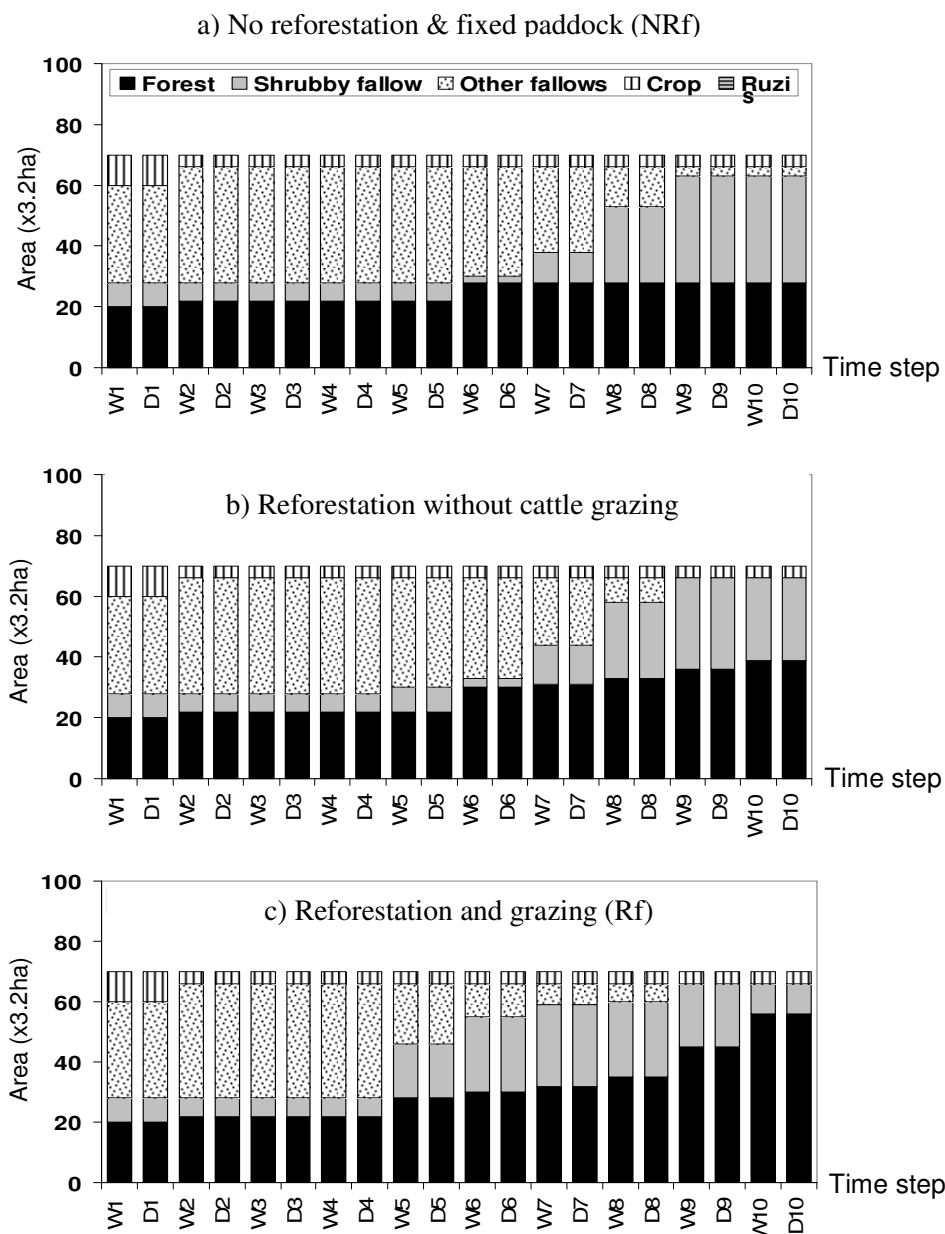

Note: Simulation run for 20 seasonal time steps (equivalent to 10 years), starting from the wet season in year1 (W1) up to the dry season in year 10 (D10).

Figure 9.6. Vegetation dynamics under different land management strategies in the simulation of the NRf and Rf scenarios.

9.3.2. Effects of different modes of communication and technical innovation

9.3.2.1. Effects on cattle dynamics

Figure 9.7 shows how the different cattle management strategies are affecting the number and status of cattle. In the individual management (I) scenario, only farmers managing large herds could maintain their cattle population because they could select the most suitable land units for their paddock to meet their cattle needs. In the DT-ABM, if no more land is available to build a paddock, there is no other option for a herder than to sell his herd and to quit cattle raising; this is what happened to herder L5 (Figure 9.7a). This inequitable way to manage paddocks is obviously unsuitable to smallholders.

Compared to scenario I, the quality and quantity of cattle improved for all herders in the collective management (C) scenario when they pooled cattle into a single paddock as shown in Figure 9.7c. Nevertheless, in the dry season at the end of the fifth year, the simulated landscape was not suitable anymore to sustain all the cattle because of the forest recovery and by that time, all the animals became “thin.” This unsatisfactory situation was also experienced during the gaming sessions, and it paved the way towards the introduction of the technical innovation based on ruzi grass pastures.

Both individual and collective management with ruzi pasture provide better results than the corresponding (I and C) scenarios based on paddocks’ expansion only. In scenario IR, all the animals were fat due to the increase in forage availability in each individual paddock, while in scenario CR, the cattle status remained just normal. This apparent disadvantage of scenario CR needs to be balanced by the fact that for these particular simulations, the virtual landscape supported more cattle in scenario CR (95 heads by the end of the simulation) than in IR (84 heads by the end of simulation).

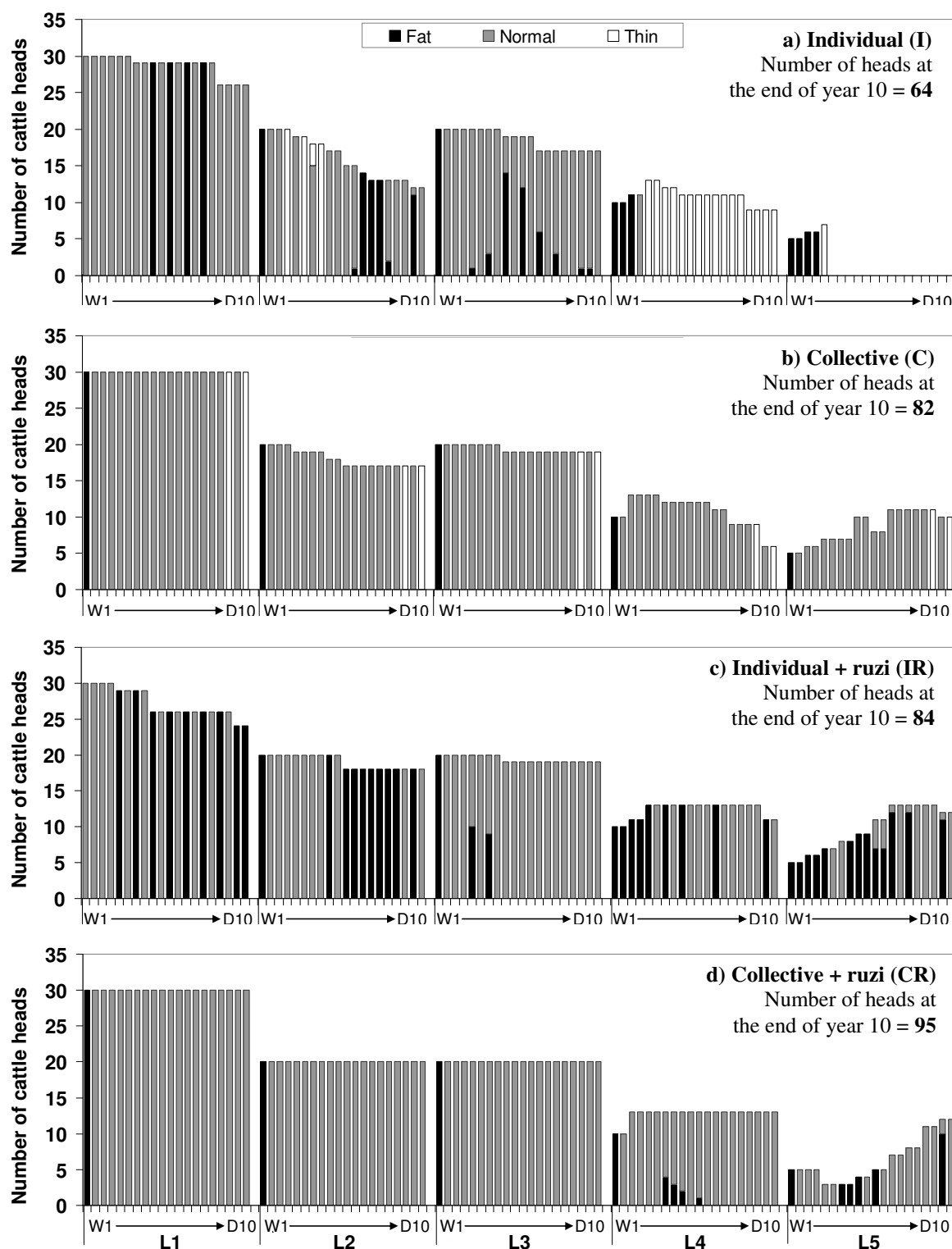

Note: Simulation run for 20 seasonal time steps (equivalent to 10 years), starting from the wet season in year 1 (W1) to the dry season in year 1 (D1), up to the wet season in year 10 (W10) and the dry season in year 10 (D10). L1 to L5 denote the five herders operating on the left side of the virtual landscape.

Figure 9.7. Simulated evolution of cattle number and status under four scenarios with individual or collective cattle management, and with or without technical innovation.

The effect of reforestation on cattle raising was observed during the simulation of these four scenarios. In the (I and C) scenarios with paddocks' expansion, the reforestation induced the split of some initial paddocks into separated and smaller paddocks. As a result, the herders had to allocate their cattle to different paddocks having different forage availabilities, which could result in heterogeneous cattle status (see for instance L3 from year 3 to year 8 in Figure 9.7a, L5 from year 2 to year 3 in Figure 9.7c and L4 from year 4 to year 5 in Figure 9.7d). On the top of the already mentioned differences between collective and individual management scenarios, such observations, if shown to the local stakeholders, could reinforce their motivation to achieve a better coordination among them in order to avoid this more problematic management of numerous small paddocks.

9.3.2.2. Effect on forest regeneration

Figure 9.8 shows that forest regeneration was found to be faster and more important in scenarios I (56 land units) and C (57 land units) compared to scenarios IR (45 land units) and CR (49 land units). This is due to the fact that when a land unit was converted to a ruzi pasture, it was not possible for foresters to reforest it later on. Therefore, scenarios IR and CR seem to benefit the herders more than the foresters. Such simulated results suggest that the search for a balanced compromise between forest conservation and the social acceptance of land use are required.

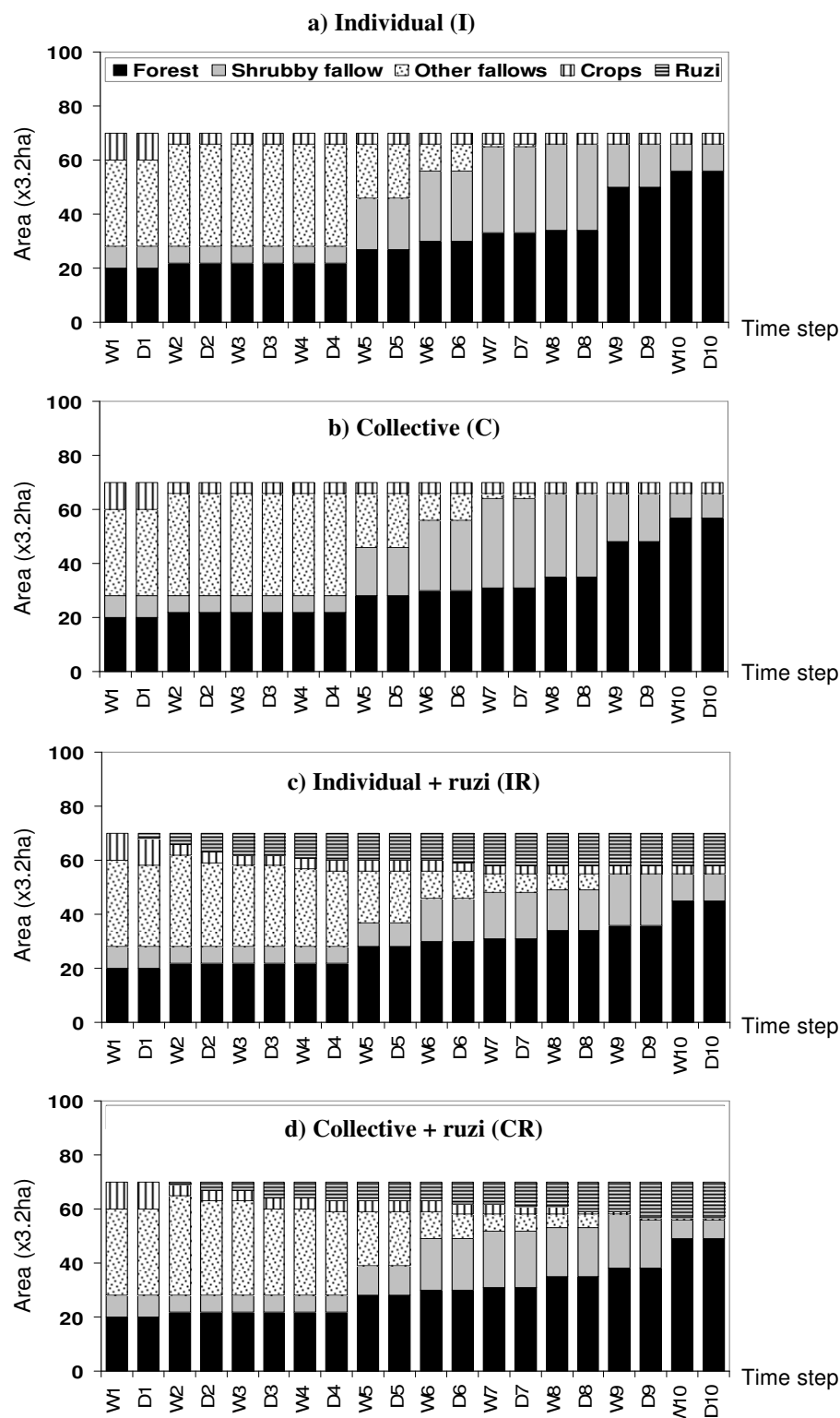

Note: Simulation run for 20 seasonal time steps (equivalent to 10 years), starting from the wet season in year1 (W1) up to the dry season in year 10 (D10).

Figure 9.8. Simulated vegetation dynamics under four scenarios based on individual or collective cattle management and with or without technical innovation.

9.3.3. Additional scenario to assess the impact of assigning a smaller initial paddock to a group of herders adopting the ruzi pasture innovation

While analysing the simulation results of these scenarios proposed by the stakeholders in the laboratory, an additional scenario appeared to be worth investigating. This is illustrative of the creative effect of performing exploratory simulations. The same kind of stimulation could also occur if the DT-ABM tool was to be used with the local stakeholders who actively participated in its design. In this new scenario called “CRS” (for collective management with ruzi pasture and a small initial paddock), the researchers proposed to use a smaller initial paddock composed of only 27 land units compared to the 62 land units used to delimit the collective paddock in scenario CR.

Figure 9.9 presents the simulated evolution of cattle status and number under this new CRS scenario. It was found that the results for cattle status and number were similar compared to those recorded under IR and CR scenarios (Figure 9.7c, d). Moreover, after 10 years of simulation the paddock was made of only 22 land units because some of them were converted to reforestation plots in the meantime. Nevertheless this small paddock was still enough to feed 83 heads as no “thin” animals were observed. It also seems to be available for cattle grazing for a longer periods by this herd size.

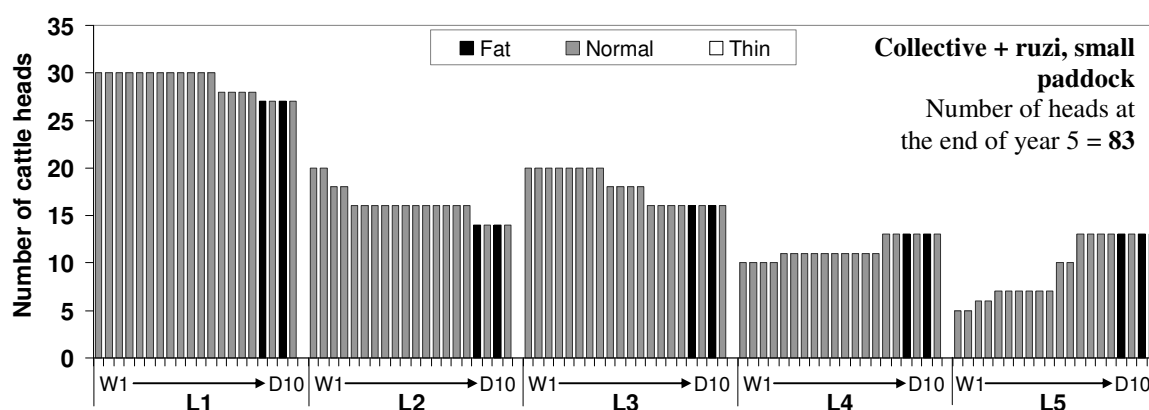

Note Simulation run for 20 seasonal time steps (equivalent to 10 years), starting from the wet season in year 1 (W1) to the dry season in year 1 (D1), up to the wet season in year 10 (W10) and the dry season in year 10 (D10). L1 to L5 denote the five herders operating on the left side of the virtual landscape.

Figure 9.9. Simulated evolution of herd size and cattle status under scenario CRS.

This last CSR scenario led to the slowest forest regeneration with only 43 land units under forest on the virtual landscape after 10 years of simulation and stills a significant proportion of fallows up to year 8 as shown in Figure 9.10. This is due to the fact that ruzi pasture was not possible for foresters. Moreover, the reforestation without cattle grazing could slow the regeneration speed, similar to what had shown in Figure 9.6b (only 39 land units under forest in the virtual landscape) because the land was still dominated by fallows. Figure 9.11 illustrates that from year 7 the *Thysanolaena* fallow covered the upper left and middle parts of the landscape (above the paddock) where no cattle grazing occurred. While all the other scenarios, at this stage, the landscape was dominated by shrubby fallows.

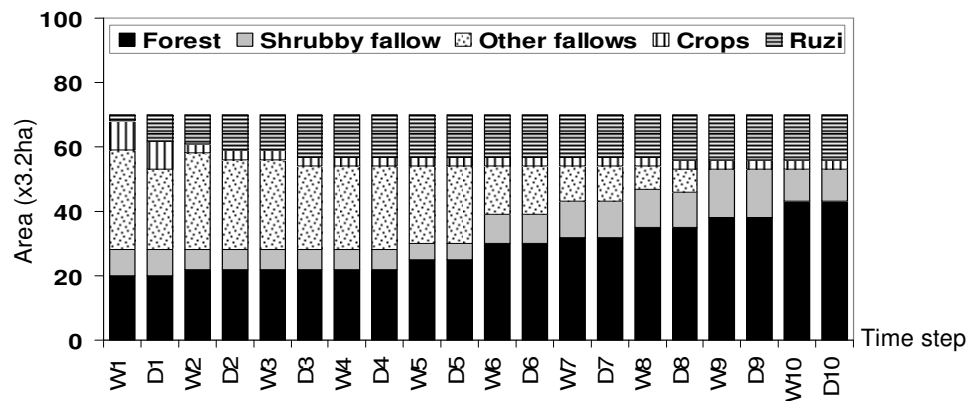

Note: Simulation run for 20 seasonal time steps (equivalent to 10 years), starting from the wet season in year1 (W1) up to the dry season in year 10 (D10).

Figure 9.10. Vegetation dynamics resulted from the small paddock strategy (CRS scenario).

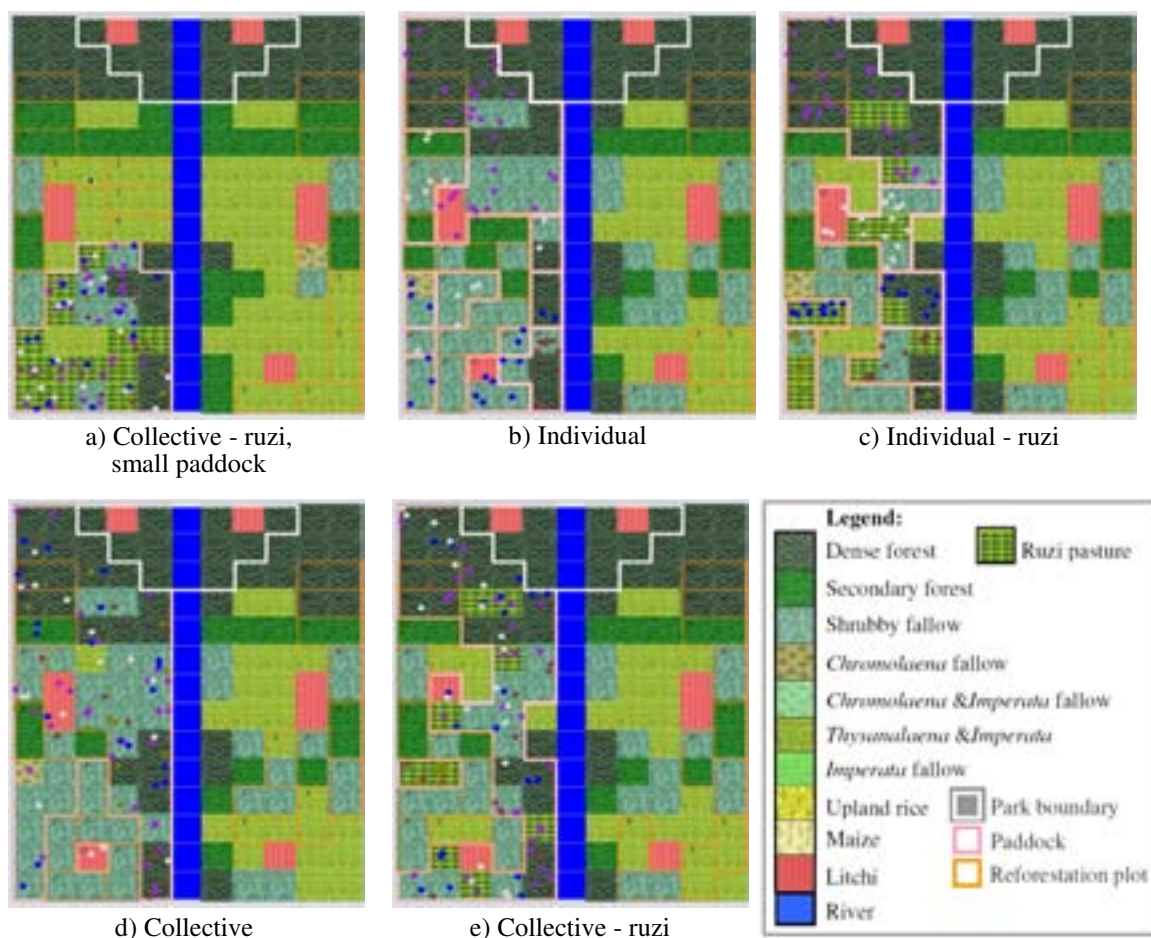

Figure 9.11. Vegetation covers in the dry season of the seventh year to compare CRS scenario (a) to the other four scenarios.

9.4. Discussion

9.4.1. Advantages and disadvantages of each scenario on cattle raising and reforestation activities

Table 9.4 summarises the outputs from the simulations of the different scenarios. In general, cattle raising in the system is improved through collective herd management combined with the adoption of the artificial pasture technique.

The total number of land units converted to ruzi artificial pastures and the number of reforestation plots were similar under these seven scenarios. Differences among scenarios are related to the process of forest regeneration and the evolution of cattle status and number.

Table 9.4. Summary of the simulation results obtained with the seven scenarios.

Scenario			Nat.*	NRf	Rf	I	C	IR	CR	CRS
Cattle status	Fat		-	-	-	-	-	24	-	-
	Normal (85 heads)**		-	19	-	55	-	60	95	83
	Thin		-	68	81	9	82	-	-	-
Total			-	87	81	64	82	84	95	83
Paddock dynamics	Paddock numbers	Initial	-	5	5	5	1	5	1	1
		End	-	5	7	11	1	8	2	1
	Paddock size (cells)	Initial	-	62	62	62	62	62	62	27
		End	-	52	37	45	55	38	39	22
	Average size	Initial	-	12.4	12.4	12.4	62	12.4	62	27
		End	-	10	5	4	55	5	20	22
Vegetation dynamics	Forest (20 cells)		39	54	56	56	57	45	49	43
	Shubby fallow (8 cells)		27	12	10	10	9	10	7	10
	Other fallows (32 cells)		0	0	0	0	0	0	0	0
	Crops (10 cells)		4	4	4	4	4	3	1	3
	Ruzi (0 cells)		-	0	0	0	0	12	13	14
Reforestation size (cells)			-	8	28	27	27	27	26	25

Note: * Natural succession (no cattle and no reforestation in landscape).

** Numbers in bracket in this column refer to the initial situation, 1 cell equal to 3.2 ha in reality.

From the researcher's point of view, the data shown in this table tend to identify the CR scenario as the most suitable one (followed by the CRS, IR and C ones) to balance the outcomes between cattle raising and reforestation.

Although the CR strategy requires a large paddock, it seems to be the most valuable because it allows herders to use cattle to reduce the dry biomass on the ground and to stimulate forest regeneration. Moreover, this strategy could also stimulate herders and foresters to negotiate a co-management of the land, leading to an improved relationship among these two parties. The second most interesting strategy was the CRS one because of its effective land use and ease in managing pasture and reforestation plots. But under this scenario, herders and foresters tend to manage the landscape separately and it may not stimulate to agree on co-management of the land. Scenario IR was ranked third: although it supported a high cattle population, its average size of paddocks was the worse (Table 9.4), meaning that herders would need to manage their cattle in many small and fragmented paddocks. The collective management without technical innovation scenario was found even less promising because it seems unsustainable in the medium term: there was not enough

forage anymore to feed the cattle after year 5, so the herders would need to decrease their herd size.

Nevertheless, it would be much more interesting to use this computer model in a prospective way with the local stakeholders themselves to explore more options of their interest and to support collective discussions about possible futures of their land.

9.4.2. Future use of this model

We clearly state that the DT-ABM simulator is a model that could not be used to make predictions³⁰. To account for some unpredictable events regarding the natural cycle of cattle and also the way herders may decide to sell several animals when facing urgent financial needs, some randomness has been included in it. Moreover, the processes influencing the forage availability have been extremely simplified. Therefore in the future, the DT-ABM tool should be carefully presented to the stakeholders and used for stimulating scenarios exploration purpose only.

The seven scenarios explored in the laboratory could be simulated step by step and discussed with the villagers who contributed to its creation by participating in the gaming workshops and related activities, but also with more villagers at this site and elsewhere. The use of this tool would allow to overcome the restrictions related to the short period of time explored in gaming sessions (usually only 3-4 rounds of play or crop years in a single session). The simulations conducted with DT-ABM over 10 years would allow the participants to envision trends and more long term consequences of different management strategies dealing with forest regeneration and cattle raising is a far more (time and cash) cost efficient way. Moreover, the use of the seven scenarios presented above could encourage the participants to identify new ones meeting their interest and to be explored together. Because the DT-ABM tool is flexible enough to be easily modified, these suggestions could be tested “on the spot” based on the stakeholders’ demands.

More scenarios assessments could also help the local stakeholders to further improve their perceptions and understanding of the system to be managed,

³⁰ Several models have been developed for predictive purpose such as “Dynmod” (Lesnoff, 2007) developed under Microsoft Excel and used for the projection of cattle population in low-intensified farming systems in Tropical areas; “ForClim” (Weber *et al.*, 2008) applied the forest gap model to simulate the dynamics of vegetation cover in response to grazing; “WOODPAM” (Gillet, 2008) is a model used to predict the long term dynamics of a pasture-woodland landscape. Vavra *et al.* (2007) developed a complicated state transition model to project the vegetation cover for the next 200 years.

particularly the causal effects between cattle raising and reforestation activities. It could also help herders and foresters to think about new possibilities to manage this particular forest – farm land interface together. For example, a negotiation over the minimum age of reforestation plots to authorize grazing (set to 5 years in the model) could be supported by the observation of new simulations. It would also be interesting to discuss what to do when there is no more suitable areas for ruzi pasture establishment.

Importantly, the debriefing and discussion of the simulations results should focus on the stakeholders' understanding (Kriz, 2008). For an effective use of the DT-ABM with herders, it would be better to have the former player(s) who participated in its design to explain the simulation results in the Hmong language to others.

To up-scale the ComMod process, the DT-ABM simulator could be used as a communication tool with local herders and other government agencies, e.g. District and Provincial officials who have the mandate to support decentralised natural resource management but limited time to participate in a meeting. By visioning the results of the simulated scenarios, these officials could easily understand the villagers' perceptions, needs, and propositions regarding land management. Moreover, this model could be tested at other sites where similar land use conflicts are occurring.

9.4.3. Possible modifications of the model

Several possibilities could be suggested to further improve this model. The first one would be to modify the DT-ABM to obtain a hybrid³¹ version that would allow real players and computer agents to co-exist and to simulate a scenario. This hybrid version could be used to support more interactive simulations and therefore lead to a better understanding of the model among local stakeholders. This kind of hybrid simulation was already successfully implemented at a neighbouring site and on another topic by Barnaud *et al.* (2008). It would require to construct an interactive interface that will receive the players' decisions made in the previous versions of the model (c-RPGs) to be used by the virtual agents acting as artefacts of human players only. This could help to further avoid the “black-box effect” of using computer tools, especially with new comers who were not involved in the co-design of the model

³¹ An hybrid model is here defined as a model combining virtual and real players in a simulation.

through the gaming and simulation features. It is well known that such an early involvement greatly helps to understand how the simulation works (Druckman and Ebner, 2008).

Another direction of improvement would be to include a cropping module in the model. It would make it more comprehensive, more flexible to accommodate a variety of new scenarios (including those based on switching from animal rearing to crop production) and more interesting for out-scaling the process. However, as the model becomes more and more complex with diverse topics available for discussion, it may also become more difficult to understand for the villagers and it could dilute their interest.

A third direction to improve the model would consist in getting more accurate values for some parameters, especially the ones related to the dynamics of ruzi pastures in such highland environment. This could be attempted thanks to the stakeholders' plan to work together on a experimental plot where a ruzi pasture would be co-established and co-managed by foresters and herders to produce more information.

9.5. Discussion

Using the DT-ABM simulator in the laboratory to compare different scenarios was mainly useful to verify the consistency of this tool with the knowledge that was integrated to implement it. The main contributors to the production of this knowledge, namely the local stakeholders represented in the model, should now also be involved in this scenario exploration phase. Within the limited scope of this research, it was not possible to start this activity, but it will be attempted in the near future. The model is still a rough representation of the complex socio-ecosystem, but hopefully this representation will be shared by the local stakeholders who participated in the early phases of the modelling process.

CHAPTER 10: DISCUSSION

This ComMod experimental process was conducted in a forest – farm land interface highland area of Nan Province to try to mediate a land use conflict between local herders and government foresters. We choose to co-design with the concerned stakeholders a representation of the system to be jointly managed. By doing this, we aimed at improving communication and sharing of perceptions about the interactions between cattle raising and reforestation among them to reach a better mutual understanding. Three successive sequences of collaborative modelling activities were implemented with the main types of stakeholders and relied on a family of simulation tools composed of three versions of a computer-assisted Role-Playing Game (cRPG) used mainly as a tool to enhance communication and knowledge sharing, leading to the construction of a computer autonomous simulator called Doi Tiew Agent-Based Model (DT-ABM) used for scenario exploration through simulations in the laboratory so far.

In this chapter, we reflect on the adaptive use of the gaming and simulation techniques and tools used along this ComMod process. We also analyse the dynamics of the stakeholders' participation and the learning effects of the collaborative modelling activities on the management of this forest – farm land frontier. Finally the strengths and limitations of the ComMod process reported here are discussed to identify possible improvements for a better future implementation of this approach in a similar context.

10.1. Importance of the preliminary diagnostic analysis

Barnaud *et al* (2008) demonstrated the usefulness of the initial agrarian and institutional diagnostic activities prior to the launch of a participatory modelling process for integrated natural resource management in northern Thailand. In this study, the preliminary diagnostic phase was more comprehensive and combined a literature review, an analysis of land use and land cover change in relation to recent agrarian transformations at the landscape level, a farm survey to produce a typology of the local herders, a stakeholder and institutional analysis (Chapter 3), and finally a

plot level ecological survey on the effects of cattle grazing and forest regeneration on vegetation dynamics (Chapter 4).

These initial diagnostic activities were essential for the researcher to understand the key components of the land system and its agro-ecological as well as social dynamics. They reinforced the first two hypotheses of this research (Chapter 1) as presented in details below.

Performing the land use and land cover change analysis coupled with stakeholders' interviews allowed to verify the first hypothesis stating that "the negative effects of forest management on the agrarian system at this site are at the origin of the current land use conflict between local people and forest conservation agencies, whilst forest management activities have accelerated the deforestation in this area." Forest management policies, particularly the establishment of the NNP and the prohibition of cattle raising in the forest area, affected negatively the villagers' livelihood. Many households had to sell their cattle and could not access the forest to harvest timber and non-timber forest products anymore, losing an important source of food and extra cash income especially for the most economically vulnerable farms. The land use map produced in this diagnostic phase (Figure 3.3) proved that the forest degradation occurred very fast after the establishment of the NNP due to the fact that farmers converted part of the remaining forest land outside of to fields to secure land rights. This evolution reinforced the latent land use conflict and encouraged the launch of a process to nurture an appropriate kind of co-management of the land between foresters and villagers.

Another important diagnostic activity was the ecological study on the effects of cattle grazing and reforestation on forest regeneration. At the beginning of the research, herders and foresters had different perceptions regarding the effects of cattle grazing on forest regeneration³², while researchers, as outsiders of the system, had no prior knowledge or opinion regarding the effects of cattle grazing on forest regeneration in this area. Without this ecological study, it was difficult for the researchers to conduct a collaborative process with herders and foresters because there was no objective evidence to validate or to deny the diverging statements made

³² Herders said that cattle accelerate forest regeneration, while foresters said that cattle damage sapling and seedling. More details are presented in Chapter 4.

by the stakeholders. Although the comparative analysis between plots remained incomplete, the results from this study allowed to (at least partly) confirm the second hypothesis: “not only reforestation, but also cattle grazing have positive effects on forest regeneration through the acceleration of the proportion of the woody above-ground biomass.” Furthermore, based on the results from this ecological survey at the plot level, the researchers were able to think out and to propose a first representation of the vegetation dynamics by selecting key vegetation states to produce a vegetation state transition diagram based on different factors including cattle grazing and reforestation activities. Following minor improvements suggested by the field collaborators, this diagram was co-validated with the two conflicting parties and became a key module in the series of simulation tools used with them to mitigate the land use conflict.

These preliminary diagnostic activities were also important to prepare the initialization of the subsequent collaborative modelling phase. In particular, they helped to identify the relevant stakeholders to be involved (Reed, 2008). In this case study, the legitimacy of the research team to propose the ComMod process originated from a request made by the Nanthaburi National Park (NNP) manager. However, the stakeholder analysis showed that the government agency most impacted by the land use conflict was the Nam Khang Headwater Conservation and Development Unit (NKU), not the NNP, because rambling cattle could damage seedlings and saplings planted by NKU, while the impact of cattle on the park was very low. Therefore, key actors like NKU were made explicit thanks to the stakeholder analysis conducted in the diagnostic phase.

The preliminary analysis was also helpful for the selection of participants in the collaborative modelling phase, especially the herders. The farmer typology allowed the researcher to select representatives of different categories of herders having different amounts of assets, cattle and farm land management strategies to participate in the gaming and simulation field workshops. This mode of selection also allowed to introduce social equity in the process as small and large stockholders were able to express their needs and to share their perceptions regarding the conflict (Reed, 2008).

Nevertheless, the implementation of this set of preliminary diagnostic activities took more than one year due to several constraints. The most important one

was the villagers' initial lack of trust (even suspicion) in the research team. This is because this remote village is known to be a base for amphetamine drug trafficking between the Lao PDR and Thailand and, from time to time, very unexpected (and sometimes violent) local events linked to this illicit trade impeded our research activities. To improve this difficult situation, as soon as the start of the field work, we suggested to work closely with a key villager, trusted by the other residents, for him to assist the research team.

10.2. The family of simulation models used in Doi Tiew

ComMod processes are iterative and evolving (Bousquet and Trébuil, 2005). In this research, the stakeholders' perceptions were changed thanks to a combination of both individual and collective learning processes along the successive sequences. Therefore, the simulation tools evolved to meet the changing needs and objectives proposed by the stakeholders. This section discusses the evolution, roles³³, advantages and limitations of the simulation tools produced and used along the ComMod process implemented in this study.

10.2.1. Evolution of the tools used

Like in other similar ComMod processes, the simulation tools used in this case study were designed to keep the model simple but still relevant to represent the heterogeneity (of the land and land managers) and the key interactions (among them and with the land) of the land system. Table 10.1 summarises the evolution of the simulation tools used, from the cRPG-V1 to the final DT-ABM. All these different versions had a specific main purpose: to facilitate communication and exchanges, learning, decision support, or scenario exploration in the laboratory. According to the typology proposed by Sterk (2009), the roles of cRPG-V1 to V3 were mainly heuristic and relational: they were used to improve understanding of the system, to foster communication, to share knowledge and points of view, and to stimulate coordination among the key stakeholders.

Initially, the key relevant actors, resources and dynamics were identified and used to build the first version of the cRPG-V1 gaming and simulation tool. Because

³³ Several potential roles for modelling tools in multi-stakeholder situations have been identified, such as: a heuristic role to improve understanding; a symbolic role to help put an issue on the political agenda; or a relational role to enhance network building and coordination (Sterk *et al.*, 2009).

the starting point was the existing land use conflict, we focused at that stage on the representation of the vegetation dynamics aspects related to cattle grazing and reforestation activities and we spent approximately four months working with the herders and foresters to co-construct and validate the vegetation state transition diagram. Along this process, the herders and foresters perceptions were gradually exchanged and integrated into the model. Other bio-physical factors (such as topography, nutrient cycles, rainfall, etc.) were not considered because they were not necessary to examine the land use conflict and their integration into the model (to make it more realistic for example) would have led to a sophisticated tool difficult to understand by the local users. To minimize the complexity of the first version of the tool, we did not include complex cattle dynamics (e.g. sex ratio and age class) in the model either. The objective was to keep the model as simple as possible, but still relevant, to facilitate communication between the two conflicting parties. The integration of a sophisticated cattle module would have incited the herders to pay more attention to the management of their herds instead of communicating and negotiating with the foresters. The other significant simplification of the simulation tool is related to the spatial representation and the choice of a 2D virtual landscape with pictograms. We found that the herders and foresters accepted this simplification because they could still recognize the main actual spatial heterogeneities of their land system in this virtual landscape. This allow them to bring their actual circumstances and experiences into the gaming and simulation sessions and to use the simulation tool to discuss the improvement of this forest - farm land interface familiar to them.

The cRPG-V1 was changed to the cRPG-V2 following requests from the foresters and herders interested to test new cattle and land management strategies (e.g. seasonal paddock rotation and artificial pasture). As a consequence, the degree of abstraction of the visual representation and the topics of the scenarios to be explored with the new tool changed to become somewhat more realistic. A new pictogram for the ruzi pasture and initial reforestation plots were introduced into the cRPG-V2 model. Furthermore, the time step of the simulation changed from yearly to seasonal as suggested by the end users of this tool. Most of these changes having been requested by them, the participants in the process understood the new version of the simulation tool and saw the benefits of using it to support decision making.

To achieve the transformation between the successive versions of the computer-assisted role-playing games up to the autonomous agent-based computer simulator (DT-ABM), the activities completed in the sessions by the research assistants and the players had to be formalized and coded into CORMAS. To design the final version of the simulation tool, specific decisions made by the players were simplified to a set of rule-based commands. The collective debriefings and the individual interviews organized after each gaming session helped to collect the required information to design such an empirically-based ABM (Janssen and Ostrom, 2006).

Table 10.1. Characteristics and changes made in the simulation tools along the ComMod process implemented in Doi Tiew case study, Nan Province, Northern Thailand.

Character	cRPG-V1	cRPG-V2	cRPG-V3	DT-ABM
Main objective	Collective learning	Decision support	Collective learning	Scenario exploration
Role	Heuristic and relational roles	Heuristic and relational roles	Heuristic and relational roles (among herders)	Heuristic (to be used later with local stakeholders)
Degree of abstraction of tool (1: less abstract to 4 more abstract)	1: All decisions made by real players with help from research assistants	2: Reduction of some steps (see change made below) implemented in CORMAS	3: Only decisions on the selection of paddocks size and locations, & selection reforestation areas are made by players	4: All decision- making steps coded in CORMAS
Degree of abstraction of visual representation	Abstract 2D pictogram-based landscape	A somewhat more realistic visualization due to the additional pictogram for ruzi pasture, the boundary of the national park and the availability of reforestation plots in spatial landscape at initialization		
Change made to the tools				
Time step	Yearly	Seasonal: start from wet season followed by dry season		
Spatial representation	- Simplified landscape based on the 2003land use map - 1 cell = 3.2 ha	- Made more realistic by inserting the park boundary existing reforestation plots at initialization - Reduced scale of landscape from V1 to 1 cell = 1.6 ha	- 1 cell = 3.2 ha	- 1 cell = 3.2 ha
Number of players allowed to play	10-12	6	10	5, by default (could be adjusted up to 12 players)
Vegetation dynamics module	- 10 vegetation states	- New vegetation state transition rules integrating herders, foresters and researcher knowledge - Insert “ruzi pasture” pictogram and its dynamics - Assign forage value for each vegetation type and dynamics between wet and dry seasons implemented in CORMAS	- No change	- No change
Cattle dynamics module	- Assistants helped herders to draw chance cards for cattle mortality and to update herd size	- Reproduction function improved based on herders’ suggestions are implemented in CORMAS - Assistants helped herders to draw chance cards for cattle trespassing into the park	- Mortality function with and without ruzi, and decision rules to sell cattle implemented in CORMAS. - Remove “decide to buy cattle” step	- No change
Herders module	- Players decide initial cattle population & sell/ buy cattle	- Methods to share newborn and death of cattle are implemented in CORMAS	- Decide “upland rice area”	-Method to sell cattle, expand paddocks, select paddocks’ components to be converted in ruzi implemented in CORMAS
Forester module	- Players select 2 cells for reforestation	- Players select 2 cells for reforestation	- Played by researcher during the workshop	- Method to select area for reforestation implemented in CORMAS

10.2.2. Advantages and limitations of these tools

Several advantages and limitations of the cRPGs and DT-ABM simulation tools were found during this research.

10.2.2.1. Advantages

Transparency and contribution to improved trust between researchers and end users: by allowing the stakeholders to co-design and to modify the initial researchers' representation of the system based on their perceptions, empirical experiences and requests (i.e. addition of vegetation types, integration of local indigenous and scientific knowledge in the vegetation state diagram, and initialization of different ages of reforestation plots by the foresters), such iterative and collaborative modelling and simulating process leads to the production of more transparent tools which are easier to use, and to stronger trustworthy relationships between the research team and the engaged local model users.

Easy to perceive and not difficult to understand: a key advantage of such simple and accessible models lies in the fact that not only plain information making sense to the users is offered, but the consequences of their different decisions (e.g., land and cattle management options here) are also made visible along the modelling process (Horlitz, 2007). Each pictogram used in this case study embedded a potential forage biomass linked to the proportion of grass and this was easy to understand compared to the range of shades or plain colours used in many GIS model. This allowed the model users, especially those with a low level of formal education, to make use of their own experiences when using these tools. Moreover, the visualization of the effects of each group of players' decisions on the land cover on both sides of the symmetric landscape and the comparison of these results during several gaming and simulation sessions allowed the users to observe and comment on the changing patterns resulting from different individual or collective management strategies. This also stimulated their reflection on how to better adapt to an expanding forest cover and improve their forest - farm land management strategies (more details on learning effects are provided below).

Flexibility: this is a crucial characteristic in collaborative modelling and we have seen that new types of vegetative cover, scales and time step could be requested

by the model users along the three sequence of modelling process. Moreover, the DT-ABM simulator will allow users to modify the initial paddocks and herd size before simulation. This flexibility is also important for the re-use of models with more diverse types of stakeholders who could request new changes.

Support collective learning and participation in gaming and simulation sessions: such sessions have proved to support learning (Barreteau, 2003; Crookall and Thorngate, 2009; Kriz, 2008; Wilson *et al.*, 2009). In this case study, herders and foresters did not communicate and listen to each other at the beginning of the research. One reason was the language barrier between Hmong and central Thai, especially the administrative terms used in legal matters that led to communication failure. The simulation tools gradually developed along the collaborative process from their inputs and requests were helped the local actors to share their knowledge and exchange their perceptions, strategies and needs. It was found that, during gaming and simulation sessions, they could test their proposed scenarios in a non-threatening context (e.g. herders converted the secondary forest in gaming sessions based on the first scenario) and learn by observing the evolution of landscape patterns resulting from own and other stakeholders' behaviour and decision-making. Three workshops implemented in this case study were enough to allow the conflicting parties to design a first agreed upon concrete action plan, may be a first step toward the adoption of a more negotiated and decentralized management of the land in this area.

Support concrete decision-making without having to use a more realistic landscape representation: Some studies showed that models for decision-support need a relatively high degree of realism than the ones used to facilitate learning (Appleton and Lovett, 2003; Dionnet *et al.*, 2008), while other studies found the contrary (Hoogerwerf and Lammeren, 2005; Von Haaren and Warren-Kretzschmar, 2006). In this case, we found that a much more realistic visual representation was not necessary to accommodate the insertion of the new cattle raising techniques requested by the herders. Only the nature of the scenarios simulated and explored in the first and second workshops evolved toward more realistic ones.

The "human interface": one needs to recognize the key role played by the "human interface" i.e. the process facilitator helping people to make use of the tools and models, tailoring them to their changing needs along the learning by modelling and simulating process (Castella, 2009; Horlitz, 2007). In this study, we found that in

the first and second field workshops the first batch of herders was able to train the newcomers in their own words and in a time efficient way for them to quickly understand the meaning of the pictograms and their use in displaying and managing landscape heterogeneity.

10.2.2.2. Limitations

Need for a more user friendly tool: The final DT-ABM simulator was developed for future use to improve the “processing speed [that is a] determining factor for success if the model is used in participatory and exploratory exercises involving stakeholders” (Engelen, 2000 cited in Horlitz, 2007). However, all versions of the models produced in this study are difficult for local users to handle by themselves because these tools rely on the computer to update vegetation states and to produce the refreshed landscape after each round of play or simulation time step. Along the three field workshops, we found that herders were interested to use the gaming and simulation tool with their neighbours but nobody was able to use these ones. Therefore, a more user friendly version would be needed for them to be able to continue the sharing and joint learning process on their own. Table 10.2 lists the specific advantages and limitations of the different versions of the gaming and simulation tool used in this research.

Table 10.2. Advantages and limitations of the simulation tools used in the ComMod process implemented at Doi Tiew village, Nan Province, Northern Thailand.

Tool	Advantage	Limitation
cRPG-V1	<ul style="list-style-type: none"> - Provided an in-depth understanding of the situation and increased awareness of the conflicting issue - Provided high level of interactions among participants - Useful to elicit decision-making processes and social interactions among stakeholders to be incorporated into the autonomous Agent-Based Model - Suitable for learning by acting (Crookall and Thorngate, 2009) and observing other players' behaviours 	<ul style="list-style-type: none"> - Costly and time consuming, requested several assistants to implement many complementary tasks, not suitable when participants have another activity the same day of the workshop - Number of players in a gaming session was limited
cRPG-V2	<ul style="list-style-type: none"> - Supported more scenarios exploration than cRPG-V1 	<ul style="list-style-type: none"> - Became complicated for participants who never participated in the gaming sessions
cRPG-V3	<ul style="list-style-type: none"> - Adjusted to participants' needs: additional step on “decide upland rice” - Better time management than cRPG-V1 and V2 	<ul style="list-style-type: none"> - Inputting information via the model interface was mistake-prone - More difficult for new comers compared to cRPG-V2 and V1
DT-ABM	<ul style="list-style-type: none"> - Reduced risk of human mistakes while manipulating - Time & cost efficient simulation - Suitable for learning through discussion of simulation results from diverse scenarios 	<ul style="list-style-type: none"> - Need for a “human interface” to explain the model features, especially vegetation dynamics - Need programming skills to allow the modification of the model upon request.

It was found that the cRPG-V1 supported interactions among participants in a more efficient way because they were able to easily relate the decisions to be made during the gaming sessions to their actual decisions, while the cRPG-V3 was more difficult to use for newcomers than the cRPG-V1 version. The assistance from former players and more time to provide detailed explanations were required. The DT-ABM computer simulator still needs to be tested with the stakeholders (with both former players in the previous workshops and newcomers to ComMod activities) to assess its inherent limitations.

10.2.3. Suggestions for future use of these models

Different kinds of modelling tools can be used with different types of stakeholders (Castella, 2009; Von Haaren and Warren-Kretzschmar, 2006). According to their specific degree of abstraction, the simulation tools produced in the Doi Tiew case study could be useful in different situations. The three first versions of the model could be used to support collective learning with local stakeholders. The cRPG-V1 would be mainly useful at the beginning of a process implemented at a new site where similar problems are occurring, in order to improve the knowledge on the structure and behaviour of the system. The cRPG-V2 and V3 tools could be used with experienced players to improve their individual thinking capacities, to promote shared learning and to pave the way towards more coordination among actors when managing the land. The DT-ABM version could be used with stakeholders who have limited time to participate in long gaming and simulation workshops, especially the government officers and policy makers. The presentation of the outputs from different scenarios through rapid simulations could allow them to better envision the effects of various land management options on the landscape, but also on the different segments of the local population. Moreover, both c-RPG-V3 and DT-ABM tools could be used for educational purpose by allowing students to play different roles during a gaming session³⁴, and to discover an alternative way to learn about interacting constraints in

³⁴ I used the cRPG-V3 tool with the Master students from the Faculty of Economics at Chulalongkorn University during the course titled “Ecological Modelling for Natural Resource Management.” Two groups of 4 students each played the role of herders and one of them played the role of a reforestation officer. We found that the game was difficult for them at the beginning but they could learn it on the go. Negotiation to use the land between herder-players and the forester was observed. By the end, students learned that in natural resource management, the possibility for local resource users to maintain their activities is important and has to be taken into account.

natural resource management, particularly the ones related to the ecological and social aspects of the co-existence of forest conservation and cattle raising in the highlands.

10.3. Evolution of stakeholders' participation

10.3.1. Dynamics of participants

Figure 10.1 illustrates the dynamics of stakeholders' participation along the ComMod process implemented at this study site. The land use conflict being a sensitive issue, the researchers facilitated the process by gradually involving the most relevant actors at the beginning before up-scaling it to new participants. Thanks to the stakeholder analysis, we involved NKU foresters and herders into a first collaborative modelling sequence. NNP rangers were not involved at the beginning because of their very strong top-down minded behaviour compared with NKU foresters, but we plan to involve them later.

To make sure that communication and negotiation among stakeholders would be carried out with equity, herders from the different B, C and D farm types were selected with in proportion with their occurrence in reality. Moreover, different modes of (individual and collective) cattle management were introduced to allow all types of herders to share their perceptions with the others players.

In the second field workshop, more stakeholders were invited, including the manager and officials from NNP, DLD, Sob Khun Royal Project and the neighbouring headwater management units of Doi Kard and Sob Sai, but only the NNP rangers and DLD officials showed up. Their collective interactions in this phase showed that the communication and negotiation process among these stakeholders could lead to the design of a co-management action plan. In this case, the DLD preferred to support the provision of forage seed and technical training to herders upon request. Unfortunately, the park manager did not participate in the workshop and the low ranking officials representing the NNP had no power to make any decision. Therefore, this could be improved in near future by involving the park manager into the collaborative management process. Recently (August 2010), the new park manager was replacing the previous one. It is possible to present the result from this ComMod process using DT-ABM.

In the third field workshop, out-scaling of the process was more clearly observed in the village. The former players requested us to conduct gaming sessions with their neighbours. They used to communicate with their families and neighbours inside the village by explaining the results from previous gaming sessions, but those people did not feel any urgency to improve cattle raising. As a consequence, the former players said: “making them play the game and understand by themselves is better. Then it will be possible to find alternative options to improve cattle more easily.” This was the starting point to the organization of the third field workshop with five new comers mixed with former players.

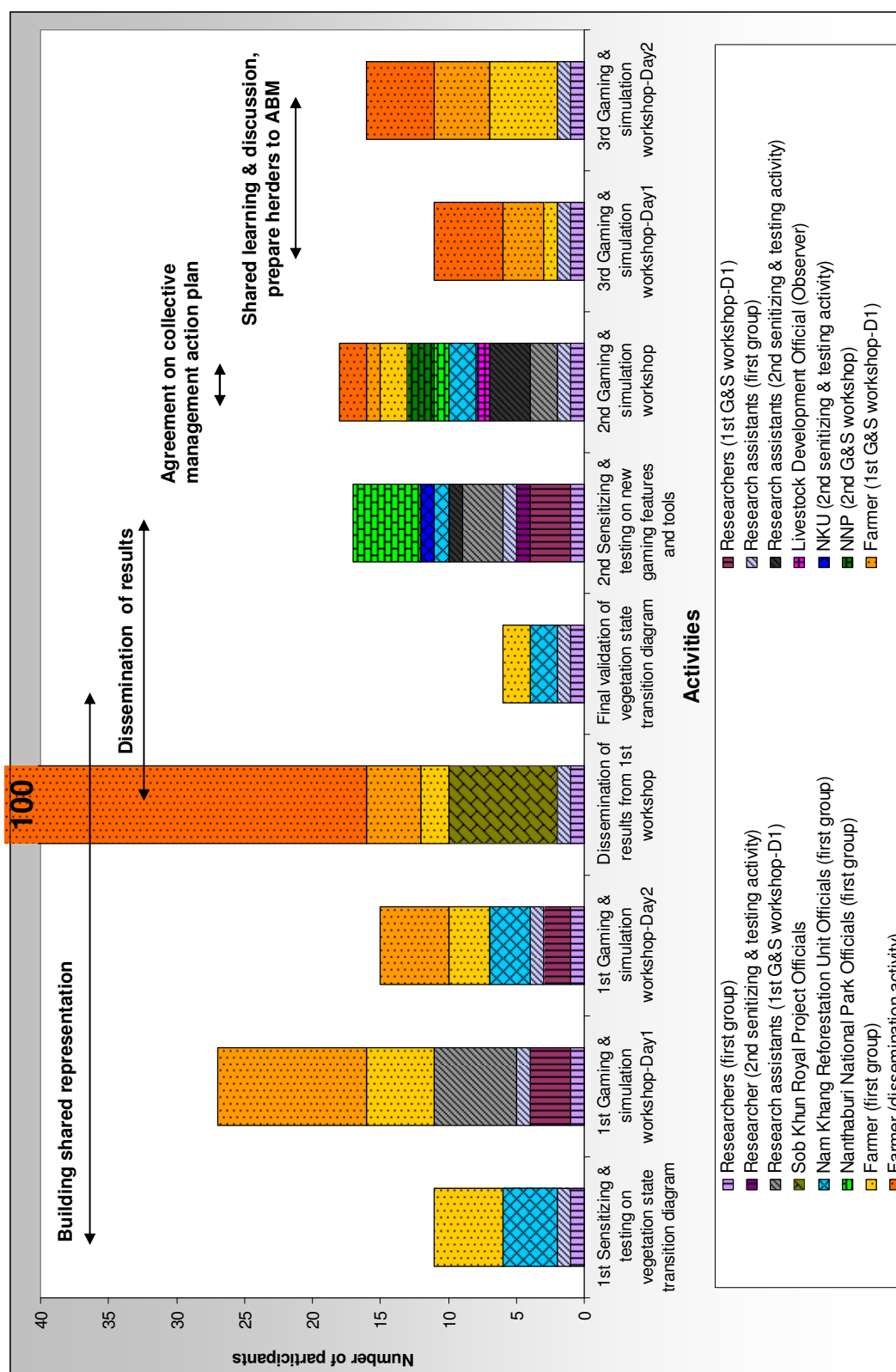

Figure 10.1. Dynamics of stakeholders' participation along the ComMod process implemented at Doi Tiew site of Nan Province, Northern Thailand.

Not surprising, the lead researcher (PD) who facilitated the process at the beginning is the most active with the highest number of connections with the stakeholders, while three herders (RSS, RS and WSS) were found to be the most active among the group of participating herders. Along the process, these herders assisted researchers and played an important role to invite other herders to share and learn in the workshops.

Moreover, we observed that these people who participated in the three workshops had well-understood the purpose of the gaming and simulation sessions and realized the important use of the gaming and simulation exercises. Therefore, it could be interesting to keep in touch with these herders in order to further involve them in the next set of activities (e.g. implementing and monitoring the experimental ruzi pasture plot in reality).

10.3.3. Degree of involvement

Although some collaborative modelling schools pay attention to the co-design of conceptual models (Renger *et al.*, 2008), but the ComMod approach attempts to involve the stakeholders along the whole modelling and simulation process. In this case study the degree of involvement among the different stakeholders is presented in Table 10.3. It shows that the local stakeholders, especially the NKU foresters and the herders were involved in the design of the conceptual model by improving the range of vegetation states and producing the vegetation state transition diagram. They were also very much involved in the steps of validation, identification of scenarios, and exploratory simulations. They were not involved in the model implementation phase as it was mainly done by coding the ABM in the laboratory under the CORMAS platform.

10.3.4. Importance of group size on shared learning

In the second field workshop, the lead researcher attempted to balance the number of participants between the government side and the local herders' side. Therefore, 12 local participants took part in this workshop. This number was considered as suitable to allow the design of a co-management action plan through negotiation facilitated by the simulation tools and was manageable for the research team. However, we found that the herders paid also attention to the learning aspects and not just to the negotiation of the collective action plan with the foresters. After the workshop, the herders said that more herders-players were needed in the gaming sessions to allow better knowledge exchanges and learning from each other. Therefore, balancing the research purpose and the stakeholders' needs and preferences is important when conducting ComMod activities.

Table 10.3. Stakeholder's involvement along the ComMod process implemented at Doi Tiew village of Nan Province, Northern Thailand.

Step	Type of stakeholders	Stakeholder	2007												2008												2009												2010		
			3	4	5	6	7	8	9	10	11	12	1	2	3	4	5	6	7	8	9	10	11	12	1	2	3	4	5	6	7	8	9	10	11	12	1	2	3		
1. Sensitizing activities	Resource users	Herders	1																																						
	Local administrator	DLD	1																																						
	Gov. officer	NKU, NNP	2																																						
	Researcher	Researcher	5																																						
2. Definition of the key question	Resource users	Herders				2																																			
	Local administrator	DLD				2																																			
	Gov. officer	NKU, NNP				2																																			
	Researcher	Researcher				5																																			
3. Collection of information related to issue	Resource users	Herders		1	1	1	1	1	1	1	1	1			1	1	1				2	2																			
	Local administrator	DLD		1	0	0	0	0	0	0	0	0			0	0	0				2	2																			
	Gov. officer	NKU, NNP		1	1	1	1	1	1	1	1	1			1	1	1																								
	Researcher	Researcher		5	5	5	5	5	5	5	5	5			5	5	5				5	5																			
4. Eliciting knowledge for modelling	Resource users	Herders		3	3	3						3		2	2						2	2																			
	Local administrator	DLD		1	0	0					0		0	0							0	2																			
	Gov. officer	NKU, NNP		3	3	3					3		2	2							2	2																			
	Researcher	Researcher		5	5	5					5		5	5							5	5																			
5. Conceptual model design	Resource users	Herders															0	0	4		0	5			0	0	0	0													
	Local administrator	DLD															0	0	0		0	0			0	0	0	0													
	Gov. officer	NKU, NNP															0	0	4		0	5			0	0	0	0													
	Researcher	Researcher															5	5	4		5	5			5	5	5	5													
6. Model implementation	Resource users	Herders																0	0			0	0	0	0		0	0	0	0	0	0	0	0	0	0	0				
	Local administrator	DLD																0	0			0	0	0	0		0	0	0	0	0	0	0	0	0	0					
	Gov. officer	NKU, NNP																0	0			0	0	0	0		0	0	0	0	0	0	0	0	0	0					
	Researcher	Researcher																5	5			5	5	5	5		5	5	5	5	5	5	5	5	5	5					

Step	Type of stakeholders	Stakeholder	2007												2008												2009												2010		
			3	4	5	6	7	8	9	10	11	12	1	2	3	4	5	6	7	8	9	10	11	12	1	2	3	4	5	6	7	8	9	10	11	12	1	2	3		
7. Model verification, calibration and validation	Resource users	Herders																	0	4					0		3						3		0			0	0	0	
	Local administrator	DLD																	0	0					0		0					0		0			0	0	0		
	Gov. officer	NKU, NNP																	0	4					4		3					0		0			0	0	0		
	Researcher	Researcher																	5	5					5		4					5		5	5	5	5	5	5		
8. Identification and definition of scenarios	Resource users	Herders																	0	0							4					0		0					0		
	Local administrator	DLD																	0	0							0					0		0				0			
	Gov. officer	NKU, NNP																	0	0							4					0		0				0			
	Researcher	Researcher																	5	5							4					5		5			5				
9. Exploratory simulations	Resource users	Herders																		3							4					4						0			
	Local administrator	DLD																		0							3					0						0			
	Gov. officer	NKU, NNP																		4							4					0						0			
	Researcher	Researcher																		4							4					4						5			
10. Dissemination of the outputs	Resource users	Herders																			4				4																
	Local administrator	DLD																			3				3																
	Gov. officer	NKU, NNP																			3				3																
	Researcher	Researcher																			3				3																
11. Monitoring-evaluation of the effects of the ComMod process	Resource users	Herders																															1								
	Local administrator	DLD																															1								
	Gov. officer	NKU, NNP																															1								
	Researcher	Researcher																															1								

Note: DLD = District Livestock Development officials, NKU = Nam Khang Headwater Conservation and Development Unit, NNP = Nanthaburi National Park.

Degree of stakeholder involvement in modelling process: Bold character represents decision-controller. Arrow represents flow of information.
0 = No direct interaction 1 = Information [Stakeholder ← Modeller] 2 = Consultation [Stakeholder → Modeller]
3 = Co-thinking [Stakeholder ↔ Modeller] 4 = Co-designing [Stakeholder ↔ Modeller] 5 = Total control [Stakeholder ↔ Modeller]

10.4. Learning effects along the process

A characteristic of the ComMod approach is the construction of simulation models integrating diverse stakeholders' points of view to facilitate collective learning, coordination and negotiation processes (Barreteau and Others, 2003). In this section, we present the effects of the process on stakeholders' learning at both individual and collective levels.

Three collaborative sequences with three evolving versions of the cRPG tools were implemented with local stakeholders and led to diverse types of knowledge exchanges along this ComMod process as shown in Figure 10.3. By looking at the time spent on sharing knowledge among different types of stakeholders having different kinds of knowledge during several activities, we found that 42 percent of the time was spent sharing the herders' "empirical/indigenous" knowledge and 24 percent regarding the scientific and academic kind of knowledge from the main researcher and the ComMod trainees, while 10 percent of the time was spent exchanging "technical" and "institutional" knowledge brought by the NKU, NNP and DLD representatives, particularly at the end of the process when technical issues related to land allocation for a joint experiment of the ruzi pasture system became more important. Below, we explain how such knowledge sharing activities provided insights to the local stakeholders.

10.4.1. Individual learning and perception change

10.4.1.1. Herders

Learning about the land management problem being examined: The ComMod activities stimulated the participating herders' awareness of the problem linked to the future lack of grazing land. During the first gaming and simulation field workshop, scenario exploration showed that shrubby fallows and secondary forest could dominate the landscape in near future. The herders realized that if they continue to practice their usual cattle raising system while reforestation activities will be more and more constraining, the quality of their animals will decrease in parallel with forest regeneration. All of them agreed that the existing cattle raising system in the village needed to be improved and they started to think collectively on how this could technically be achieved.

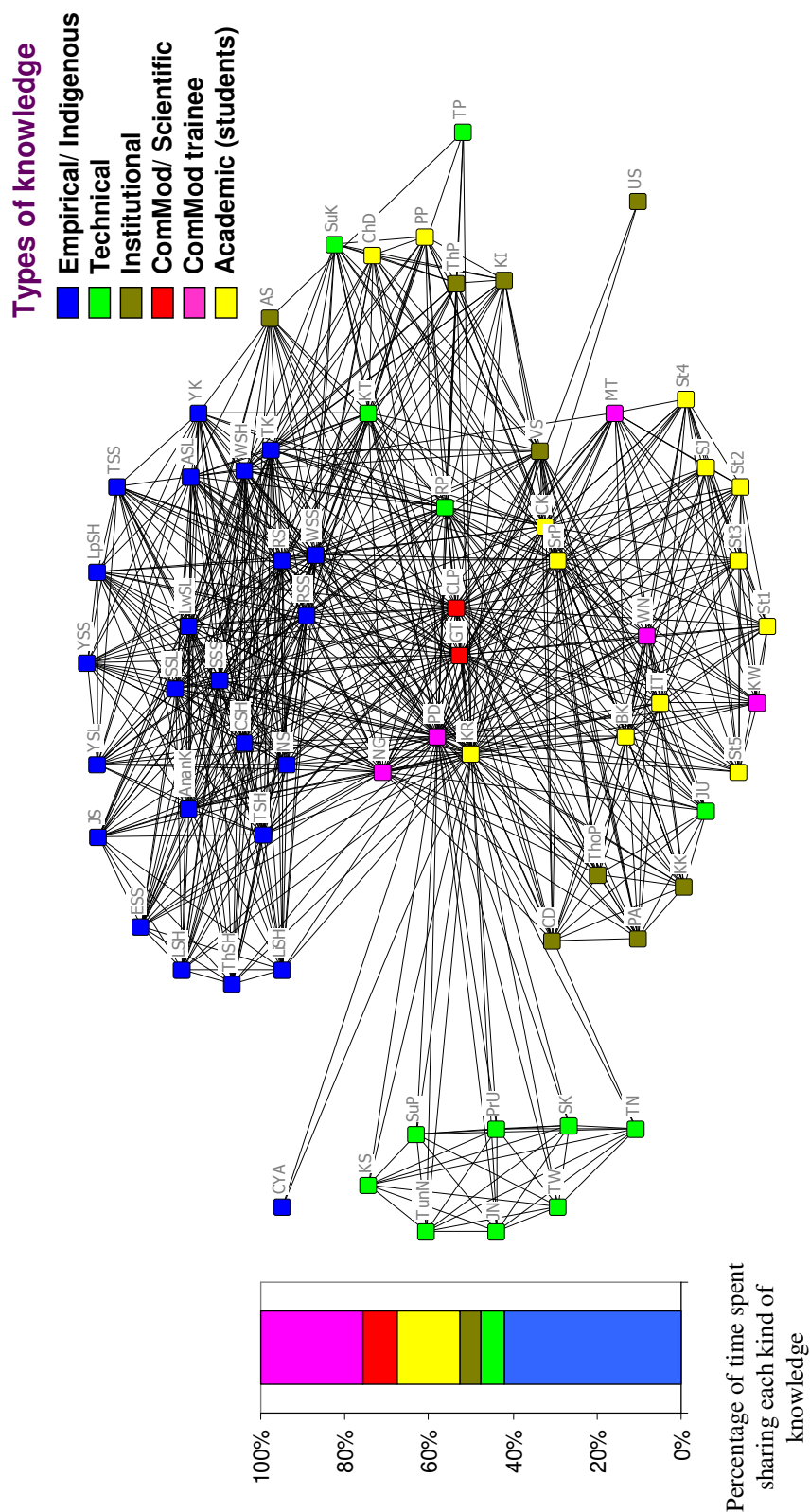

Note: Percentage of knowledge shared was calculated from the time spent of stakeholders having different types of knowledge.

Figure 10.3. Exchange of different types of knowledge among the participants during the ComMod process at Doi Tiew study site, Nan Province, Northern Thailand.

Knowledge acquisition: Through collective exchanges and by observing other players behaviour during the gaming and simulation sessions, individual herders gained new knowledge. Large stockholders (Type D farmers) inspired to use a new technique like the ruzi pasture to feed their cattle in reality. Medium and smallholders (Type C and B farmers) learned on how to manage their herds differently. Some of them started to think about selling several animals in reality to adjust their herd size to forage availability. Previously, they just led their animal thin and sell when they need. Others started to look for their own areas to establish ruzi pastures. At the individual level, they also realized the importance of collective exchanges to mitigate the land use conflict by finding alternative practices to improve their current farming system.

Perception change: Before the ComMod activities, the herders did not think about the improvement of the cattle system, but after their participation in the field activities, they identified alternative ways to continue the cattle raising activity in this village. Gaming and simulation sessions with different modes of communication and debriefing allowed them to better understand and accept each other different perceptions. This had an effect on raising their motivation to look for a better coordination of cattle management, for example when they decided to pool their herds together during gaming sessions. Following the completion of the first and second field workshops, it was easy to see that the herders had adopted a better feeling for NKU foresters and DLD officials after those officials proposed to help them to improve their cattle raising system.

10.4.1.2. NKU foresters

Learning about the land management problem being examined: during the first gaming session, the NKU foresters faced the difficulty of finding new plots for reforestation. They realized that a negotiation with the villagers and a compensation mechanism was needed to continue to acquire land for their reforestation activity.

Knowledge acquisition: During the negotiation that occurred in a gaming session of the first workshop, the NKU foresters learned that the villagers were more aware of the forest resources problem than they expected. Initially, they thought that herders will not give them any cell for reforestation. But after exchanges on the reasons for reforestation activities and the subsequent negotiation, the herders better understood their need and accepted to give them two cells for reforestation. Moreover,

they learned the benefit of using the gaming and simulation sessions to communicate with the villagers. They consulted the lead researcher to build a game to represent sustainable land use based on the agro-forestry concept. Therefore, this proved that the NKU foresters also found interest in these activities, but for different purposes compared to the herders.

Perception change: Before conducting the workshops, the NKU foresters had a negative feeling regarding cattle raising. But after listening to the herders and seeing their dim future because of the limited access to grazing land in the first workshop, they preferred to help the herders to improve the existing cattle raising system by allocating an approximately 10 ha plot to establish an experimental ruzi pasture to study how to manage it efficiently under the local conditions..

10.4.1.3. NNP foresters

Only low ranking rangers from NNP participated in some of the ComMod activities. However, they gained some benefit from them.

Learning about the land management problem being examined: As some of them played the role of herders during the testing session, they realized how difficult it was to find areas to establish paddocks under the more and more constraining reforestation efforts. They also agreed to introduce the ruzi pasture technique to improve the existing system. But, they still wanted to enforce the formal legal rule by saying that “the pasture area should not be located inside the park.”

Knowledge acquisition: by observing the herders’ decisions and behaviour during the gaming sessions, they learned more on how they make their decisions and choose their cattle rearing practices.

Perception change: The gaming and simulation sessions allowed these NNP officials to better understand the herders’ constraints, but they did not change their interpretation of the park law and did not show any flexibility regarding its local enforcement.

By comparing the behaviour of NNP rangers and NKU foresters, this research showed that a mechanism for the co-management of the land could be set up more easily with government agencies maintaining more contacts with the local people.

10.4.1.4. Livestock developer

This research involved a DLD official in the second gaming and simulation field workshop. He said that such land use conflicts between foresters and herders are common in the region and was interested by the use of gaming and simulation as a communication platform because it makes things easy to understand by different parties. After observing the herders' decision-making in the gaming session, he could see technical points that could be suggested to them to improve their cattle raising practices in reality, like the creation of a permanent pasture. He also said that this activity allowed him to better understand what herders really needs to improve cattle raising. This is because, usually, he would just visit villages to promote cattle raising techniques to herders without asking first what their specific needs are.

10.4.1.5. Researchers

The researchers also gained a better understanding of the system from the ComMod activities.

Learning about the land management problem being examined: The preliminary diagnostic analysis helped the research team to better define and understand the origin of the local land use conflict, and to identify the key actors to be involved in the subsequent collaborative modelling process.

Knowledge acquisition: The gaming and simulation sessions allowed researchers to improve their understanding of the stakeholders' decision-making processes related to cattle and forest resource management. Moreover, the researchers learned how to better use the simulation tools and to facilitate the search for a collaborative management plan with them.

Perception change: At the beginning of situation, we did not believe that foresters and villagers will communicate with each other. But after completion of three collaborative modelling sequences with these local stakeholders, we found that both of them want to solve the conflict. They need a facilitator to bring them to talk together.

10.4.2. Collective learning

10.4.2.1. Regarding the cattle raising and forest regeneration issue

The ComMod step by step process facilitated by the researchers allowed to integrate knowledge from herders, foresters and researchers to co-construct a vegetation state transition diagram which was instrumental in the model implementation phase. Moreover, the visual representation of the vegetation dynamics produced with the cRPG-V1 tool during the first workshop stimulated both herders and foresters to think about how to improve cattle and land management collectively to mitigate the current land use conflict and to avoid the looming future risk of lack of grazing land. This collective learning on joint management at the landscape scale based on change in their individual behaviours led to their subsequent agreement on setting up a co-management action plan.

10.4.2.2. Trust building

In natural resource management, trust among the concerned parties and institutions is important to achieved the stated goal. Trust can be defined as “the willingness of a party to be vulnerable to the actions of another party based on the expectation that the other will perform a particular action important to the trustor, irrespective of the ability to monitor or control that other party” (Mayer *et al.*, 1995). Based on this definition, at the beginning of the research reported in this dissertation, one can say that the level of trust between the main parties engaged in the local land use conflict was very low. But, at the end of the second workshop, both sides started to cooperate to establish a joint experiment. This is the proof that the collaborative modelling activities implemented at this site helped to raise the level of trust among these two conflicting parties. However, long term monitoring of their relations is still required because trust can evolve if the management goal is not achieved (Kim, 2009).

10.4.3. From co-learning to capacity building and improved capacity for adaptive management of the land

Beyond the immediate effects on the stakeholders presented above, this ComMod process also supported long term forest-farm land management at the study site in the following way:

Ecology: Forest and land management tend to be improved by the coordination between herders and foresters practices. Herders may introduce the ruzi pasture technique in the system and research on its sustainable management is important to conduct in the future.

Individual adaptive capacity: Thanks to the exploration of several scenarios during 3-5 years with the cRPGs simulation tools, the participating herders could better envision future possibilities for the management of their forest – farm land area. This motivated them to think about and imagine future plans to improve their cattle raising system (as presented in details above in the herders' learning section).

Social interactions among herders: Before to conduct the workshop, all the participating herders had no idea how they will be able to pursue their cattle raising practices. After two workshops, they realized the importance of exchanges in the search for a collective solution. They intensified the communication channels and by inviting new herders to join them in the third workshop, they showed that social interactions became stronger inside the village.

Social interactions among different types of stakeholders: The ComMod research involved diverse types of stakeholders into the process and allowed them to improve their future cooperation. For example, very practically, the herders learned how to request forage seeds from the DLD office.

10.5. Strong points and limitations of the ComMod process

10.5.1. Strong points

A, evolving, flexible and adaptive process: The ComMod process implemented in this case study evolved based on the local stakeholders' suggestions and requests. The simulation tools and the choice of land management changed accordingly. By doing this, the process increased the sense of ownership of the models in the participants along the process because the artefacts used integrated their

knowledge and preferences. This was confirmed by the request from the herders to continue to use the model with their neighbours. It could be said that, gradually, the family of models made available to them constituted a useful way to think about their system.

Regarding the flexibility of the approach, the simple addition of the “select upland rice” step in the third workshop motivated the herders to think beyond livestock rearing about other issues related to farming in this village. Therefore, the ComMod process could be adapted either to focus more on cattle management, or on other natural resource management or farming issues in the village (such as crop management, water conservation, forest conservation, etc.) depending on the villagers interest. We could even think about adapting such tools to introduce the topic of adaptation of farming to global issues such as climate change.

Usefulness to improve decentralised forest management: The cRPG tools used in the ComMod process allowed stakeholders from different institutions (villagers and government agencies) and equipped with varying levels of decision-making power (i.e. different farm types) to participate in a collective learning and negotiation process. Although the number of participants in a workshop was limited, they represented the relevant categories of stakeholders, including resource-poor people, in the process. Therefore, the ComMod approach can be used to support the decentralised management of common resources with attention to social equity.

Iterations between field and laboratory work: This is a fundamental principle of the ComMod approach. In this case, iterations between field and laboratory activities allowed researchers and stakeholders to gradually exchange and validate the information and knowledge used to build the model together. For example, the first version of the pictograms used to design the vegetation state transition diagram proposed by the researchers based on their understanding, was validated with the stakeholders in the field. Moreover, the cRPG-V1 was developed by using data from the field survey and the literature. Then, it was used in the first gaming and simulation field workshop. During the gaming sessions and interviews, stakeholders were asked to comments on these models and by doing this, the models were “socially validated” (Moss, 2008) by confronting the views of diverse type of stakeholders. Later on, the results of simulations were accepted by them during the scenario exploration phase.

10.5.2. Limitations of the process and how to further improve it

10.5.2.1. Pace of the ComMod process

The ComMod approach is trans-disciplinary. It involves different kinds of expertise working together and takes into account the different points of view of local stakeholders to co-construct a model accepted by all of them. Such a process took almost three years to be completed at Doi Tiew site due to the following several external factors:

Availability of the participants to join in the collective activities: It was difficult to work with Hmong herders, an ethnic group that used to cultivate “the art of not being governed” as stated by Scott (2009) in his recent book. This was especially the case during the cropping season because they usually stayed overnight in their fields. Moreover, unexpected external factors such as fluctuating market price of their main economic crop motivated them to suddenly disappear from the village to sell their product. This was the case in January 2009 when, although the research team made appointment with them before, not even a single herder showed up at our meeting!. Therefore, the process facilitator needs to be flexible and be able to modify the work plan when working in such conditions. For example, at the end of the process, we conducted gaming and simulation sessions in the evening, after the daily farm work, during the third gaming and simulation field workshop.

Pace of ABM programming: In this case study, the gaming and simulation field workshops were conducted every six months. It could be seen as a slow paced because of the urgency of the problem to be mitigated. After the completion of the first workshop, both herders and foresters wanted immediately to use the model to explore new cattle and land management strategies. If we could have conducted a second workshop faster, the setting up of a co-management action plan would have occurred faster and could have been implemented in the field earlier. However, it is not easy to build an ABM in CORMAS because it is not an icon-based or user friendly platform. Therefore, quite a long time is needed to learn how to use it before to be able to build an ABM. Programming skills are very important to make sure that the model, especially its computer part, is ready when it needs to be used.

Frequency of activities: The organization of a workshop every six months was not suitable for the local people to build on their earlier learning of the gaming

features and rules before they could forget them. In the future, we suggest to conduct more frequent activities or simulations with the local people in order to sustain their learning capacity.

10.5.2.2. Difficulty to train local stakeholders to facilitate such a process

The process facilitator (“the human interface”) at the study site is a key participant for the continuation of the process, especially when researchers are absent. In this case study, the herders discussed and suggested to the village headman and his village committee members to play such a role. Again, further monitoring of the effects of the reported activities is still needed to assess the feasibility of this proposition.

CHAPTER 11:

CONCLUSIONS AND PERSPECTIVES

11.1. Conclusions

The implementation of a ComMod process in this research has proven to be suitable and useful for reaching the research objectives. Both researchers and local stakeholders gained benefit from this research through knowledge sharing along the iterative and evolving collaborative modelling process comprising three main phases: a preliminary diagnosis, followed by three collaborative modelling sequences and ending with the construction of a final simulator and its use in the laboratory.

The preliminary diagnosis phase is very important to elucidate the background of natural resource management, the conflicting situation and the stakeholders' perceptions and strategic decision-making processes regarding the cattle and forest management for each main type of stakeholder. It is also useful for the construction of the researchers' own representation of the system under study.

This research demonstrated that complex ecological and social dynamics related to cattle grazing and forest regeneration in mountainous areas could be modelled with stakeholders after simplifying the system by selecting only key interactions between resources and different users to be included in the shared representation. The results from the preliminary diagnostic activities were also very helpful to guide this simplification. We showed that the simplified spatial interface characterised by a set of pictograms can represent the complexity and heterogeneity of land use and land cover in the system of study and at the same time be easily understood by local herders who received very little formal education.

The collaborative modelling process delivered a family of models composed of three successive versions of a computer-assisted Role-Playing Game with different degree of abstraction and one Doi Tiew Agent-Based Model (DT-ABM). Along the process, comments and requests from local stakeholders were taken into account and guided the modifications of the simulation tools in order to tailor them to these end users changing needs. Along the way, this process allowed to integrate “empirical/indigenous” knowledge from herders, “technical” and “institutional”

knowledge from NKU, NNP and livestock development officials, and “scientific” knowledge from researchers into the models. This co-design and gradual improvement of the tools are important steps to create transparency, mutual understanding, and trust between researchers and local stakeholders. This also helped to sustain the motivation of the local stakeholders to participate in the process because they could gain some benefits from it, had a sense of co-ownership of the tools developed along the way, and were able to propose scenarios to be simulated and assess that were based on their interest.

Such models can be used as simulation tools to improve communication and to support co-learning on the interactions between cattle raising and forest regeneration among stakeholders. Differences in formal education levels were not perceived as a serious obstacle to the use of the proposed tools and the expression of own opinions was encouraged by the non-threatening gaming environment. The interactive and visual features of the simulation tools also allowed to manage the lack of confidence in public speaking of some participants as well as the local language barrier. It was also proved that features and rules of the simulation tools, that seemed rather complex to outsiders, were not difficult to understand and use by the highland Hmong farmers and government officials because they were dealing with their everyday farming life and resource management practices.

During the participatory exploration of simulated scenarios, the stakeholders gained different types of knowledge by observing each other behaviour and taking part in discussions on various topics such as land and cattle management strategies and techniques. New ideas on how to mitigate the land use conflict and to improve cattle raising practice emerged from these social interactions leading to the setting up of a co-management action plan acceptable to the conflicting parties.

The ComMod activities implemented so far allowed the construction of the DT-ABM simulator to explore different land and cattle management scenarios in the laboratory in a cost and time efficient way. The simulation results showed that the human decisions regarding the management of the forest – farm land interface are an important driving factor of the system behaviour at the landscape level. Unfortunately, a lot of time had to be spent on the implementation of the collaborative modelling phase because of constraints imposed by external factors at study site.

Therefore, within the limited period of time available for this doctoral research, this final DT-ABM simulator could not be presented and used with the local stakeholders.

In sum, the ComMod approach was found to be very efficient to improve the understanding of complex interactions between cattle raising and forest regeneration in this highland area, and to be a relevant way to facilitate collective learning and adaptive land management among the concerned stakeholders in a very interactive fashion.

11.2. Perspectives

Based on the results of the ComMod experiment reported in this dissertation, the suggestions to improve the process and tools used, as well as the future research to be carried out are as follows:

11.2.1. ComMod process and tools used

11.2.1.1. Training a local facilitator

In this case study, we found that the ComMod process is very useful for local stakeholders but nobody could facilitate the continuation of the process when the lead researcher cum process facilitator was absent. As a consequence, the ComMod process at this study site could not be sustained. Although we work closely with the local stakeholders, it is difficult for them to learn how to manage such a process by themselves. Therefore, we are going to seek a person, equipped with a high learning capacity and who is willing to use this collaborative approach, to train her about the ComMod principles and tools and on how to facilitate such a collaborative process.

11.2.1.2. Involve diverse stakeholders from government agencies

Several government agencies interact with each other to manage the forest – farm land system in these highlands. In this case study, only a few of them participated in the ComMod process. Although the implemented process could achieve a local co-management action plan at the village level, we think that if we could involve more government agencies into the process, it could generate more appropriate action plans. But to do so, more efforts and time in the field are required.

11.2.1.3. Balancing stakeholders' understanding of simulation and time spent

When using such models, it is necessary to balance time management and stakeholders' understanding and interactions. The objective for using the model should be set up clearly to be able to select the most appropriate participants using them in the simulation sessions. In this case study, the more realistic version of the model provided a more in-depth understanding of the issue being examined and better interactions compared with what happened with the earlier and more abstract version.

11.2.1.4. Simulation of scenarios and “recommendations”

In Thailand, like in many other parts of the world, past use of computer models has been dominated by the objective of predicting future situations. Therefore, much care and clarification are needed when introducing the ComMod modelling and simulation approach in such a context. The process designer needs to state repetitively the main objective of improved dialogue, sharing of perceptions and knowledge for joint learning to avoid misunderstandings during the collective exploration of scenarios and the analysis of key selected ecological and social indicators. The risk is always around the corner that what seems to be “the best scenario” will be taken home by some participants as a “recommendation” to be actually implemented on the farm.

11.2.2. Forest – farm land management and future research

The government agencies and local resource users need to better communicate and improve their understanding of the system together before setting up a negotiation process to find a collective agreement on the management of the forest - farm land interface in order to balance the natural resource conservation goal and the social viability of local people livelihoods. Moreover, collaborative activities between villagers and government officials should be conducted more frequently to improve information and knowledge exchange, strengthen or set up new coordination mechanisms relying on a higher level of trust among them.

The ruzi pasture pilot experiment is a first concrete outcome from this ComMod case study and is possible because of the improved trust between the Doi Tiew herders and NKU foresters who participated in this ComMod process. There is still a need to continue to improve the sustainability of the initiated co-learning

process. The sustainable use of ruzi pastures in this heterogeneous and variable highland environment is an appropriate research theme to be examined in the near future because there is currently very limited information on the subject while the local people are eager to assess this technological innovation. Moreover, it seems to be feasible to conduct such research in a collaborative way by involving the local DLD technician who already understand the ComMod process. By doing this, more pasture development techniques could be integrated in the existing farming system while improving the herders' and foresters' knowledge.

Furthermore, the out- and up-scaling of the implemented ComMod process are still needed in this region. The use of the DT-ABM simulator with newcomers assisted by former Hmong players could be an appropriate way to look at out-scaling activities where similar land use conflicts are occurring. Several conservation areas in Thailand are facing similar problems than this study site. It would be interesting to implement ComMod processes at a new site to gain a better understanding of the interactions where cattle raising practices and the forest ecosystem are different.

The ABM simulator could also be used to up-scale the process with decision and policy makers at higher levels to help them to understand the local people land use strategies, practices and projects by simulating well-selected scenarios in a time efficient way.

In both out- and up-scaling activities, the important flexibility of the simulation tools used in this research, to make more simple and very focused or complex and more comprehensive models, will be crucial to adapt the process to new themes and improve the feasibility of the proposed research.

Another complementary, and more medium term activity, that is very relevant to the current Thai Society would be to modify the existing versions of the models to use them in teaching and training program on participatory renewable natural resource management, both at the local school and university levels, in order to provide new perspectives to younger generations and boost their capacity to adapt to change.

REFERENCES

- Andrews, A.C. 1983. *Imperata cylindrica* in the Highlands of Northern Thailand: Its Productivity and Status as a Weed Mountain Research and Development 3(4): 386-388.
- Andrews, A.C., and Kwaengsopha, S. 1979. The effects of grazing and fertilizer on growth of Pinus and Eucalyptus species at Pa Kia. Fourth Report, Thai-Australian Highland Agronomy Project.
- Antrop, M. 2005. Why landscapes of the past are important for the future. Landscape and Urban Planning 70(1-2): 21-34.
- Appleton, K., and Lovett, A. 2003. GIS-based visualisation of rural landscapes: defining 'sufficient' realism for environmental decision-making. Landscape and Urban Planning 65(3): 117-131.
- Barnaud, C. 2008. Équité, jeux de pouvoir et légitimité : les dilemmes d'une gestion concertée des ressources renouvelables. Mise à l'épreuve d'une posture d'accompagnement critique dans deux systèmes agraires des hautes terres du Nord de la Thaïlande. Docteur en géographie humaine, économique et régionale Université Paris X Nanterre, France.
- Barnaud, C., Paassen, A.V., Trébuil, G., and Promburom, T. 2006. Power relations and participatory water management: lessons from a companion modelling experiment in northern Thailand. Proceedings of 1st Challenge for International Forum on Water and Food (CPWF-CGIAT): 20. 12-17 November 2006, Vientiane, Laos.
- Barnaud, C., Promburom, T., Trébuil, G., and Bousquet, F. 2007. An evolving simulation/gaming process to facilitate adaptive watershed management in northern mountainous Thailand. Simulation & Gaming 38(3): 398-420
- Barnaud, C., Trébuil, G., Dumrongrojwattana, P., and Marie, J. 2008. Area Study Prior to Companion Modelling to Integrate Multiple Interests in Upper Watershed Management of Northern Thailand. Southeast Asian Studies 45(4): 559-585.
- Barnes, B.V., Zak, D.R., Denton, S.R., and Spurr, S.H. 1997. Forest ecology. 4th edition. New York: John Wiley and Sons.

- Barreteau, O. 2003. The joint use of role-playing games and models regarding negotiation processes: characterization of associations. Journal of Artificial Societies and Social Simulation 6(2).
- Barreteau, O., and Others. 2003. Our companion modelling approach. Journal of Artificial Societies and Social Simulation 6(1).
- Barreteau, O., Bousquet, F., and Attonaty, J.-M. 2001. Role-playing games for opening the black box of multi-agent systems: method and lessons of its application to Senegal River Valley irrigated systems. Journal of Artificial Societies and Social Simulation 4(2).
- Beurden, J.A.M.B.-v., Lammeren, R.J.A.v., Hoogerwerf, T., and Bouwman, A.A. 2006. Linking Land Use Modelling and 3D Visualisation: A mission impossible? Innovations in Design & Decision Support Systems in Architecture and Urban Planning: 85-101.
- Bolen, E.G., and Robinson, W.L. 1999. Wildlife ecology and management. Upper Saddle River, N.J.: Prentice Hall.
- Bone, C., and Dragicevic, S. 2009. Evaluating Spatio-temporal Complexities of Forest Management: An Integrated Agent-based Modeling and GIS Approach. Environmental Modeling and Assessment 14(4): 481-496.
- Bousquet, F., and Trébuil, G. 2005. Introduction to companion modeling and multi-agent systems for integrated natural resource management in Asia. In: Bousquet, F., Trébuil, G. and Hardy, B. (eds.), Companion modelling and multi-agent systems for integrated natural resource management in Asia, pp: 1-17. Los Banos (Philippines): International Rice Research Institute.
- Bousquet, F., Bakam, I., Proton, H., and Le Page, C. 1998. Cormas: Common-Pool Resource and Multi-agent Systems. Lecture notes in Artificial Intelligence 1416: 826-837.
- Bousquet, F., Barreteau, O., d'Aquino, P., Etienne, M., Boissau, S., Aubert, S., Le Page, C., Babin, D., and Castella, J.C. 2002. Multi-agent systems and role games: collective learning process for ecosystem management. In: Janssen, M.A. (ed.) Complexity and Ecosystem Management: The theory and practices of Multi-agent systems, pp: 248-284. United Kingdom: Edward Elgar Publishing Ltd.

- Buchy, M., and Hoverman, S. 2000. Understanding public participation in forest planning: a review. Forest Policy and Economics 1(1): 15-25.
- Buergin, R. 2003. Shifting frames for local people and forests in a global heritage: the Thung Yai Naresuan Wildlife Sanctuary in the context of Thailand's globalization and modernization. Geoforum 34(3): 375-393.
- Bürgi, M., Hersperger, A.M., and Schneeberger, N. 2004. Driving forces of landscape change - current and new directions. Landscape Ecology 19(8): 857-868.
- Burton, R.M., and Obel, B. 1995. The validity of computational models in organization science: from model realism to purpose of the model. Comput. Math. Organ. Theory 1(1): 57-71.
- Carpenter, S., Walker, B., Anderies, J.M., and Abel, N. 2001. From metaphor to measurement: Resilience of what to what? Ecosystems 4: 765-781.
- Castella, J.-C. 2009. Assessing the role of learning devices and geovisualisation tools for collective action in natural resource management: Experiences from Vietnam. Journal of Environmental Management 90(2): 1313-1319.
- Castella, J.C., Trung, T.N., and Boissau, S. 2005. Participatory Simulation of Land-Use Changes in the Northern Mountains of Vietnam: the Combined Use of an Agent-Based Model, a Role-Playing Game, and a Geographic Information System. Ecology and Society 10(1): 27.
- Cheva-issarakul, B., and Cheva-issarakul, B. 1990. Development of cattle raising in highlands. Workshop on the cattle raising in highlands: 1-22. 11-12 June 1989, Faculty of Agriculture, Chiang Mai University.
- Cockerill, K., Passell, H., and Tidwell, V. 2006. Cooperative modelling: Building bridges between science and the public. 42(2): 457-471.
- Cole, A. 2007. Mediated modelling, strong transdisciplinarity and sustainable resource management in the Motueka Catchment of New Zealand. International Journal of Sustainable Development 10(4): 345.
- Cramb, R., Colfer, C., Dressler, W., Laungaramsri, P., Le, Q., Mulyoutami, E., Peluso, N., and Wadley, R. 2009. Swidden Transformations and Rural Livelihoods in Southeast Asia. Human Ecology 37(3): 323-346.

- Crk, T., Uriarte, M., Corsi, F., and Flynn, D. 2009. Forest recovery in a tropical landscape: what is the relative importance of biophysical, socioeconomic, and landscape variables? Landscape Ecology 24(5): 629-642.
- Crookall, D., and Thorngate, W. 2009. Acting, Knowing, Learning, Simulating, Gaming. Simulation and Gaming 40(1): 8-26.
- de Haan, C., Steinfeld, H., and Blackburn, H. 2002. Livestock and the Environment: Finding a balance
Food and Agriculture Organization of the United Nations. Available from <http://www.fao.org/docrep/x5303e/x5303e00.htm>.
- Delang, C.O. 2002. Deforestation in northern Thailand: The result of Hmong farming practices or Thai development strategies? Society and Natural Resources 15(6): 483-501.
- Delang, C.O. 2005. The political ecology of deforestation in Thailand. Geography 90(3): 235-237.
- Department of National Park Wildlife and Plant Conservation. Watershed classification [Online]. 2008. Available from <http://www.dnp.go.th/watershed/class.htm> [16 July].
- Department of Provincial Administration. 2008. Population statistics of Thailand.
Department of Provincial Administration. Available from http://www.dopa.go.th/stat/y_stat51.html.
- Dionnet, M., Kuper, M., Hammani, A., and Garin, P. 2008. Combining role-playing games and policy simulation exercises: An experience with Moroccan smallholder farmers. Simulation and Gaming 39(4): 498-514.
- Doi Tiew Village Health Care Center. 2008. Doi Tiew village population data in 2007.
- Downton, M. 1995. Measuring tropical deforestation: Development of the methods. Environmental Conservation 22: 229-240.
- Druckman, D., and Ebner, N. 2008. Onstage or behind the scenes? Relative learning benefits of simulation role-play and design. Simulation and Gaming 39(4): 465-497.
- Emans, K. 2006. The Effects of Protected Forest Areas on Local Economic Development in Villages of Chaing Mai Province, Thailand: A Regression Discontinuity Approach. "Survival of the Commons: Mounting Challenges

- and New Realities," the Eleventh Conference of the International Association for the Study of Common Property. June 19-23, 2006, Bali, Indonesia.
- Epstein, J.M. 2008. Why Model? Journal of Artificial Societies and Social Simulation 11(4).
- Erskine, P.D., Lamb, D., and Bristow, M. 2006. Tree species diversity and ecosystem function: Can tropical multi-species plantations generate greater productivity? Forest Ecology and Management 233(2-3): 205-210.
- Etienne, M., Le Page, C., and Cohen, M. 2003. A Step-by-step Approach to Building Land Management Scenarios Based on Multiple Viewpoints on Multi-agent System Simulations Journal of Artificial Societies and Social Simulation 6(2).
- Etienne, M., Du Toit, D., and Pollard, P. 2008. ARDI: a co-construction method for participatory modelling in natural resources management. International Congress on Environmental Modelling and Software: Integrating Sciences and Information Technology for Environmental Assessment and Decision Making, 4th Biennial Meeting of iEMSs: 886-873. 7-10 July 2008, Universitat Politècnica de Catalunya, Barcelona, Spain.
- Falvey, J.L., and Hengmichai, P. 1979. Invasion of *Imperata cylindrica* (L.) Beauv. by *Eupatorium* Species in Northern Thailand. Journal of Range Management 32(5): 340-344.
- Falvey, L. 1977. Ruminants in the highlands of northern Thailand. Chiang Mai University: Thai-Australian Highland Agronomy Project, Thailand.
- FAO. 2001. Global forest resource assessment 2000. Rome: Food and Agriculture Organization of the United Nations.
- FAO. 2003. State of the Worlds' forests 2003. Rome: Food and Agriculture Organization of the United Nations.
- FAO. Forest Statistic [Online]. 2006a. Available from Food and Agriculture Organization of the United Nations: <http://faostat.fao.org> [25 March 2006].
- FAO. 2006b. Livestock's long shadow. Rome: Food and Agriculture Organization of the United Nations.
- FAO. 2009. State of the World's forests 2009. Rome: Food and Agriculture Organization of the United Nations.

- Ferber, J. 1999. Multi-Agent Systems: An introduction to distributed artificial intelligence. England: Addison Wesley Longman.
- Fisher, R., and Hirsch, P. 2008. Poverty and agrarian-forest interactions in Thailand. Geographical Research 46(1): 74-84.
- Forsyth, T., and Walker, A. 2008. Forest guardians, forest destroyers. The politics of environmental knowledge in northern Thailand. Chiang Mai: Silkworm Books.
- Fowler, M. 2004. UML distilled: A brief guide to standard object modelling language. Boston: Pearson Education, Inc.
- Fox, J., Krummel, J., Yarnasarn, S., Ekasingh, M., and Podger, N. 1995. Land Use and Landscape Dynamics in Northern Thailand: Assessing Change in Three Upland Watersheds. Ambio 24(6): 328-334.
- Fox, J., Fujita, Y., Ngidang, D., Peluso, N., Potter, L., Sakuntaladewi, N., Sturgeon, J., and Thomas, D. 2009. Policies, Political-Economy, and Swidden in Southeast Asia. Human Ecology 37(3): 305-322.
- Fukushima, M., Kanzaki, M., Hara, M., Ohkubo, T., Preechapanaya, P., and Choocharoen, C. 2008. Secondary forest succession after the cessation of swidden cultivation in the montane forest area in Northern Thailand. Forest Ecology and Management 255(5-6): 1994-2006.
- Funtowicz, S.O., and Ravetz, J.R. 1993. Science for the Post-Normal Age. Futures 25(6): 735-755.
- Ganjanapan, A. 1984. Development of life and culture of Lanna. Chiang Mai: Chiang Mai Library.
- Ganjanapan, A. 1998. The Politics of Conservation and the Complexity of Local Control of Forests in the Northern Thai Highlands. Mountain Research and Development 18(1): 71-82.
- Ganjanapan, A. 2000. Local control of land and forests: cultural dimensions of resource management in Northern Thailand. Bangkok: Amarin printing and publishing.
- Ganjanapan, A., and Kaosa-ard, M.S. 1995. Evolution of land encroachment in forest: case study of upper northern Thailand. Bangkok: TDRI.
- Gardner, S., Piriyaunthorn, P., and Anusarnsunthorn, W. 2000. Tree in Northern Thailand. Bangkok: Kobfai Printing Project.

- Gibson, T. 1983. Toward a Stable Low-Input Highland Agricultural System: Ley Farming in Imperata cylindrica Grasslands of Northern Thailand. Mountain Research and Development 3(4): 378-385.
- Giller, K.E., Leeuwis, C., Andersson, J.A., Andriesse, W., Brouwer, A., Frost, P., Hebinck, P., Heitkonig, I., van Ittersum, M.K., Koning, N., Ruben, R., Slingerland, M., Udo, H., *et al.* 2008. Competing Claims on Natural Resources: What Role for Science? Ecology and Society 13(2): 18.
- Gillet, F. 2008. Modelling vegetation dynamics in heterogeneous pasture-woodland landscapes. Ecological Modelling 217(1-2): 1-18.
- Gimblett, H.R. 2002. Integrating geographic information systems and agent-based modeling techniques for simulating social and ecological processes. New York: Oxford University Press Inc.
- Gonzalez, R.M. 2002. Joint learning with GIS: multi-actor resource management. Agricultural Systems 73(1): 99-111.
- Grimble, R., and Wellard, K. 1997. Stakeholder methodologies in natural resource management: a review of principles, contexts, experiences and opportunities. Agricultural Systems 55(2): 173-193.
- Grimm, V., Berger, U., Bastiansen, F., Eliassen, S., Ginot, V., Giske, J., Goss-Custard, J., Grand, T., Heinz, S.K., Huse, G., Huth, A., Jepsen, J.U., Jorgensen, C., *et al.* 2006. A standard protocol for describing individual-based and agent-based models. Ecological Modelling 198(1-2): 115-126.
- Guo, D., Ren, B., and Wang, C. 2008. Integrated agent-based modeling with GIS for large scale emergency simulation. Lecture Notes in Computer Science 5370: 618-625.
- Gurung, T.R., Bousquet, F., and Trébuil, G. 2006. Companion Modeling, Conflict Resolution, and Institution Building: Sharing Irrigation Water in the Lingmuteychu Watershed, Bhutan. Ecology and Society 11(2): art 36.
- Hanneman, R.A., and Riddle, M. 2009. Introduction to social network methods.
- Hare, M., Letcher, R.A., and Jakeman, A.J. 2003. Participatory Modelling in Natural Resource Management: A Comparison of Four Case Studies. Integrated Assessment 4(2): 62 - 72.
- Hares, M. 2009. Forest Conflict in Thailand: Northern Minorities in Focus. Environmental Management 43(3): 381-395.

- Harnsoda, A. 2004. Impacts of cattle grazing on plant community and soil properties in hill evergreen forest, Phu Miang and Phu Thong Wildlife Sanctuary, Phitsanulok province. Forest Resource Administration Kasetsart University.
- Hoare, P. 2004. A process for community and government cooperation to reduce the forest fire and smoke problem in Thailand. Agriculture, Ecosystems & Environment 104(1): 35-46.
- Holling, C.S. 1973. Resilience and stability of ecological systems. Annual Review of Ecology and Systematics 4: 1-23.
- Holling, C.S. 2001. Understanding the Complexity of Economic, Ecological, and Social Systems. Ecosystems 4(5): 390-405.
- Hoogerwerf, T., and Lammeren, R.v. 2005. The suitability of visualisations with a different degree of realism for participatory spatial planning. WU-CGI- Web article.
- Horlitz, T. 2007. The role of model interfaces for participation in water management. Water Resources Management 21(7): 1091–1102.
- Huk Muang Nan. 2001. Final report: Capacity empowerment for center of social and sufficiency economy. Nan: Huk Muang Nan.
- Huston, M., DeAngelis, D.L., and Post, W. 1988. New computer models unify ecological theory. BioScience 38: 682-691.
- Jampanin, S. 2004. Comparison of litter production and litter decomposition for carbon sequestration assessment in forest ecosystems at Kaeng Krachan National Park, Thailand. Department of Biology, Faculty of Science Chulalongkorn University.
- Janssen, M., and Ostrom, E. 2006. Empirically Based, Agent-based models. Ecology and Society 11(2): 1-37.
- Janssen, M.A. 2002. Complexity and Ecosystem Management: The theory and practices of Multi-agent systems. United Kingdom: Edward Elgar Publishing Ltd.
- Johnson, C., and Forsyth, T. 2002. In the Eyes of the State: Negotiating a "Rights-Based Approach" to Forest Conservation in Thailand. World Development 30(9): 1591-1605.
- Jonsson, A., and Alkan-Olsson, J. 2005. Participatory Modelling – (how) can computer generated information affect the "room of action" of local

- stakeholders? Kulturstudier i Sverige. Nationell forskarkonferens: 507-526. 13-15 June 2005, Norrköping, Sweden. Linköping University Electronic Press.
- Kafle, S.K. 2006. Effects of Forest Fire Protection on Plant Diversity in a Tropical Deciduous Dipterocarp-Oak Forest-Thailand_2006. International Forest Fire News (IFFN). 64-71.
- Kaosa-ard, M.S. 2000. Ecosystem management in Northern Thailand. Thailand: The World Resources Institute's (WRI's).
- Kim, W.-S. 2009. Effects of a Trust Mechanism on Complex Adaptive Supply Networks: An Agent-Based Social Simulation Study. Journal of Artificial Societies and Social Simulation 12(3): 4.
- Kimmins, J.P. 1987. Forest Ecology A Foundation for Sustainable Management. Population Ecology Study of Abundance and Dynamics of Species Populations.
- Kornhauser, D., Wilensky, U., and Rand, W. 2009. Design Guidelines for Agent Based Model Visualization. Journal of Artificial Societies and Social Simulation 12(2): 1.
- Krek, A. 2005. Rational Ignorance of the Citizens in Public Participatory Planning. CORP 2005, Internationales Symposium. Vienna.
- Kriz, W.C. 2008. A Systemic-Constructivist Approach to the Facilitation and Debriefing of Simulations and Games. Simulation and Gaming.
- Kunstadter, P., Chapman, E.C., and Sabhasri, S. 1978. Farmers in the Forest: Economic Development and Marginal Agriculture in Northern Thailand. Honolulu, Hawaii: University of Hawaii Press.
- Kutintara, U. 1999. Ecology: fundamental for forestry. Bangkok: Kasetsart University Press. (In Thai).
- Lakanavichian, S. 2001a. Forest policy and history in Thailand. Research center on forest and people in Thailand.
- Lakanavichian, S. 2001b. Impacts and effectiveness of logging bans in natural forest: Thailand. In: Durst, P.B., Thomas, R.W., Enters, T., et al. (eds.), Forest out of bounds: Impacts and effectiveness of logging bans in natural forests in Asia-Pacific, pp: 167-184. Bangkok: FAO Regional office for Asia and the Pacific.

- Lakanavichian, S. 2006. Trends in forest ownership, forest resources tenure and institutional arrangements: Are they contributing to better forest management and poverty education? Case study from Thailand. In: FAO (ed.) Understanding forest tenure in South and Southeast Asia, pp: 325-354. Rome: Food and Agriculture Organization of the United Nations.
- Lambin, E.F., Geist, H.J., and Lepers, E. 2003. Dynamics of land-use and land-cover change in tropical regions. Annual Review of Environment and Resources 28: 205-241.
- Lambin, E.F., Turner, B.L., Geist, H.J., Agbola, S.B., Angelsen, A., Bruce, J.W., Coomes, O.T., Dirzo, R., Fischer, G., Folke, C., George, P.S., Homewood, K., Imbernon, J., *et al.* 2001. The causes of land-use and land-cover change: moving beyond the myths. Global Environmental Change-Human and Policy Dimensions 11(4): 261-269.
- Lange, E. 2001. The limits of realism: perceptions of virtual landscapes. Landscape and Urban Planning 54(1-4): 163-182.
- Le Page, C., and Bommel, P. 2005. A methodology for building agent-base simulations of common-pool resources management: from a conceptual model designed with UML to its implementation in CORMAS. In: Bousquet, F., Trebil, G., Hardy, B. (ed.) Companion modelling and multi-agent systems for integrated natural resource management in Asia, pp: 327-349. Los Banos (Philippines): International Rice Research Institute.
- Lesnoff, M. 2007. DynMod: A tool for demographic projection of tropical livestock populations under Microsoft Excel ©, Version 1. France: Centre de coopération international en recherche agronomique pour le développement (CIRAD), and International livestock research institute(Ilri).
- Lewis, J.L., and Sheppard, S.R.J. 2006. Culture and communication: Can landscape visualization improve forest management consultation with indigenous communities? Landscape and Urban Planning 77(3): 291-313.
- Maneeratana, B. 2003. Role of watershed network on natural resource management at the Upper Nan Watershed, Nan Province. Bangkok: Headwater conservation and management section, Department of Natural Park, Wildlife and Plant Conservation. (In Thai).

- Maria, A. 1997. Introduction to modelling and simulation. Proceedings of the 1997 Winter Simulaiton Conference: 7-13.
- Mather, A.S. 1992. The forest transition. Area 24: 367-379.
- Matthews, R.B., Gilbert, N.G., Roach, A., Polhill, J.G., and Gotts, N.M. 2007. Agent-based land-use models: a review of applications. Landscape Ecology 22: 1447–1459.
- Mayer, R.C., Davis, J.H., and Schoorman, F.D. 1995. An Integrative Model of Organizational Trust. The Academy of Management Review 20(3): 709-734.
- Mayle, B. 1999. Domestic stock grazing to enhance woodland biodiversity. UK: Forestry commission.
- Mazoyer, M., and Roudart, L. 1997. Histoire des Agricultures du Monde. Paris: Editions du Seuil.
- Mc Kinnon, J., and Vienne, B. 1995. Hill tribes today. Bangkok and ORSTOM, Paris: White Lotus.
- McGrath, C., Krackhardt, D., and Blythe, J. 2003. Visualizing Complexity in Networks: Seeing Both the Forest and the Trees. Connections 25(1): 37-47.
- Mendoza, G.A., and Prabhu, R. 2006. Participatory modeling and analysis for sustainable forest management: Overview of soft system dynamics models and applications. Forest Policy and Economics 9(2): 179-196.
- Mitasova, H., and Mitas, L. Process modeling and simulations [Online]. 1998. Available from <http://www.ncgia.ucsb.edu/giscc/units/u130/u130.html>.
- Moss, S. 2008. Alternative approaches to the empirical validation of agent-based models. Journal of Artificial Societies and Social Simulation 11.
- Nam Khang Headwater Development and Conservation Unit. 2006. Basic information of Nam Khang Headwater Development and Conservation Unit. Bangkok: Nam Khang Headwater Development and Conservation Unit.
- Neef, A. 2005. Participatory approaches for sustainable land use in Southeast Asia. Bangkok: White Lotus Co., Ltd.
- Neef, A., Heidhues, F., Stahr, K., and Sruamsiri, P. 2006. Participatory and integrated research in mountainous regions of Thailand and Vietnam: Approaches and lessons learned. Journal of Mountain Science 3(4): 305-324.

- Nikolai, C., and Madey, G. 2009. Tools of the Trade: A Survey of Various Agent Based Modeling Platforms. Journal of Artificial Societies and Social Simulation 12(2).
- North, M. 2004. The Agent Analyst Extension for ArcGIS. 2004 UC Proceedings Abstract. ESRI.
- Office of Agricultural Economics. 1980. Land use map of Thailand (1980). Bangkok: Ministry of Agriculture and Cooperative, Thailand.
- Office of Agricultural Economics. 1990. Land use map of Thailand (1990). Bangkok: Ministry of Agriculture and Cooperative, Thailand.
- Office of Agricultural Economics. 2000. Land use map of Thailand (2000). Bangkok: Ministry of Agriculture and Cooperative, Thailand.
- Office of Agricultural Economics. 2001. Agricultural statistics of Thailand 2000/2001. Bangkok: Ministry of Agriculture and Cooperative, Thailand.
- Office of Agricultural Economics. 2007. Agricultural statistics of Thailand 2006. Bangkok: Ministry of Agriculture and Cooperative, Thailand.
- Office of Agricultural Economics. 2008. Agricultural statistics of Thailand 2007. Bangkok: Ministry of Agriculture and Cooperative, Thailand.
- Parker, D. 2005. Integration of Geographic Information Systems and Agent-Based Models of Land Use: Prospects and Challenges. In: Maguire, D.J., Goodchild, M.F. and Batty, M. (eds.), GIS, Spatial Analysis and Modeling, pp: Redlands, CA: ESRI Press.
- Parker, D.C., Manson, S.M., Janssen, M.A., Hoffmann, M.J., and Deadman, P. 2003. Multi-Agent Systems for the Simulation of Land-Use and Land-Cover Change: A Review. Annals of the Association of American Geographers 93(2): 314-337.
- Peluso, N.L., and Vandergeest, P. 2001. Genealogies of the political forest and customary rights in Indonesia, Malaysia, and Thailand. Journal of Asian Studies 60(3): 761-812.
- Phaikaew, C., Nakamanee, G., and Ponbamrung, T. 2003. Use of improved forage for commercial livestock production in Thailand. Proceedings of the 8th Meeting of The Regional Working Group on Grazing and Feed Resources for Southeast Asia: 8-14. 22 – 28 September 2003, Kuala Lumpur, Malaysia.

- Malaysian Agricultural Research and Development Institute (MARDI),
Ministry of Agriculture and Agro-based Industries Malaysia.
- Phaikaew, C., Udchachon, S., Pholsen, P., and Chompoosor, B. 1996. Annual forage yield from mixed and pure pasture of ruzi and signal grasses. Division of Animal Nutrition, Department of Livestock Development, Ministry of Agriculture and Cooperatives, Thailand.
- Phongpaichit, P., and Baker, C. 1996. Thailand: Economy and politics. Oxford: Oxford University Press.
- Pibumrung, P. 2007. Effects of land-use changes on carbon stocks: A case study in Nam Yao sub-watershed, Nan province, Thailand. Biological Sciences Chulalongkorn university.
- Polhill, G.I., Parker, D., Brown, D., and Grimm, V. 2008. Using the ODD protocol for describing three agent-based social simulation models of land-use change. Journal of Artificial Societies and Social Simulation (JASSS) 11(2).
- Posada, J.M., Aide, T.M., and Caveler, J. 2000. Cattle and weedy shrubs as restoration tools of tropical montane rainforest. Society for Ecological Restoration 8(4): 370-379.
- Pretty, J. 2003. Social Capital and the Collective Management of Resources. Science 32: 1912-1914.
- Quesada, M., Sanchez-Azofeifa, G.A., Alvarez-Añorve, M., Stoner, K.E., Avila-Cabadilla, L., Calvo-Alvarado, J., Castillo, A., Espírito-Santo, M.M., Fagundes, M., Fernandes, G.W., Gamon, J., Lopezaraiza-Mikel, M., Lawrence, D., *et al.* 2009. Succession and management of tropical dry forests in the Americas: Review and new perspectives. Forest Ecology and Management 258(6): 1014-1024.
- Rambaldi, G., and Callosa-Tarr, J. 2002. Participatory 3-Dimensional Modelling: Guiding principles and applications. Los Baños, Philippines: ASEAN Regional Centre for Biodiversity Conservation.
- Rambaldi, G., Muchemi, J., Crawhall, N., and Monaci, L. 2007. Through the Eyes of Hunter-Gatherers: participatory 3D modelling among Ogiek indigenous peoples in Kenya, pp. 113-128, Vol. 23.
- Ramsey, K. 2009. GIS, modeling, and politics: On the tensions of collaborative decision support. Journal of Environmental Management 90(6): 1972-1980.

- Rauschmayer, F., and Wittmer, H. 2006. Evaluating deliberative and analytical methods for the resolution of environmental conflicts. Land Use Policy 23(1): 108-122.
- Reed, M.S. 2008. Stakeholder participation for environmental management: A literature review. Biological Conservation 141(10): 2417-2431.
- Renger, M., Kolfshoten, G.L., and De Vreede, G. 2008. Challenges in collaborative modelling: A literature review and research agenda. International Journal of Simulation and Process Modelling 4(3/4): 248-263.
- Rerkasem, K., and Rerkasem, B. 1995. Montane Mainland South-East Asia: agroecosystems in transition. Global Environmental Change 5(4): 313-322.
- Rerkasem, K., Lawrence, D., Padoch, C., Schmidt-Vogt, D., Ziegler, A., and Bruun, T. 2009. Consequences of Swidden Transitions for Crop and Fallow Biodiversity in Southeast Asia. Human Ecology 37(3): 347-360.
- Riggs, R.A., Cook, J.G., and Irwin, L.L. 2005. Management Implications of Ungulate Herbivory in Northwest Forest Ecosystems. In: Wisdom, M.J. (ed.) The Starkey Project: a synthesis of long-term studies of elk and mule deer. Reprinted from the 2004 Transactions of the North American Wildlife and Natural Resources Conference, pp: 217-232. USA: Alliance Communications Group, Lawrence, Kansas.
- Robiglio, V., A.Mala, W., and Diaw, M.C. 2003. Mapping landscapes: Integrating GIS and social science methods to model human-nature relationships in Southern Cameroon. Small-Scale Forestry 2(2): 171-184.
- Röling, N.G., and Wagmaker, M.A.E. 1998. A new practice: facilitating sustainable agriculture. Facilitating sustainable agriculture: participatory learning and adaptive management in times of environmental uncertainty, pp: 3-22. Cambridge: Cambridge University Press.
- Roth, R. 2004. On the colonial margins and in the global hotspot: Park-people conflicts in highland Thailand. Asia Pacific Viewpoint 45(1): 13-32.
- Roth, R.J. 2008. "Fixing" the Forest: The Spatiality of Conservation Conflict in Thailand. Annals of the Association of American Geographers 98(2): 373-391.

- Rouwette, E.A.J.A., Vennix, J.A.M., and Mullekom, T.v. 1999. Group Model Building: A review of assessment studies. Methodology Department University of Nijmegen, Netherlands.
- Royal Forest Department. 2006. Yearly statistics report: 2006. Bangkok: Royal Forest Department, Ministry of Natural Resources and Environment.
- Royal Forest Department. 2007. Forest statistics of Thailand: 2007. Bangkok: Royal Forest Department, Ministry of Natural Resources and Environment.
- Royal Forest Department. 2009. Forestry statistics of Thailand 1961-2006. Bangkok: Royal Forest Department, Ministry of Natural Resources and Environment.
- Rudel, T.K., Coomes, O.T., Moran, E., Achard, F., Angelsen, A., Xu, J., and Lambin, E. 2005. Forest transitions: towards a global understanding of land use change. Global Environmental Change 15: 23-31.
- Ruiz-Jaén, M.C., and Aide, T.M. 2005. Vegetation structure, species diversity, and ecosystem processes as measures of restoration success. Forest Ecology and Management 218(1-3): 159-173.
- Sahunalu, P. 1995. Production and nutrient cycling in forest ecosystem. Bangkok: Kasertsart University.
- Sathapornpong, P. 1979. Cattle raising in plantation areas. Vanasarn 37(2): 155-165.
- Sato, J. 2000. People in Between: Conversion and Conservation of Forest Lands in Thailand. Development and Change 31(1): 155-177.
- Sato, J. 2003. Public Land for the People: The Institutional Basis of Community Forestry in Thailand. Journal of Southeast Asian Studies 34(2): 329-346.
- Scimone, M., Rook, A.J., Garel, J.P., and Sahin, N. 2007. Effects of livestock breed and grazing intensity on grazing systems: 3. Effects on diversity of vegetation. Grass and Forage Science 62(2): 172-184.
- Sheppard, S.J.R. 2001. Guidance for crystal ball gazers: developing a code of ethics for landscape visualization. Landscape and Urban Planning 54(1-4): 183-199.
- Siegmund-Schultze, M., Rischkowsky, B., da Veiga, J.B., and King, J.M. 2007. Cattle are cash generating assets for mixed smallholder farms in the Eastern Amazon. Agricultural Systems 94: 738-749.

- Skidmore, A. 2002. Environmental modelling with GIS and remote sensing. London: Taylor and Francis.
- Smit, C., Den Ouden, J.A.N., and Muller-Scharer, H. 2006. Unpalatable plants facilitate tree sapling survival in wooded pastures. Journal of Applied Ecology 43(2): 305-312.
- Sterk, B., Leeuwis, C., and van Ittersum, M.K. 2009. Land use models in complex societal problem solving: Plug and play or networking? Environmental Modelling & Software 24(2): 165-172.
- Stock, C., Bishop, I.D., and Green, R. 2007. Exploring landscape changes using an envisioning system in rural community workshops. Landscape and Urban Planning 79(3-4): 229-239.
- Tangtham, N. 1996. Watershed Classification: the Macro Land-use Planning for the Sustainable Development of Water Resources. International Seminar on "Advances in Water Resources Management and Wastewater Treatment Technologies". 22-25 July 1996, The sixth Anniversary of Suranaree University of Technology, Nakorn Ratchasima.
- Tasker, E.M., and Bradstock, R.A. 2006. Influence of cattle grazing practices on forest understorey structure in north-eastern New South Wales. Austral Ecology 31: 490-502.
- Terakunpisut, J., Gajasen, N., and Ruankaew, N. 2007. Carbon sequestration potential in aboveground biomass of Thong Pha Phum National Forest. Applied Ecology and Environmental Research 5(2): 93-102.
- Thai Meteorological Department. 2006. Nan climatic data (2003-2006). Bangkok: Thai Meteorological Department.
- Thavikulwat, P. 2009. Social Choice in a Computer-Assisted Simulation. Simulation Gaming 40(4): 488-512.
- Toniato, M.T.Z., and Oliveira-Filho, A.T. 2004. Variations in tree community composition and structure in a fragment of tropical deciduous forest in southeastern Brazil related to different human disturbance histories. Forest Ecology and Management 198: 319-339.
- Trébuil, G. 1990. Principle and steps of the method of diagnosis on agrarian system: A case study from Sathing Phra Area Southern Thailand. In: Trebuil, G. (ed.) Farming systems research and development in Thailand. Illustrated

- methodological considerations and recent advances, pp: 212. Haad Yai: Print of Songkla University.
- Trébuil, G. 1997. Systems diagnoses at field, farm and watershed levels in diversifying upland agroecosystems: towards comprehensive solutions to farmers' problems. In: Teng, e.a. (ed.) Applications of systems approaches at the farm and regional levels, pp: 99-114. Great Britain: Kluwer Academic Publishers.
- Trébuil, G. 2008. Companion Modelling for Resilient and Adaptive Social Agro-Ecological Systems in Asia. Proceedings of the fourth National Agricultural Systems Conference "Agricultural for Community and Environment Ready to Handle Climate Change": 90-104. 27-28 May 2008, Empress Hotel, Chiang Mai, Thailand.
- Trébuil, G., and Dufumier, M. 1993. Regional agrarian systems and sustainability of agricultural production systems in Thailand. Journal of Asian Farming Systems Association 1(4): 557-568.
- Trébuil, G., Ekasingh, B., and Ekasingh, M. 2006. Agricultural Commercialisation, Diversification, and Conservation of Renewable Resources in Northern Thailand Highlands. Moussons 9-10: 131-155.
- Trébuil, G., Kam, S.P., Turkelboom, F., and Shinawatra, B. 1997. Systems diagnoses at field, farm and watershed levels in diversifying upland agroecosystems: towards comprehensive solutions to farmers' problems. In: Teng *et al* (ed.) Applications of systems approaches at the farm and regional levels, pp: 99-114. Great Britain: Kluwer Academic Publishers.
- Tsutsumi, T., Yoda, K., Sahunalu, P., Dhanmanonda, P., and Prachaiyo, B. 1983. Forest: felling, burning and regeneration. In: Kyuma, K. and Pairitra, C. (eds.), Shifting cultivation, pp: 13-26. Tokyo.
- Turkelboom, F., Poesen, J., and Trébuil, G. 2008. The multiple land degradation effects caused by land-use intensification in tropical steeplands: A catchment study from northern Thailand. CATENA 75(1): 102-116.
- Uhl, C. 1987. Factors Controlling Succession Following Slash-and-Burn Agriculture in Amazonia. The Journal of Ecology 75(2): 377-407.
- van-Paassen, A., Barnaud, C., and Patamadit, I. 2008. Rethinking participatory action research in renewable resource management.

- van Asselt, B.A.M., and Rijkens-Klomp, N. 2002. A look in the mirror: reflection on participation in integrated assessment from a methodological perspective. Global Environmental Change 12: 167-184.
- Vandergeest, P. 1996a. Mapping nature: territorialisation of forest right in Thailand. Society and Natural Resources 16: 19-37.
- Vandergeest, P. 1996b. Property rights in protected areas: Obstacles to community involvement as a solution in Thailand. Environmental Conservation 23(3): 259-268.
- Vandergeest, P. 2003. Racialization and Citizenship in Thai Forest Politics. Society and Natural Resources 16(1): 19 - 37.
- Vandergeest, P., and Peluso, N.L. 1995. Territorialization and State Power in Thailand. Theory and Society 24(3): 385-426.
- Vanwambeke, S.O., Somboon, P., and Lambin, E.F. 2007. Rural transformation and land use change in northern Thailand. Journal of Land Use Science 2(1): 1 - 29.
- Vasilios, P.P. 2009. Restoration of degraded grazing lands through grazing management: Can It work?, pp. 441-445, Vol. 17.
- Vavra, M., Hemstrom, M.A., and Wisdom, M. 2007. Modeling the effects of herbivores on the abundance of forest overstory states using a state-transition approach in the upper Grande Ronde River Basin, Oregon, USA. Landscape and Urban Planning 80(3): 212-222.
- Vela'zquez, A., Eva M. Cue'-Ba'r, A.L.b., Neyra Sosa, and Jose' Luis Villasenor, M.M., Guillermo Ibarra-Manri'quez. 2009. Building participatory landscape-based conservation alternatives: A case study of Michoaca' n, Mexico. Applied Geography 29(4): 513-526.
- Vennix. 1997. Group model building.
- Verburg, P.H., Schot, P.P., Dijst, M.J., and Veldkamp, A. 2004. Land use change modelling: current practice and research priorities. GeoJournal 61(4): 309-324.
- Vieira, D.L.M., Scariot, A., and Holl, K.D. 2007. Effects of Habitat, Cattle Grazing and Selective Logging on Seedling Survival and Growth in Dry Forests of Central Brazil. Biotropica 39(2): 269-274.

- Von Haaren, C., and Warren-Kretzschmar, B. 2006. The interactive landscape plan: Use and benefits of new technologies in landscape planning and discussion of the interactive landscape plan in Koenigsutter am Elm, Germany. Landscape Research 31(1): 83-105.
- Walker, A., and Farrelly, N. 2008. Northern Thailand's specter of eviction. Critical Asian Studies 40(3): 373-397.
- Walker, B., Carpenter, S., Anderies, J., Abel, N., Cumming, G., Janssen, M., Lebel, L., Norberg, J., Peterson, G.D., and R., P. 2002. Resilience management in social-ecological systems: a working hypothesis for a participatory approach. Conservation Ecology 6(1): 14.
- Weber, P., Rigling, A., and Bugmann, H. 2008. Sensitivity of stand dynamics to grazing in mixed *Pinus sylvestris* and *Quercus pubescens* forests: A modelling study. Ecological Modelling 210(3): 301-311.
- Wellman, B. 1983. Network Analysis: Some Basic Principles. Sociological Theory 1: 155-200.
- Wilson, K.A., Bedwell, W.L., Lazzara, E.H., Salas, E., Burke, C.S., Estock, J.L., Orvis, K.L., and Conkey, C. 2009. Relationships Between Game Attributes and Learning Outcomes: Review and Research Proposals. Simulation Gaming 40(2): 217-266.

LIST OF ABBREVIATIONS

Acronym	Description
ABM	Agent-Based Model
AGB	Above-Ground Biomass
CIRAD	Centre de coopération internationale en recherche agronomique pour le développement
ComMod	Companion Modelling
CORMAS	Common-Pool Resource and Multi-Agent Systems
CPWF	Challenge Program on Water and Food
cRPG	Computer-assisted Role-Playing Game
DLD	District Livestock Development
FAO	Food and Agriculture Organization of the United Nations
GIS	Geographic Information System
LUCC	Land use and land cover change
MAS	Multi-Agent Systems
NKU	Nam Khang Headwater Development and Conservation Unit
NNP	Nanthaburi National Park
RPG	Role-Playing Game
RTG	Royal Thai Government
RS	Remote Sensing
TAO	Tambon (sub-district) Administrative Organisation
UML	Unified Modelling Language

LIST OF TABLES

	Page
Table 2.1. Change in forest cover at global, continental and Southeast Asian scales between 1990 and 2005.....	22
Table 2.2. Description of the five watershed classes (WSC) used by Thai authorities.	40
Table 3.1. Evolution of agro-ecological and socio-economic characteristics of Doi Tiew forest-farm land interface, Tha Wang Pha District, Nan Province..	59
Table 3.2. Evaluation of key variables of Doi Tiew agrarian system, 1961 - 2008. ..	60
Table 3.3. Evolution of cattle raising sub - system in Doi Tiew agrarian system.	62
Table 3.4. Recent land use and cover change at Doi Tiew village in Tha Wang Pha district of Nan Province, 1988 - 2003.	67
Table 3.5. Quantified change in land use and land cover at Doi Tiew village in Tha Wang Pha district of Nan Province between 1988 and 1999 crop years (in ha and %).	70
Table 3.6. Quantified change in land use and land cover at Doi Tiew village in Tha Wang Pha district of Nan Province between 1999 and 2003 crop years (in ha and %).	70
Table 3.7. Different characteristics of cattle rearing practices among the three principal farm types in 2007.	75
Table 4.1. Volumes of AGB under different vegetation cover types in Thailand.	85
Table 4.2. Characteristics of the 32 plots selected to study the effects of cattle grazing and reforestation on the AGB dynamics at Doi Tiew village, Nan Province, Northern Thailand, in 2007.....	91
Table 4.3. Statistical analysis of the differences in the AGB between grazed and non - grazed fallows, fruit tree and tree plantations in June and December 2007. <i>p</i> - values from the independent <i>t</i> - test.	104
Table 5.1. General description of five collaborative modelling case studies with different visualization features.....	124
Table 5.2. Evluation of different visualization features used in the five case studies.	126

Table 5.3. Participants and their degree of involvement at each modelling stage in five case studies with different visualization features.	128
Table 5.4. The 12 steps of a full ComMod sequence.....	135
Table 5.5. Similarities between Role - Playing Game and Agent - Based Model.....	137
Table 5.6. Timetable of the Companion modelling process implemented at Doi Tiew forest - farm land interface, Nan Province, Northern Thailand.	143
Table 6.1. Description of the first participatory gaming and simulation field workshop implemented in Doi Tiew village of Nan Province, Northern Thailand.	151
Table 6.2. Transition duration based on herders' and foresters' points of view on different driving factors.	159
Table 6.3. Rules used in the cattle dynamics module of the cRPG - V1.....	167
Table 7.1. Description of the second participatory gaming and simulation field workshop at Doi Tiew village of Nan Province, Northern Thailand.	191
Table 7.2 Rules and functions used in the implementation of the cattle dynamics module in the second version of the computer - assisted Role - Playing Game.	201
Table 8.1. Cattle mortality function used in the implementation of the cattle dynamics module in the cRPG - V3.....	225
Table 8.2. Number of herders in the third sequence with different levels of participation in the previous ComMod activities at Doi Tiew site of Nan Province, Northern Thailand.....	226
Table 9.1. List and default values of parameters in the Doi Tiew Agent-Based Model.	239
Table 9.2. Foresters' preferred vegetation states when selecting new reforestation polts in Doi Tiew Agent-Based Model.	245
Table 9.3. Five scenarios to be compared using the Doi Tiew Agent-Based Model.	247
Table 9.4. Summary of the simulation results obtained with the seven scenarios....	258
Table 10.1. Characteristics and changes made in the simulation tools along the ComMod process implemented in Doi Tiew case study, Nan Province, Northern Thailand.	268

Table 10.2. Advantages and limitations of the simulation tools used in the ComMod process implemented iat Doi Tiew village, Nan Province, Northern Thailand.	271
Table 10.3. Stakeholder’s involvement along the ComMod process implemented at Doi Tiew village of Nan Province, Northern Thailand.....	278

LIST OF FIGURES

	Page
Figure 1.1. Conceptual framework of the research based on the Companion Modelling approach.	17
Figure 2.1. Index of forest cover (surface area that is forested compared to that amount in 1961 set at 100%) at global and continental and Southeast Asian scales from 1961 to 1991.	22
Figure 2.2. Index of forest cover (surface area that is forested compared to that amount in 1961 set at 100%) in the developed and developing countries at a global and Asian scales, from 1961 to 1991.	23
Figure 2.3. Index of forest cover (surface area that is forested compared to that amount in 1961 set at 100%) in some Southeast Asian countries from 1961 to 1991.	24
Figure 2.4. Reduction of forest cover and increase in farm land area in Thailand from 1961 to 2006.	25
Figure 2.5. Distribution of forest cover in Thailand in 2000.	26
Figure 2.6. Land area for rice cultivation and forest area in Thailand in the period of 1905 - 1990.	27
Figure 2.7. The development of the main components of farm areas in Thailand at the whole country (top) and Northern region (bottom) levels, in the period of 1975 - 2006.	28
Figure 2.8. Areas of land used for litchi, tangerine and longan farming in Northern Thailand during the period of 1991 - 2008.	30
Figure 2.9. The four main waterways in the Northern region.	31
Figure 2.10. Evolution of the forest cover area in the main four regions of Thailand between 1961 and 2006.	32
Figure 2.11. Change in forest cover and farm land areas in Northern Thailand during 1980 to 2000.	33
Figure 2.12. Litchi orchards in the highlands of Tha Wang Pha district, in Nan Province, Northern Thailand, in 2008.	33

Figure 2.13. Increase in the area of land allocated as a National Park and wildlife sanctuaries in Thailand between 1979 and 2004.	36
Figure 2.14. The area of reforestation reserves managed by the Royal Forest Department of Thailand during 1965 to 2004.....	37
Figure 2.15. Distribution of watershed classes in Nan Province, Northern Thailand.	39
Figure 2.16. Distribution of national parks in the four regions of Thailand in 2004..	42
Figure 2.17. Increase in the number of villages managing community forest areas in Thailand during 1987 to 2005.....	44
Figure 2.18. Topography and location of Doi Tiew village in Tha Wang Pha district of Nan Province in Northern Thailand.....	48
Figure 2.19. Deforestation levels (forest area relative to that in 1981 set as 100%) in several provinces of Northern Thailand between 1981 and 1999.....	49
Figure 2.20. Growth in farm land areas planted with fruit trees or field crops in Nan Province, Northern Thailand from 1981 to 2006.....	50
Figure 3.1. Doi Tiew village and of the neighbouring forest management agencies, Nan Province, Northern Thailand.	54
Figure 3.2. Classified land use map in crop year 1977 from aerial photography of Doi Tiew forest-farm land interface.....	64
Figure 3.3. Classified land use map crop years 1988, 1999, and 2003 from Landsat satellite imageries of Doi Tiew forest - farm land interface.	66
Figure 3.4. Changes in park boundaries between 1996 and 2006, and territory of Doi Tiew village after re - demarcation with the park.....	68
Figure 3.5. Recent farmer typology in Doi Tiew village (2007).	73
Figure 3.6. Evolution of cattle raising system in Doi Tiew village.	76
Figure 3.7. Importance of the current land use conflict to the different categories of concerned stakeholders and their potential influence to mitigate it.....	78
Figure 4.1. Mean monthly temperature and precipitations in Nan Province, based on data from 2003 - 2006.....	87
Figure 4.2. A fenced salt feeding spot and small hut in a grazing area near Doi Tiew village, Nan Province, Northern Thailand.	88
Figure 4.3. Cattle foraging in a litchi orchard and browsing behaviour near Doi Tiew village, Nan Province, Northern Thailand.	88

Figure 4.4. View of a 17-year-old pine (<i>Pinus kesiya</i>) reforestation plot established by the Nam Khang Headwater Development and Conservation Unit.	89
Figure 4.5. Map of a sampling plot used along a line transect during the survey.	94
Figure 4.6. AGB in ruzi pastures in Doi Tiew village, Nan Province, in 2007.....	95
Figure 4.7. AGB observed in grazed fallows of different ages in Doi Tiew village, Nan Province, in 2007.....	96
Figure 4.8. Above - ground biomass in fallows of different ages with no grazing in Doi Tiew village of Nan Province in 2007.	98
Figure 4.9. AGB in litchi orchards with or without cattle grazing in Doi Tiew village, Nan Province, in 2007.....	100
Figure 4.10. AGB in tree plantations of different ages in Doi Tiew village, Nan Province, in 2007.	101
Figure 4.11. Above - ground biomass in natural forest at Doi Tiew village, Nan Province, in 2007.	103
Figure 4.12. Differences in the AGB of the grass layer between grazed and non - grazed plots of various land use types in Doi Tiew village, Nan Province, in 2007.....	104
Figure 4.13. Changes in the composition of the vegetation coverage in grazed and non - grazed plots of fallows and tree plantations in in Doi Tiew village, Nan Province.....	106
Figure 5.1. Schematic representation of a Multi - Agent System.....	117
Figure 5.2. The visualization tools used in the case of water sharing in Bhutan (Gurung <i>et al.</i> , 2006).....	121
Figure 5.3. Pictogram - based representation of a farm land in a Moroccan irrigation system (Dionnet <i>et al.</i> , 2008).	121
Figure 5.4. Two - dimension maps use in public participatory GIS in Mexico (Vela´zquez <i>et al.</i> , 2009).....	122
Figure 5.5. Participatory 3 - Dimentional Modelling with indigenous people in Kenya (Rambaldi <i>et al.</i> , 2007).	123
Figure 5.6. The virtual representation of the landscape in the 3D virtual envisioning system (Stock <i>et al.</i> , 2007).....	123
Figure 5.7. Schematic representation of a Companion Modelling process based on co - designing a shared representation among stakeholders.	130

Figure 5.8. The iterative phases of a ComMod process.....	134
Figure 5.9. Synergistic use of between RPGs and ABMs.	138
Figure 5.10. An part of the logbook used in in the Doi Tiew ComMod case study in Nan Province, Northern Thailand.	139
Figure 5.11. Successive phases of the ComMod process implemented in Doi Tiew village of Nan Province, Northern Thailand, 2007 - 2009.....	142
Figure 6.1. Two groups of herders simulated forest succession under different conditions (cattle density and size of paddocks) during sensitizing session of the first gaming and simulation workshop.....	152
Figure 6.2. Main steps of scenarios 1, 2 (top), and 4 (bottom) (scenario 3 was simulated in computer) in the first gaming and simulation workshop....	154
Figure 6.3. Intensity of communication among different types of stakeholders and participants during the first sequence of the ComMod process in Doi Tiew village of Nan Province, Northern Thailand.	155
Figure 6.4. Conceptual model showing the interactions between key actors and resources.....	156
Figure 6.5. Vegetation state transitions based on researchers' point of view at Doi Tiew forest-farm land interface, Nan Province, Northern Thailand.	157
Figure 6.6. Pictograms representing nine vegetation states and associated photographs used with Doi Tiew herders and foresters.....	158
Figure 6.7. The spatial interface of the first version of the computer - assisted Role - Playing Game (green shade = forest, yellow shade = farm land).	160
Figure 6.8. Vegetation state transition diagram used for programming the prototype agent-based model (cRPG - V1).	161
Figure 6.9. Initial conceptual model of the first version of the computer - assisted Role - Playing Game showing attributes and interactions between actors and resources.....	163
Figure 6.10. The successive decisions made and actions taken by each model entity in the first version of the computer-assisted Role - Playing Game.....	165
Figure 6.11. Comparison of simulation results between CORMAS simulation (top row) and two groups of herders' decisions (bottom row) regarding vegetation dynamics at the landscape level in the first gaming and simulation workshop.	168

Figure 6.12. Landscape, paddocks, and cattle grazing dynamics for two groups of herders (left and right) simulating cattle management without reforestation plots (scenario 1) in the first gaming and simulation workshop.	170
Figure 6.13. Vegetation dynamics in the simulation of cattle management without reforestation plots in the landscape (scenario 1) by two groups of herders in the first gaming and simulation workshop.	171
Figure 6.14. Dynamics of cattle herd size during the simulation of cattle management without reforestation plots (scenario 1) between two groups of herders in the first gaming and simulation workshop.	172
Figure 6.15. Dynamics of cattle status in the simulation of cattle management without reforestation plots (scenario 1) by two groups of herders during the first gaming and simulation workshop.	173
Figure 6.16. Landscape, paddocks, reforestation plots and cattle dynamics in the simulation of two groups of herders and one group of foresters managing the same landscape (scenario 4) in the first gaming and simulation workshop.	177
Figure 6.17. Vegetation dynamics during the simulation of a scenario with two groups of herders and one group of foresters managing the same landscape (scenario 4) in the first gaming and simulation workshop. ...	178
Figure 6.18. Dynamics of cattle herd size in the simulation with two sub - groups of herders and one group of foresters managing the same landscape (scenario 4) in the first gaming and simulation workshop.	179
Figure 6.19. Dynamics of cattle status in the simulation of the management of the same landscape by two sub - groups of herders and one group of foresters (scenario 4) during the first gaming and simulation workshop.	180
Figure 6.20. Presentation of the gaming and simulation workshop during a Doi Tiew village meeting.	182
Figure 6.21. Exchange of different types of knowledge among the participants in the first sequence of the ComMod process.	184
Figure 7.1. Main successive phases of a round of play in the second gaming and simulation field workshop.	190
Figure 7.2. Main successive phases of a round of play in the simulation of scenarios during the second gaming and simulation field workshop.	193

Figure 7.3. Diversity of stakeholders and their social interactions in the second sequence of the ComMod process, Doi Tiew village, Nan Province, northern Thailand.	194
Figure 7.4. Final version of the vegetation state transition diagram integrating scientific knowledge from plot level study and empirical knowledge from herders and foresters of Doi Tiew village in Nan Province, Northern Thailand.	195
Figure 7.5. Modified spatial interface used in the second version of computer - assisted Role - Playing Game.....	197
Figure 7.6. Diagram showing the successive decisions made and actions taken by each model entity in the second version of the computer - assisted Role - Playing Game.	199
Figure 7.7. Evolution of the virtual landscape based on the decisions (paddock location and size, size of herd per paddock) made by two groups of foresters playing the role of herders under scenario one (Herders manage cattle individually with paddock rotation technique) before the second field workshop.....	202
Figure 7.8. Dynamics of cattle herd size and status based on the decisions (paddock location and size, size of herd per paddock) made by two groups of foresters playing the role of herders during a testing activity based on scenario one (Herders manage cattle individually with paddock rotation technique) before the second field workshop.	203
Figure 7.9. Example of the virtual landscape with paddocks, cattle herds and ruzi pastures assigned by two groups (left and right of river) of foresters playing the role of herders under scenario two (Herders manage cattle collectively with ruzi pasture and / or paddock rotation techniques).	204
Figure 7.10. Dynamics of cattle herd size and animal status between two groups of foresters playing the role of herders with different management strategies under scenario two (Herders manage cattle collectively with ruzi pasture and / or paddock rotation techniques).	205
Figure 7.11. Landscape, paddocks, cattle grazing and vegetation dynamics between two groups of herders (left and right) during the simulation of scenario	

one (Herders manage cattle individually and a common landscape with foresters) in the second field workshop.	209
Figure 7.12. Dynamics of cattle herd size during the simulation of scenario one (Herders manage cattle individually and a common landscape with foresters) between two groups of herders in the second gaming and simulation workshop.	210
Figure 7.13. Land use dynamics according to two modes of communication among herders simulated by two groups of herders in the second field workshop.	211
Figure 7.14. Exchange of different types of knowledge among the participants in the second sequence of the ComMod process.	214
Figure 8.1. Successive decisions made and actions taken by each model entity in the third version of the computer - assisted role - playing game.	223
Figure 8.2. Intensity of communication among different types of stakeholders during the third sequence of the ComMod process in Doi Tiew village of Nan Province, Northern Thailand.	226
Figure 8.3. Landscape, paddocks, and cattle grazing dynamics of two groups of herders (left and right) managing the land collectively in the third field workshop.	228
Figure 8.4. Landscape, paddocks, and cattle grazing dynamics of two groups of herders (left and right) in the third and fourth rounds of simulation of their collective management of the land during the third field workshop.	231
Figure 9.1. UML class diagram of the autonomous Doi Tiew ABM.	239
Figure 9.2. UML sequence diagram of cRPG-V3 illustrating activities in the Doi Tiew Agent-Based Model.	242
Figure 9.3. Initial reforestation plots with different ages (a) and initial five paddocks with number of cattle (b).	243
Figure 9.4. Landscape, paddocks and reforestation plots during the first wet season (W1) and at the end of the simulation in year 10 (D10) in seven scenarios.	248
Figure 9.5. Dynamics of herd size and status of cattle for each herder under NRf and Rf scenarios.	249

Figure 9.6. Vegetation dynamics under different land management strategies in the simulation of the NRf and Rf scenarios.	250
Figure 9.7. Simulated evolution of cattle number and status under four scenarios with individual or collective cattle management, and with or without technical innovation.....	252
Figure 9.8. Simulated vegetation dynamics under four scenarios based on individual or collective cattle management and with or without technical innovation.	254
Figure 9.9. Simulated evolution of herd size and cattle status under scenario CRS.	255
Figure 9.10. Vegetation dynamics resulted from the small paddock strategy (CRS scenario).	256
Figure 9.11. Vegetation covers in the dry season of the seventh year to compare CRS scenario (a) to the other four scenarios.	257
Figure 10.1. Dynamics of stakeholders' participation along the ComMod process implemented at Doi Tiew site of Nan Province, Northern Thailand.	275
Figure 10.2. Diversity of participants and distributed degree of centrality during the whole ComMod process.....	276
Figure 10.3. Exchange of different types of knowledge among the participants during the ComMod process at Doi Tiew study site, Nan Province, Northern Thailand.	281

APPENDICES

Appendix 1. Aerial photos of Doi Tiew village area (Scale: 1977 = 1: 15,000 and 1996 = 1: 50,000). Dark shade represent high vegetation cover and bright shade represent agricultural area and bare soil.

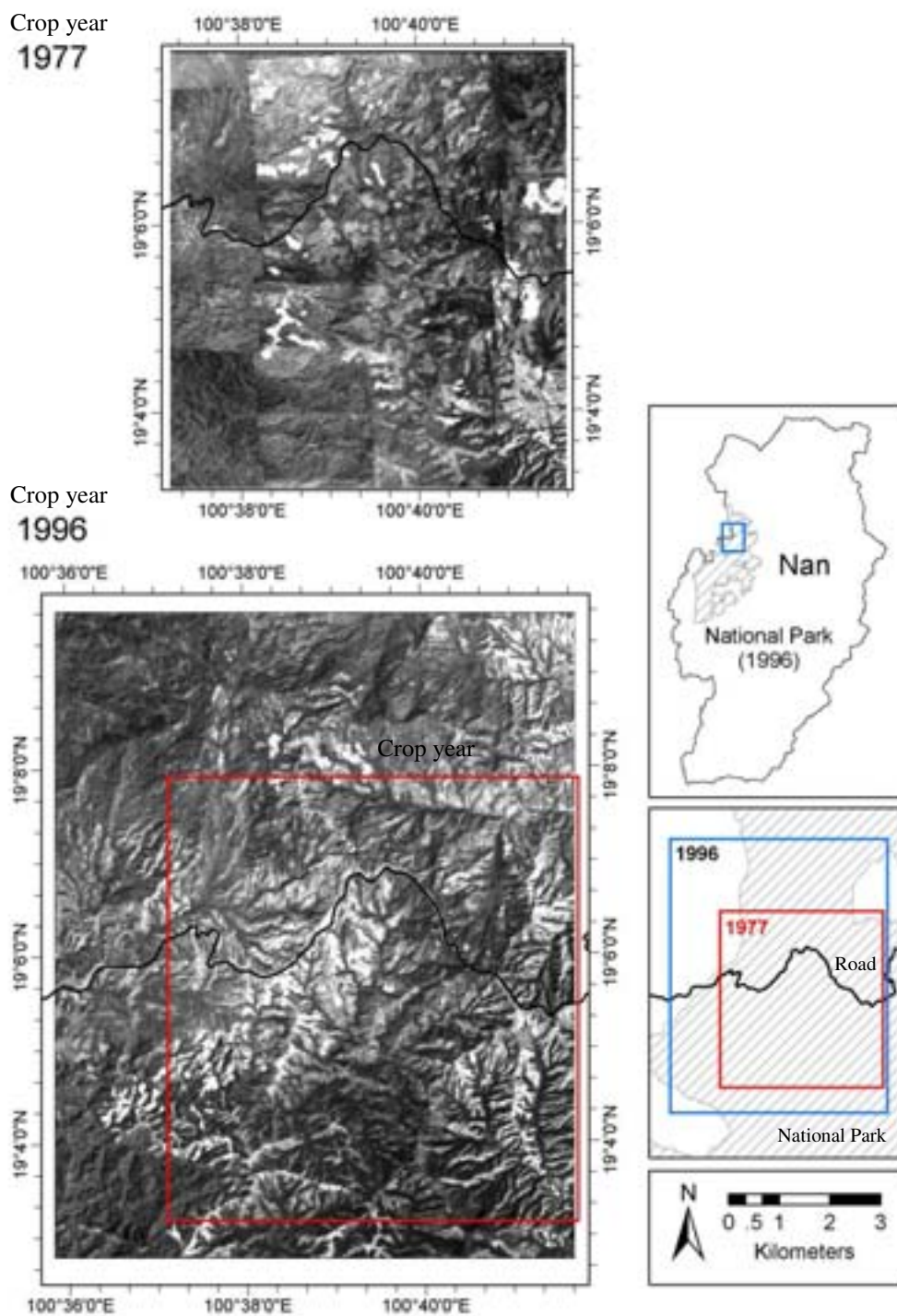

Source: - Royal Thai Survey Department.

Appendix 2. False colour composite (Red Green Blue: Band 4, 3, 2) satellite images (left) which the shade of red representing high vegetation cover, and Normalised Difference Vegetation Index (NDVI) derived images (right) of Doi Tiew village area used for land use and land cover classification.

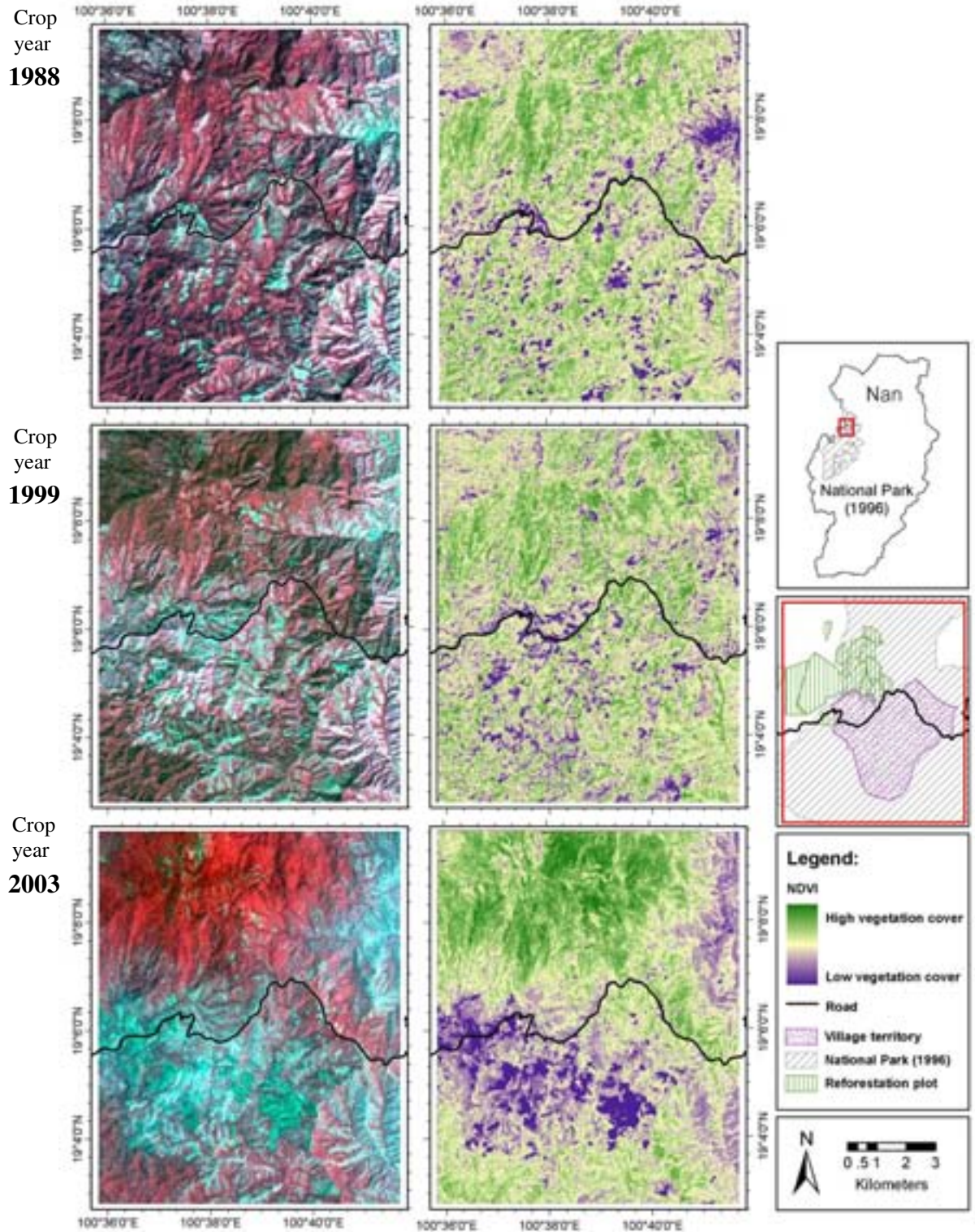

Source: - Downloaded from <http://glcf.umd.edu/data/landsat/> (accessed on July 2007).

Appendix 3. AGB for different vegetation layers of the main land use types in the (a) wet and (b) dry conditions at Doi Tiew forest - farm land interface, Nan Province in June and December 2007.

a) Late June

	State	PI_code	Above-ground biomass in wet season (kg/ha)				
			Tree	Sapling	Seedling	Grass	Herb (non-grass)
Grazed	Fallow	Fa6mo_G6mo	NA	NA	NA	NA	NA
		Fa_G1y	0 a	0 a	0 a	1,408.1 ± 531.0 bc	58.7 ± 85.5 a
		Fa2y_G2moH	0 a	2,495.8 ± 2,171.3 a	477.5 ± 489.6 bc	1,584.7 ± 830.9 c	298.6 ± 149.9 ab
		Fa_G2y	0 a	2,362.5 ± 2,007.4 a	46.6 ± 53.4 ab	3,211.0 ± 1,754.1 d	314.3 ± 191.2 ab
		Fa_G3y	9,938.3 ± 8,045.7 b	12,368.8 ± 7,874.6 b	256.2 ± 245.4 abc	88.3 ± 112.8 ab	806.8 ± 515.6 b
		Fa4y_G8mo	6,667.3 ± 1,0951.8 ab	12,506.7 ± 3,242.1 b	511.6 ± 245.5 c	26.0 ± 18.0 a	554.0 ± 467.1 ab
		Fa4y_G2yNf	NA	NA	NA	NA	NA
		Fa_G7y	10,369.0 ± 5,599.3 b	1,037.5 ± 926.2 a	0 a	62.4 ± 56.2 ab	440.1 ± 406.5 ab
		Fa_G10y	NA	NA	NA	NA	NA
		Fa_G12y	NA	NA	NA	NA	NA
		Fa_G15y	NA	NA	NA	NA	NA
	Fruit tree	Orc	14,143.0 ± 1,906.9 b	0 a	0 a	916.2 ± 693.7 abc	161.1 ± 71.1 a
Non-grazed	Tree plantation	PI4_G4	0 a	393.8 ± 682.0 a	232.9 ± 161.4 abc	327.3 ± 135.0 abc	21.0 ± 9.1 a
		PI6_G2	829.0 ± 789.9 a	1,064.5 ± 706.9 a	326.1 ± 290.9 abc	26.0 ± 9.0 a	560.6 ± 478.3 ab
	Pasture	Ruzi2y	0 a	0 a	0 a	6,266.2 ± 515.1 d	5.2 ± 9.1 a
	Fallow	Fa2mo_Rice	NA	NA	NA	NA	NA
		Fa2mo_Maize	NA	NA	NA	NA	NA
		Fa1y	0 a	16.7 ± 28.9 a	232.9 ± 201.7 a	2,894.1 ± 636.3 bc	521.4 ± 506.8 ab
		Fa2y	125.0 ± 216.5 a	667.7 ± 127.4 ab	582.3 ± 344.7 ab	4,697.0 ± 1,748.1 cd	31.4 ± 54.4 a
		Fa3y	0 a	16.7 ± 28.9 a	0 a	1,236.6 ± 1,067.7 ab	3,498.8 ± 2,291.6 cd
		Fa4y	0 a	281.3 ± 211.3 a	58.2 ± 53.4 a	9,622.7 ± 935.4 e	5.2 ± 9.1 a
		Fa6y	384.7 ± 337.2 a	343.2 ± 297.6 a	452.4 ± 345.0 ab	2,001.3 ± 786.2 ab	2,613.2 ± 1,839.7 bcd
		Fa7y	1,874.3 ± 2,847.5 a	2,810.4 ± 3,209.2 ab	0 a	3,273.4 ± 4,673.9 bc	1,445.9 ± 1,174.4 abc
	Fruit tree	Orc	16,208.7 ± 1,208.4 a	0 a	0 a	1,060.5 ± 1,083.5 ab	1,095.1 ± 969.0 abc
	Tree plantation	PI1 (palm)	0 a	131.8 ± 126.5 a	357.4 ± 82.1 ab	24.1 ± 7.9 a	2,092.6 ± 378.5 abcd
		PI1 (teak)	0 a	31.3 ± 54.1 a	920.1 ± 469.2 bc	1,345.7 ± 787.8 ab	1,964.6 ± 3,107.3 abcd
		PI2	40,815.3 ± 18,628.9 a	3,852.1 ± 6,076.9 b	1,351.0 ± 833.7 c	717.0 ± 1,030.2 ab	1,806.4 ± 1,886.6 abcd
		PI4	NA	NA	NA	NA	NA
		PI11	46,244.6 ± 6,879.6 a	8,252.3 ± 2,030.3 c	22.1 ± 19.2 a	10.4 ± 18.0 a	67.7 ± 78.1 a
		PI6	298,231.7 ± 24,356.9 b	0 a	0 a	0 a	4,124.2 ± 347.0 d
		PI17	280,447.7 ± 43,727.8 b	0 a	0 a	97.0 ± 132.1 a	3,178.5 ± 457.7 cd
	Natural forest	Nat	489,639.0 ± 420,476.1 c	3,252.9 ± 873.7 ab	861.9 ± 610.5 bc	5.2 ± 9.0 a	0 a

Note: Where analyses of variance indicated significant differences among plots in within grazed or non - grazed areas, means followed by different letters indicate significant differences (Duncan's multiple means test; $P < 0.05$), NA: Not available plot for measurement.

Appendix 3 (Cont'd.). AGB for different vegetation layers of the main land use types in the (a) wet and (b) dry conditions at Doi Tiew forest – farm land interface, Nan Province in June and December 2007.

b) Late December

		Above-ground biomass in dry season (kg/ha)					
State	Pl_code	Tree	Sapling	Seedling	Grass	Herb (non-grass)	
Grazed	Fallow	Fa6mo_G6mo	0 a	77.1 ± 133.5 a	0 a	2,769.4 ± 2,457.3 bc	241.0 ± 292.1 ab
		Fa_G1y	0 a	0 a	23.3 ± 40.3 a	1,787.4 ± 406.9 abc	15.7 ± 15.7 a
		Fa2y_G2moH	0 a	1,682.5 ± 1,654.7 a	442.6 ± 106.7 a	228.6 ± 64.9 a	1,445.9 ± 166.3 ab
		Fa_G2y	0 a	1,595.8 ± 943.1 a	46.6 ± 80.7 a	2,634.3 ± 2,610.9 bc	408.6 ± 206.1 ab
		Fa_G3y	9,938.3 ± 8,045.7 a	5,304.2 ± 2,817.4 ab	23.3 ± 20.2 a	15.6 ± 0.0 a	1,922.7 ± 1,847.4 bc
		Fa4y_G8mo	6,667.3 ± 10,951.8 a	8,525.1 ± 6,452.1 b	687.3 ± 141.2 a	15.6 ± 15.6 a	527.3 ± 361.7 ab
		Fa4y_G2yNf	17,333.7 ± 16,787.2 a	15,627.1 ± 4,887.8 c	2,329.3 ± 290.9 b	581.9 ± 612.8 ab	89.1 ± 140.9 a
		Fa_G7y	10,369.0 ± 5,599.3 a	631.3 ± 131.3 a	0 a	26.0 ± 32.4 a	314.3 ± 272.2 ab
		Fa_G10y	1,005.0 ± 1,740.7 a	635.4 ± 173.5 a	104.8 ± 92.4 a	2,135.5 ± 2,914.4 abc	220.0 ± 354.2 ab
		Fa_G12y	55,891.0 ± 20,377.8 b	7,762.5 ± 4,793.2 b	582.3 ± 315.1 a	0 a	0 a
	Fa_G15y	192,521.0 ± 23,929.0 c	4,410.4 ± 3,096.2 ab	512.5 ± 290.9 a	0 a	15.7 ± 27.2 a	
	Fruit tree	Orc	14,143.0 ± 1,906.9 a	0 a	0 a	139.4 ± 117.5 a	0 a
	Tree plantation	PI4_G4	0 a	308.3 ± 218.4 a	244.6 ± 92.4 a	3,346.1 ± 943.7 c	943.0 ± 710.6 ab
		PI6_G2	829.0 ± 789.9 a	385.4 ± 129.7 a	1,863.5 ± 1,651.2 b	2,836.9 ± 531.8 bc	3,080.4 ± 2,645.0 c
Non-grazed	Pasture	Ruzi2y	0 a	0 a	0 a	5,341.3 ± 320.0 b	41.9 ± 72.6 a
	Fallow	Fa2mo_Rice	0 a	0 a	2,900.0 ± 3,483.0 b	446.8 ± 565.7 a	838.2 ± 395.5 ab
		Fa2mo_Maize	0 a	0 a	0 a	129.9 ± 159.2 a	1,047.8 ± 65.4 ab
		Fa1y	0 a	535.4 ± 324.2 a	116.5 ± 106.7 a	4,697.0 ± 1,069.2 ab	136.2 ± 48.0 a
		Fa2y	125.0 ± 216.5 a	1,575.0 ± 416.0 a	151.4 ± 157.6 a	2,937.1 ± 1,043.9 ab	99.5 ± 50.5 a
		Fa3y	0 a	54.2 ± 93.8 a	0 a	20.8 ± 9.0 a	1,241.6 ± 1,024.7 ab
		Fa4y	0 a	725.0 ± 706.4 a	46.6 ± 80.7 a	6,224.6 ± 2,056.2 bc	141.4 ± 15.7 a
		Fa6y	384.7 ± 337.2 a	560.6 ± 317.8 a	866.8 ± 802.1 a	2,440.6 ± 981.0 ab	1,682.4 ± 1426.7 ab
	Fa7y	1,874.3 ± 2847.5 a	1,293.8 ± 2,049.1 a	0 a	9,830.5 ± 8,226.1 c	2,965.2 ± 3,326.0 b	
	Fruit tree	Orc	16,208.7 ± 1,208.4 a	0 a	0 a	209.8 ± 183.9 a	1,525.1 ± 599.6 ab
	Tree plantation	PI1 (palm)	0 a	348.5 ± 127.4 a	34.9 ± 34.9 a	254.6 ± 294.2 a	6,416.0 ± 1,863.3 c
		PI1 (teak)	0 a	325.0 ± 166.4 a	186.3 ± 40.3 a	3,642.3 ± 3,869.5 ab	618.2 ± 798.5 ab
		PI2	40,815.3 ± 18,628.9 a	2,637.5 ± 3,471.0 ab	1,316.1 ± 982.3 a	2,577.1 ± 4,006.2 ab	1,194.5 ± 1,056.2 ab
		PI4	4,829.3 ± 3,371.9 a	7,487.5 ± 11,036.9 b	11.6 ± 20.2 a	5.2 ± 9.0 a	5,333.1 ± 3,310.2 c
		PI11	46,244.6 ± 6,879.6 a	7,671.9 ± 1,389.2 b	154.7 ± 142.1 a	20.8 ± 23.8 a	33.3 ± 28.9 a
		PI6	298,231.7 ± 24,356.9 b	0 a	0 a	0 a	2,431.7 ± 235.9 ab
		PI17	280,447.7 ± 43,727.8 b	0 a	0 a	0 a	2,390.6 ± 505.1 ab
Natural forest	Nat	489,639.0 ± 420,476.1 c	2,925.0 ± 1,823.6 ab	1,024.9 ± 449.3 a	0 a	0 a	

Note: Where analyses of variance indicated significant differences among plots in within grazed or non - grazed areas, means followed by different letters indicate significant differences (Duncan's multiple means test; $P < 0.05$). Not available plot for measurement.

Appendix 4. Guidelines for individual interviews of participating farmers after the first gaming and simulation field workshop.

Objectives of these individual interviews

- (i) To get their personal assessment of the gaming and simulation tools used during the workshop,
- (ii) To better understand their own decisions in the successive gaming sessions (Day 1 morning and afternoon, day 2 afternoon), regarding different important topics (such as the delimitation of paddocks, the allocation of cattle to paddocks, relationships between cropping and animal rearing activities, communication, exchanges and influence among members in each small group, etc.),
- (iii) To get their opinion about what should be the orientation and contents of the next steps of the ComMod process.

Only for new comers: As you are never interviewed before, why do you interested to join this workshop? And what are your expectations?

1. What do you think about the tools used in the successive gaming sessions?

Are there major differences with reality (differences which are important enough to be corrected in the next version of the simulation tool) **concerning**

- a. Spatial representation of the land: initial, successive maps of the landscape given to players: were they easy or difficult to use?
- b. Types of possible vegetation states: were they easy or difficult to understand?
- c. Rules of transition from a vegetation state to another one: were they easy or difficult to understand?
- d. Different types of farms (size, fields and paddocks, cattle population, etc.)
- e. Size and dynamics of own herd of cattle (natural growth, losses, sales, etc.)
- f. Decisions and actions players make in the game: is there anything important missing?
- g. Chance cards
- h. Were the results obtained during the session similar to reality? Are they realistic enough? Explain why?
- i. Could you understand what the computer was doing?
- j. Is the association between a game and its computer support difficult to understand? Explain why?
- k. Are the game and a computer simulation doing similar things? What is different?

Review these topics (if relevant, depending on the tool used in each session) for each of the successive sessions:

- Day 1 Morning,
- Day 1 Afternoon and
- Day 2 Afternoon (with foresters)

2. Own role and decisions in the gaming sessions

- a. Day 1 morning session

1. Step by step, review the informant's decisions made during the session and their determinants, why?
 2. Did you observe changes in vegetation states? Did you agree with them? Explain why?
 3. Did you agree with the changes made in the size and status of your herd of cattle? Explain why?
 4. Did you observe the choice of other players in your group? Who, when, why? Did it influence your own choice? Did you ask advice from some other players? Who, when, why? Did he / she influence your choices?
- b. Day 1 afternoon session
1. Same as above.
- c. Day 2 afternoon session with foresters
1. Same as in the previous sessions
 2. What do you think about the interactions with foresters in this gaming session?
 3. What do you think about the interactions with foresters in this workshop in general?

3. Conclusion and next steps

- a. Did you learn something new from this gaming workshop?
- b. What part of this workshop did you find most interesting / rewarding
- c. What could have been improved in the organization and proceedings of this workshop to make it more useful to the villagers?
- d. After workshop, did you talk with somebody else about the workshop? How did the person respond?
- e. Do you think that the existing animal rearing -reforestation system in the village should be improved?
- f. If yes, what other new scenario / issue / rule would you propose to explore next time?
- g. Are you willing to attend another gaming workshop in late November? Explain why?
- h. Who else do you think should take part in this kind of field workshop?
- i. What will be the good location for next workshop?
- j. For what purpose do you think that this game could be used in the village?

Appendix 5. Poster used for the dissemination of the results from the first gaming and simulation field workshop.

เกมสวมบทบาทสมมติและการใช้แบบจำลองในคอมพิวเตอร์
ระหว่างเกษตรกรบ้านดอยตั่วและเจ้าหน้าที่ป่าไม้จากหน่วยฯ น้ำค้าง
 ครั้งที่ 1 วันที่ 23 - 24 ก.ย. 2551 ณ โรงเรียนบ้านดอยตั่วและที่ว่าการอำเภอท่าเรือ จ.น่าน

นายพงษ์ชัย คำวงโรจน์วัฒนา, ดร.คริสตอฟ เลอ ปาจ (Dr. Christophe Le Page),
 วศ.ดร. นันทนา คณสิน และ ดร.ก๊วย เทربول (Dr. Guy Trébul)
 สาขาวิชาเทคโนโลยีการเกษตร คณะวิทยาศาสตร์ จุฬาลงกรณ์มหาวิทยาลัย กรุงเทพมหานคร 10330 โทร. 02-218-5360

เป้าหมายหลัก
 สมมติให้เก็บบันทึกการรู้ร่วมกัน ผ่านการพูดคุยและแลกเปลี่ยนความคิดเห็นระหว่างตัวแทนเกษตรกรในหมู่บ้านดอยตั่วและระหว่างตัวแทนเกษตรกรกับตัวแทนเจ้าหน้าที่ป่าไม้ เกี่ยวกับเรื่องการถือครองที่ดินและการเปลี่ยนแปลงพื้นที่ป่าไม้

วันแรก ช่วงเช้า
 เกษตรกรสร้างความรู้เกี่ยวกับเกม

รูปภาพแสดงการตั้งโต๊ะเกม

ช่วงเช้ามีการเล่นเกมที่ช่วยในการเรียนรู้เกี่ยวกับที่ดินและป่าไม้

ช่วงบ่ายมีการเล่นเกมที่ช่วยในการเรียนรู้เกี่ยวกับที่ดินและป่าไม้

วันแรก ช่วงบ่าย
 เกษตรกรช่วยกันเรียนรู้และเล่นเกม

รูปภาพแสดงการตั้งโต๊ะเกม

ช่วงบ่ายมีการเล่นเกมที่ช่วยในการเรียนรู้เกี่ยวกับที่ดินและป่าไม้

ช่วงเย็นมีการเล่นเกมที่ช่วยในการเรียนรู้เกี่ยวกับที่ดินและป่าไม้

วันที่ 2 ช่วงเช้า
 จัดอบรมเกษตรกรบ้านดอยตั่วและเจ้าหน้าที่ป่าไม้

ช่วงเช้ามีการเล่นเกมที่ช่วยในการเรียนรู้เกี่ยวกับที่ดินและป่าไม้

ช่วงบ่ายมีการเล่นเกมที่ช่วยในการเรียนรู้เกี่ยวกับที่ดินและป่าไม้

วันที่ 2 ช่วงบ่าย
 เกษตรกรช่วยกันเรียนรู้และเล่นเกม

รูปภาพแสดงการตั้งโต๊ะเกม

ช่วงบ่ายมีการเล่นเกมที่ช่วยในการเรียนรู้เกี่ยวกับที่ดินและป่าไม้

ช่วงเย็นมีการเล่นเกมที่ช่วยในการเรียนรู้เกี่ยวกับที่ดินและป่าไม้

จากการสัมภาษณ์เกษตรกรและเจ้าหน้าที่ป่าไม้ มีความเห็นว่ากิจกรรมนี้มีประโยชน์มาก เกษตรกรได้เรียนรู้เกี่ยวกับที่ดินและป่าไม้ และเจ้าหน้าที่ป่าไม้ได้เรียนรู้เกี่ยวกับเกษตรกร และเกษตรกรได้เรียนรู้เกี่ยวกับเจ้าหน้าที่ป่าไม้

คณะผู้วิจัยได้เตรียมแบบฟอร์ม และข้อมูลเกี่ยวกับเกษตรกรและเจ้าหน้าที่ป่าไม้ เพื่อใช้ในการจัดทำรายงาน และหาแนวทางในการจัดการที่ดินและป่าไม้

รูปภาพแสดงการตั้งโต๊ะเกม

ช่วงบ่ายมีการเล่นเกมที่ช่วยในการเรียนรู้เกี่ยวกับที่ดินและป่าไม้

ช่วงเย็นมีการเล่นเกมที่ช่วยในการเรียนรู้เกี่ยวกับที่ดินและป่าไม้

Appendix 6. a) Landscape dynamics during the simulation of the “Fixed paddock, no reforestation activity” scenario.

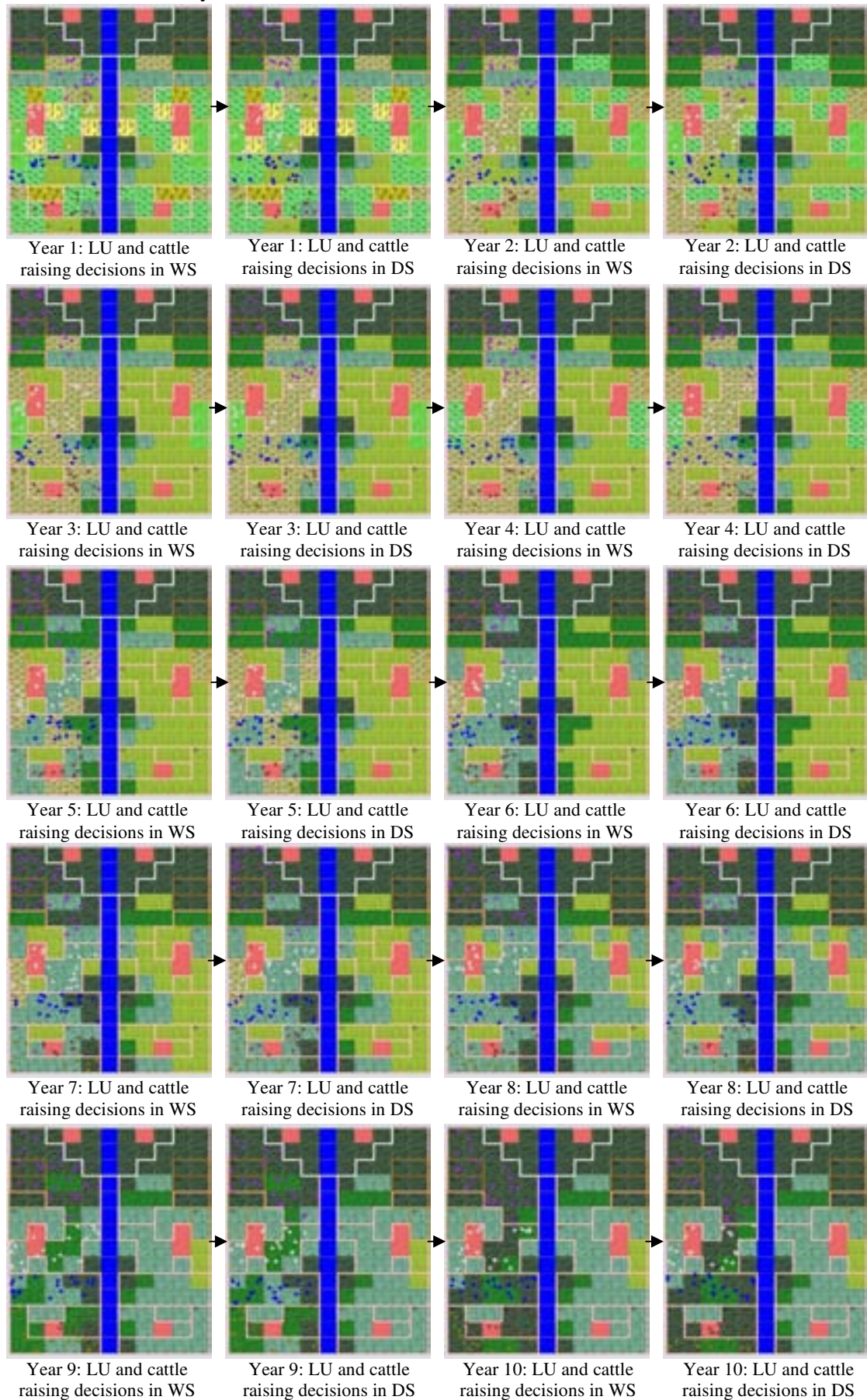

b) Landscape dynamics during the simulation of the “Fixed paddock & reforestation activity” scenario.

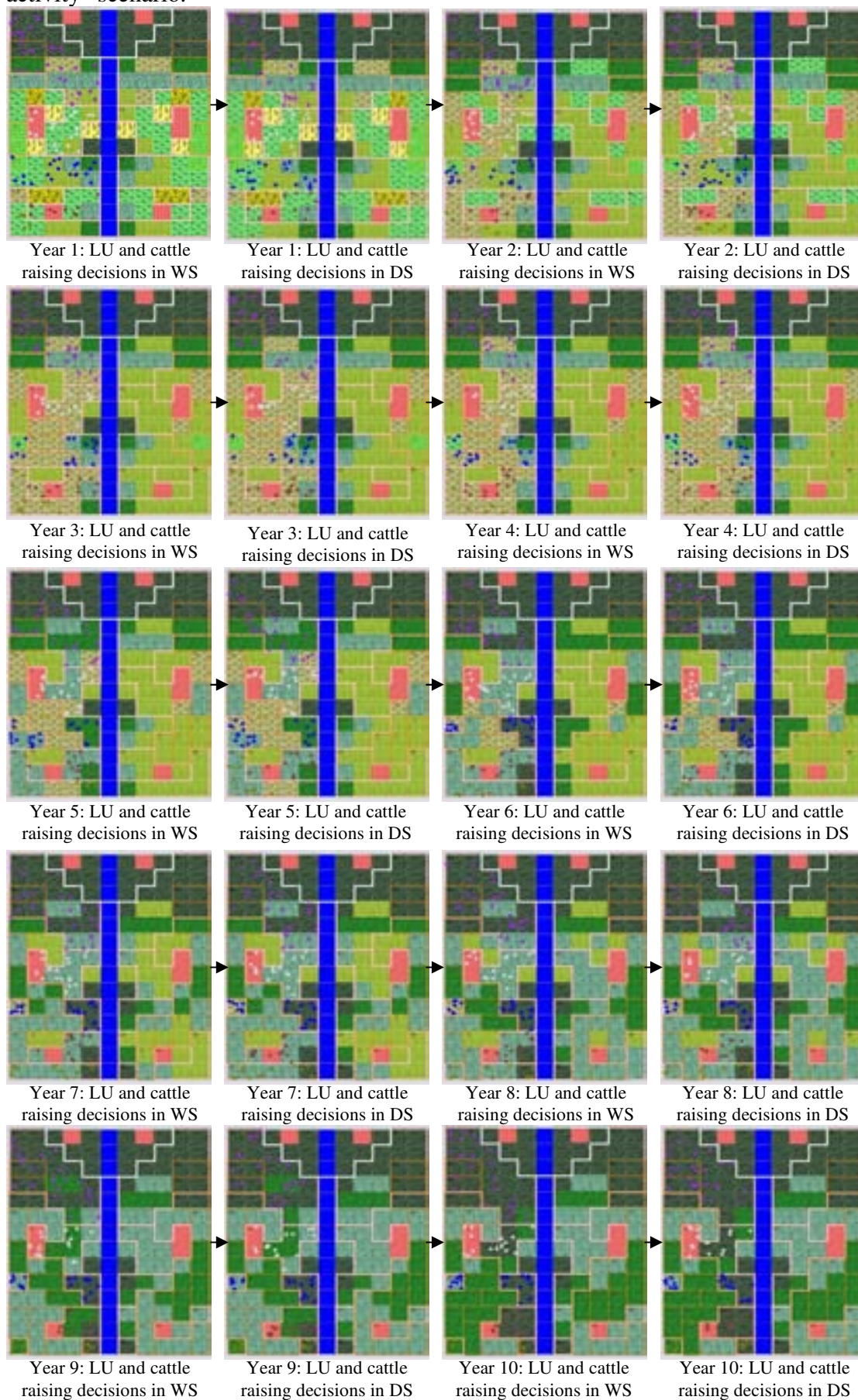

c) Landscape dynamics during the simulation of the “Individual cattle management” scenario.

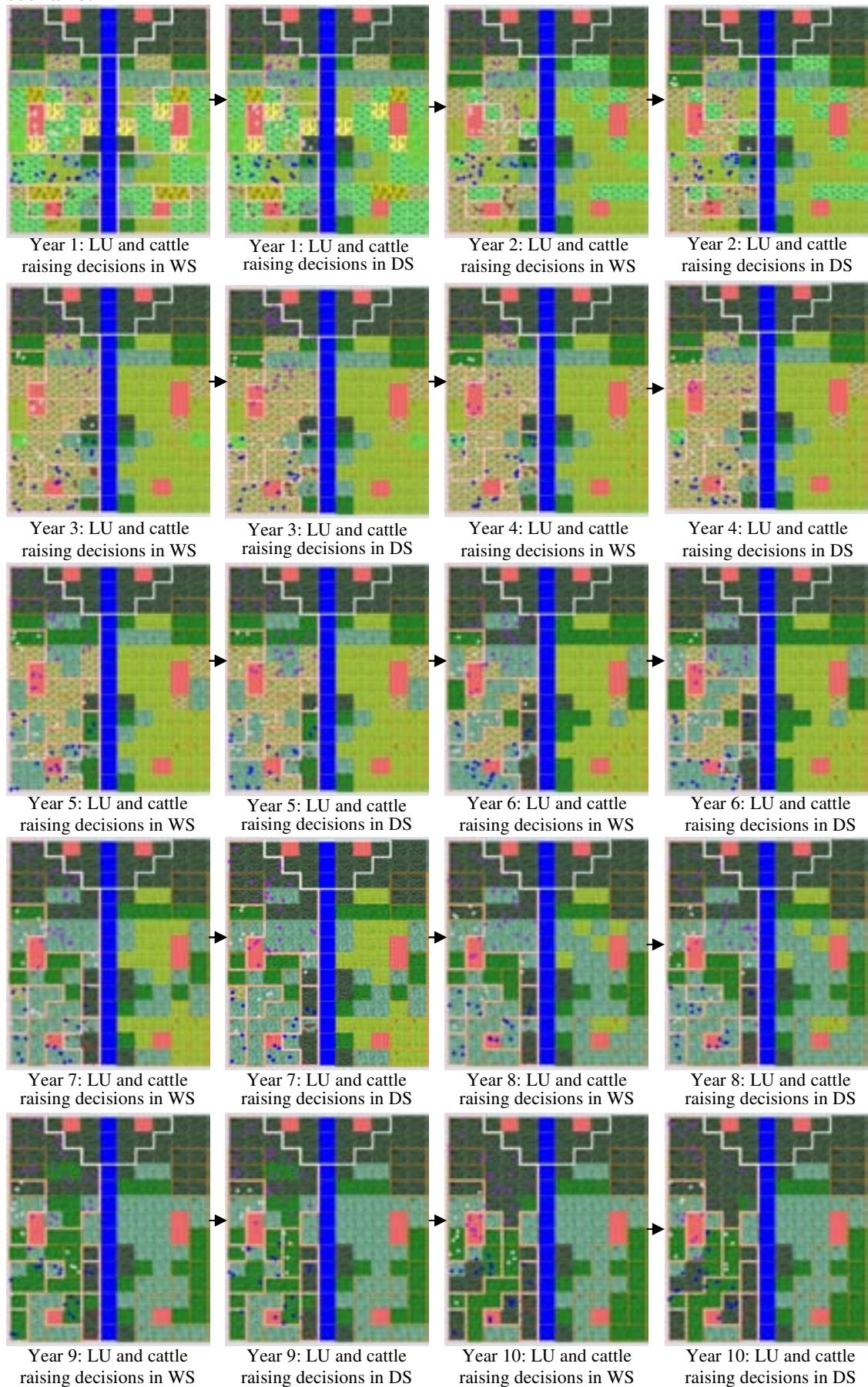

d) Landscape dynamics during the simulation of the “Collective cattle management” scenario.

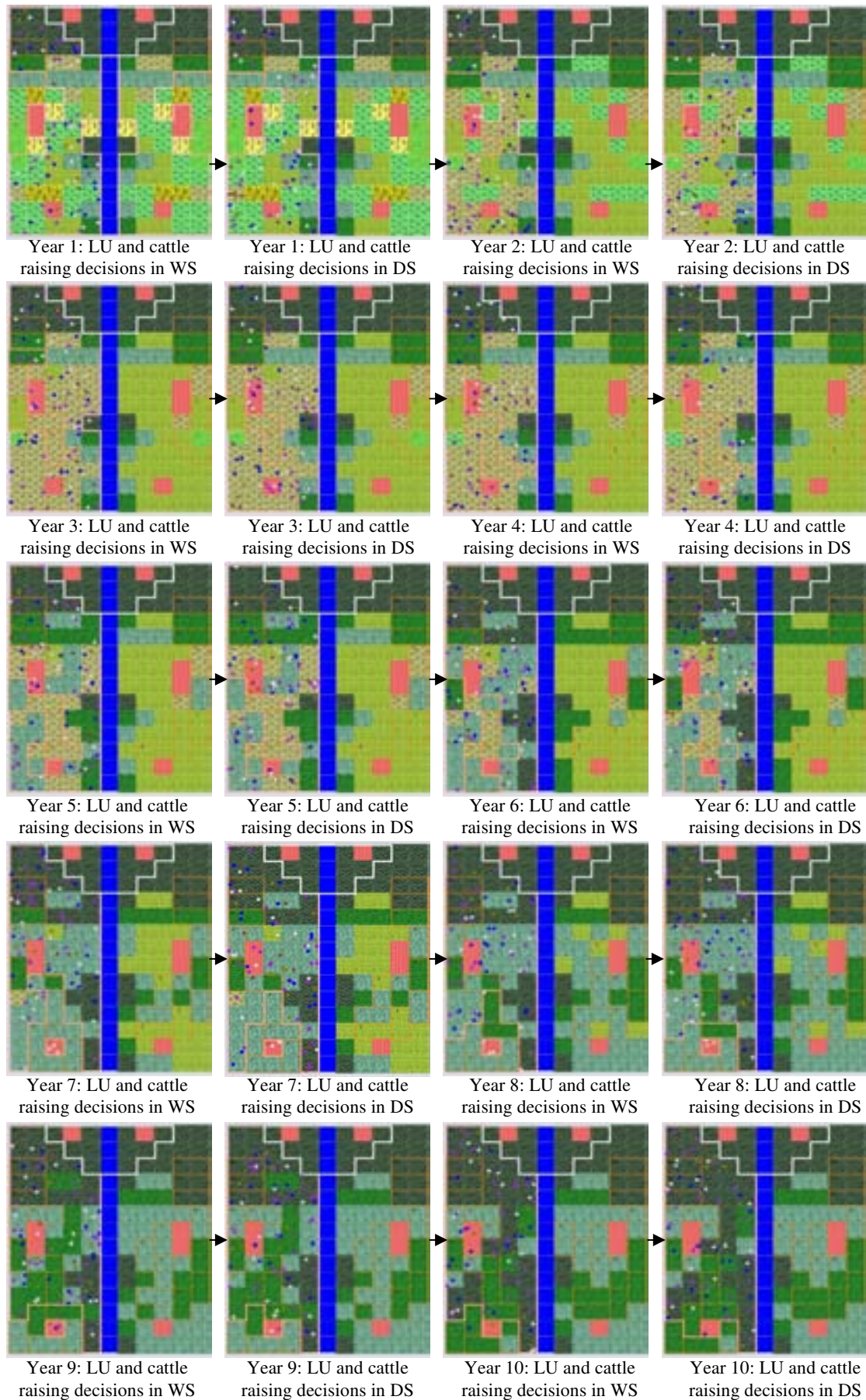

e) Landscape dynamics during the simulation of the “Individual cattle management with ruzi pasture” scenario.

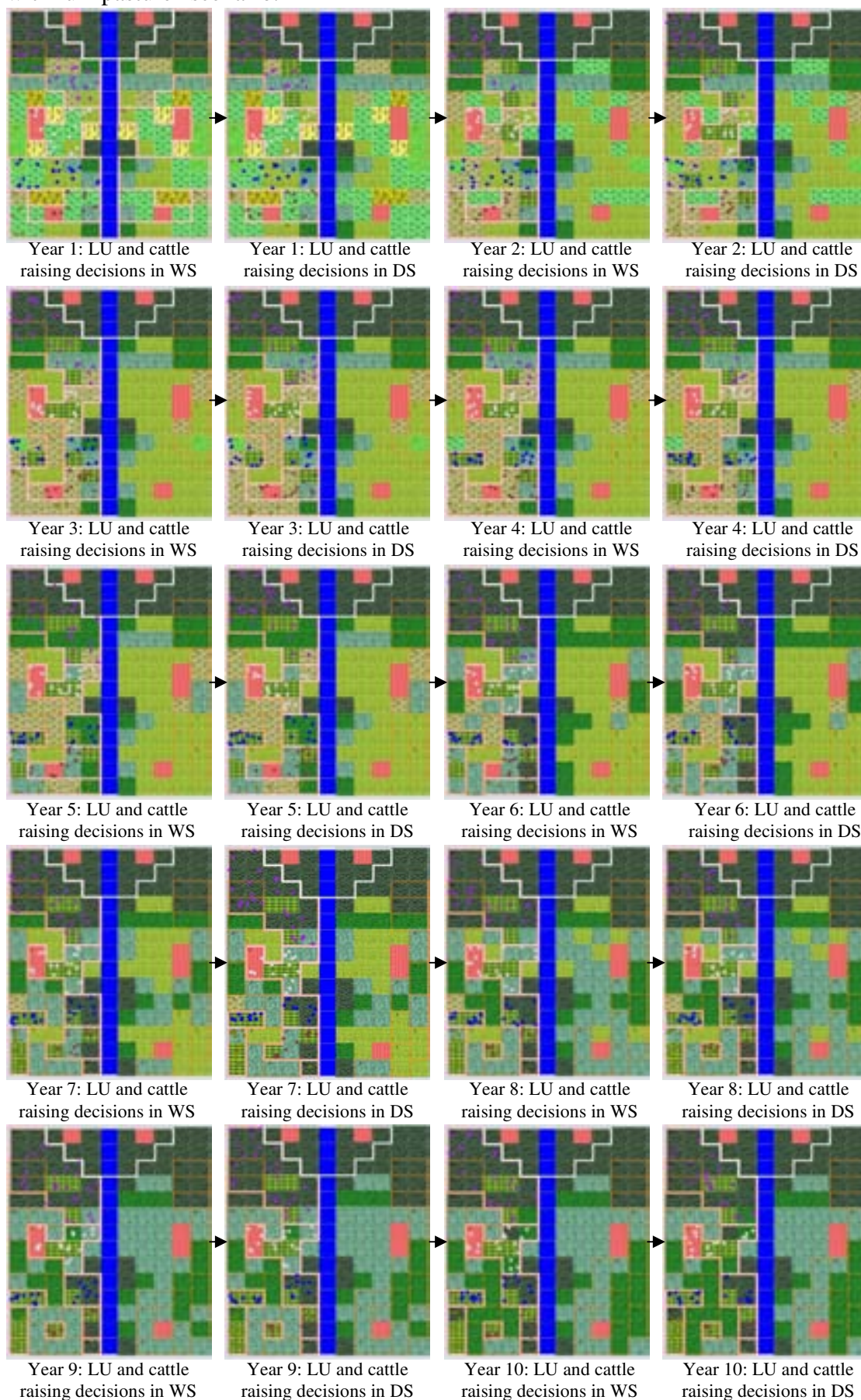

f) Landscape dynamics during the simulation of the “Collective cattle management with ruzi pasture” scenario.

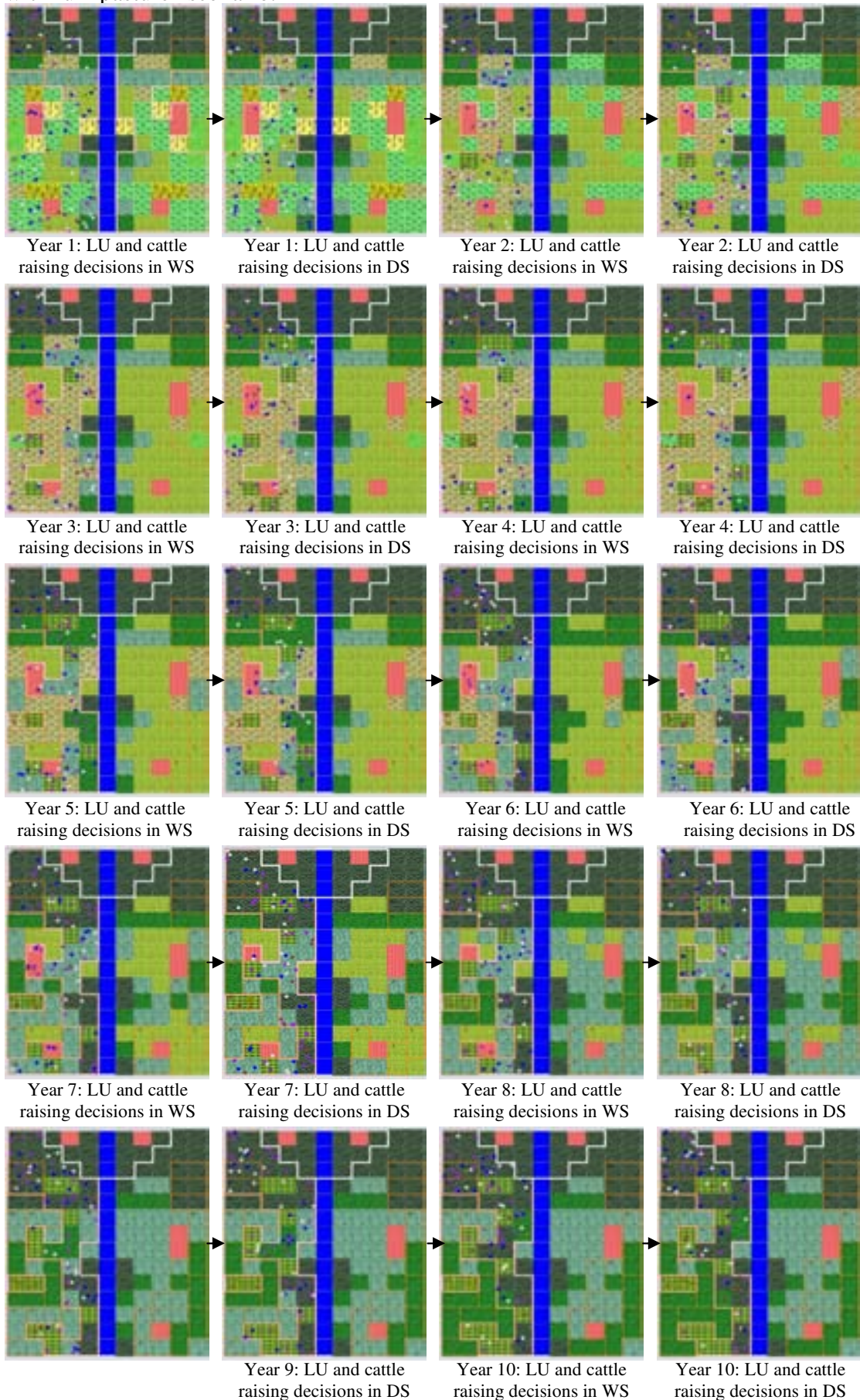

g) Landscape dynamics during the simulation of the “Collective cattle management with ruzi pasture in small paddocks” scenario.

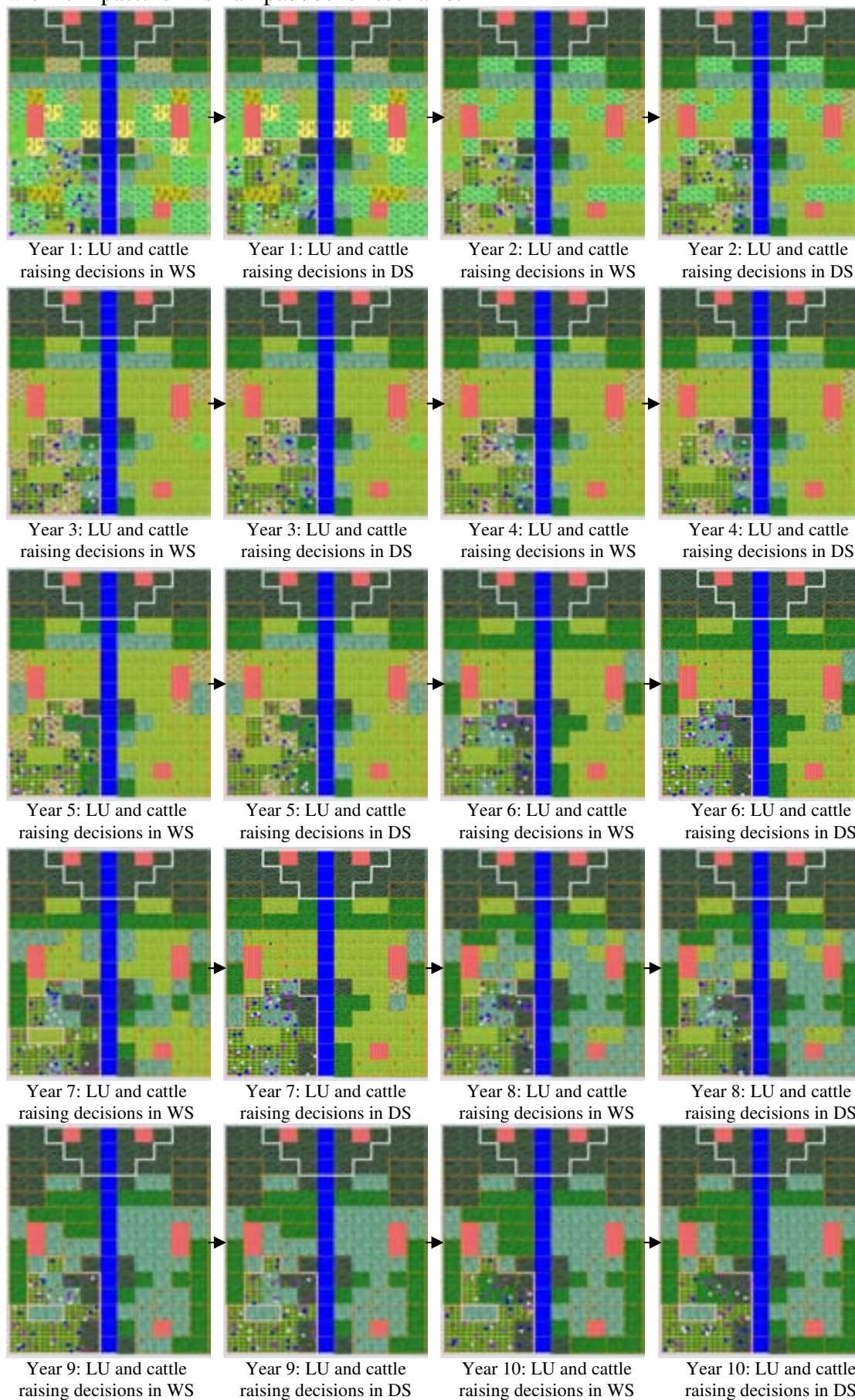

Appendix 7. List of publications.

Journal articles (International)

- Ruankaew, N., Le Page, C., **Dumrongrojwatthana, P.**, Barnaud, C., Gajaseni, N., van Paassen, A., and Trébuil, G. 2010. Companion modelling for integrated renewable resource management: a new collaborative approach to create common values for sustainable development. *Journal of Sustainable Development & World Ecology* 17 (1): 15-23
- Dumrongrojwatthana, P.**, Le Page, C., Gajaseni, N., and Trébuil, G., 2009. Co-constructing an agent-based model to mediate land use conflict between herders and foresters in northern Thailand. *Journal of Land Use Science (under review)*
- Barnaud, C., Trébuil, G., **Dumrongrojwatthana, P.**, and Marie, J. 2008. Area Study Prior to Companion Modelling to Integrate Multiple Interests in Upper Watershed Management of Northern Thailand. *Southeast Asian Studies* 45(4): 559-585

Journal articles (National)

- Dumrongrojwatthana, P.**, Le Page, C. Gajaseni, N., and Trébuil, G. 2009. Companion Modelling for Land and Forest Management: Case Study of Cattle Raising and Reforestation in Highland of Nan Province. *ThaiSim Journal (In Press)*

Proceedings and conferences (International)

- Dumrongrojwatthana, P.**, Le Page, C. Gajaseni, N., and Trébuil, G. 2009. Co-constructing an agent-based model to mediate land use conflict between herders and foresters in northern Thailand. *Proceedings of the 24th Annual Landscape Ecology Symposium, Landscape Patterns and Ecosystem Processes*. April 12-16, 2009. The Cliff Lodge, Snowbird, Utah, USA. p 55.
- Dumrongrojwatthana, P.**, Trébuil, G., Gajaseni, N., and Le Page, C. 2009. Using role-playing game for learning and mitigating land use conflict between herders and foresters in upper Nan Watershed, northern Thailand. *The 1st DELTA (Dragon Research and Global Observation Network) Asia Summit: Connecting great deltas, great rivers and great lakes*. June 22-25, 2009. Angkor Century Hotel, Siem Reap, Cambodia.
- Dumrongrojwatthana, P.**, Trébuil, G., Gajaseni, N., and Le Page, C. 2009. Participatory design and use of simplified landscape in simulation model for mitigating land use conflict in Northern Thailand highlands. *S4 (Spatial Simulation for Social Science) International Conference: Emergence in Geographical Space: Concepts, Methods and Models*. November 23-25, 2009. Institut des Cordeliers, Paris, France.
- Dumrongrojwatthana, P.**, Barnaud, C., Gajaseni, N., and Trébuil, G. 2007. Companion modelling to facilitate adaptive forest management in Nam Haen sub-watershed, Nan Province, Northern Thailand. *Proceedings of the 2nd International conference on Asian simulation and modeling*. January 9-11, 2007. Sheraton Hotel, Chiang Mai, Thailand. pp 327-333.
- Barnaud, C., **Dumrongrojwatthana, P.**, Marie, J., Le Page, C., Trébuil, G.. 2006. Initial diagnostic analysis for companion modelling to accommodate multiple interests in upper watershed management. In: *Proceedings of the 2nd NAFRI International conference on Sustainable Sloping Lands and Watershed Management (SSLWM)*, Luang Prabang, Lao PDR: p. 317–335.

Dumrongrojwatthana, P., Gajasen, N., and Barnaud, C. 2006. Companion modelling to facilitate adaptive forest management in Nan Province, Northern Thailand. *Abstracts of the 11th Biological Sciences Graduate Congress*. December 15-17, 2006. Chulalongkorn University, Bangkok, Thailand. p 179.

Proceedings and conferences (National)

Dumrongrojwatthana, P., Trébuil, G., Gajasen, N., and Le Page, C. 2009. Facilitating participatory management between herders and foresters using Role-playing game. *Proceedings of the 5th National Agricultural Systems*. July 2-4, 2009. Ubon International Hotel, Ubon Ratchathani Province, Thailand. pp 414-427.

Dumrongrojwatthana, P., Le Page, C. Gajasen, N., and Trébuil, G. 2009. Companion Modelling for Land and Forest Management: Case Study of Cattle Raising and Reforestation in Highland of Nan Province. *Proceedings of the 1st Thai Simulation and Gaming Conference*. April 20, 2009. Thonburi University, Bangkok, Thailand.

Dumrongrojwatthana, P., Barnaud, C., Gajasen, N., and Trébuil, G. 2008. Area Study and Companion Modelling to Integrate Multiple Interests in Upper Nan Watershed. *Proceedings of the 4th National Agricultural Systems*. May, 27-28, 2008. The Empress Convention Centre, Chiang Mai, Thailand. pp 371-378.

Posters

Dumrongrojwatthana, P., Gajasen, N., Le Page, C., Trébuil, G., Landy, F. and Marie, J. 2010. Companion modelling to mitigate a land use conflict between herders and foresters in Northern Thailand. Poster presented at the International conference on Integrated Landscape Modelling (LandMod2010), 3-5 February 2010, INRA / Sup' Agro, Montpellier, France.

Dumrongrojwatthana, P., Bousquet, F., Barnaud, C., and Gajasen, N. 2006. Agent-Based Modelling to Facilitate an Adaptive Forest Management: the Case of Arenga Palm in Nan Province, Northern Thailand. *The 2nd International Conference on Sustainable Sloping Lands and Watershed Management (SSLWM)*, 12-15 December 2006. Luang Prabang, Lao PDR.

Dumrongrojwatthana, P., Gajasen, N., Trébuil, G., Le Page, C., Landy, F. and Marie, J. 2010. Companion modelling to mitigate land use conflict between herders and foresters in Northern Thailand. ThaiSim Annual Conference: Learning from experience through games and simulations, 25-27 March 2010. Rajamangala University of Technology Srivijaya, Thailand.

Dumrongrojwatthana, P., Le Page, C., Gajasen, N., and Trébuil, G. 2008. First gaming and simulation workshop between Doi Tiew villagers and Nam Khang Unit foresters. Exhibited at Doi Tiew Healthcare centre and Nam Khang Unit, Nan Province (*in Thai*).

Invited lecture and seminars:

- January 8-13, 2010: *Companion modelling for watershed management: Case study in Nan Province, Northern Thailand*. Invited lecture for Master Students in Faculty of Economics, Chulalongkorn University, Bangkok, Thailand.

- June 28, 2009: *Companion modelling for mitigating land use conflict between herders and foresters in Upper Nan Watershed*. Invited lecture for Master Students in

Faculty of Natural Resources, Print of Songkla University, Hat Yai, Songkhla, Thailand.

- November 6, 2009: *Companion modelling to mitigate land use conflict between herders and foresters in Northern Thailand*. Seminar at Green Research Unit, Montpellier, France.

- September 20, 2009: *Participatory design and use of simplified landscape to simulate and mitigate a land use conflict in Northern Thailand highlands*. Seminar at Maison de la Télédétection (House of Remote Sensing), Montpellier, France.

INTERACTIONS BETWEEN CATTLE RAISING AND REFORESTATION
IN THE HIGHLAND SOCIO-ECOSYSTEM OF NAN PROVINCE,
NORTHERN THAILAND: A COMPANION MODELLING PROCESS
TO IMPROVE LANDSCAPE MANAGEMENT

ABSTRACT

The expansion of protected and reforestation areas in the head watersheds of northern Thailand, a region severely affected by deforestation during the past decades, is forcing the local farms to adapt rapidly and is at the origin of frequent land use conflicts between farmers and foresters. If the former state that cattle grazing is having a positive effect on forest regeneration, the latter disagree. Based on an interdisciplinary and multi-scale diagnostic analysis, the thesis presents the conception and implementation of a companion modelling (ComMod) process, involving different types of Hmong herders and two government forest agencies, that was designed to mediate such a local land use conflict in Nan province. Three successive sequences of collaborative modelling and simulation activities relying on as many versions of a computer-assisted role-playing game adapted to the evolution of the participants focus of interest were implemented to (i) improve communication, knowledge exchange, and trust between herders and foresters, (ii) simulate the introduction of artificial pastures in the local forest – farm land interface, in association or not with the rotation and collective management of the herds, and (iii) introduce the herders to the use of simulations to explore possible future land use scenarios in their village. Following this collaborative modelling and knowledge integration process, an autonomous agent-based model was built and used to explore, in the laboratory at this stage, several scenarios proposed by the local stakeholders regarding the evolution of livestock rearing practices facing reforestation efforts and the establishment of a new national park. We show how the ComMod process was able to reconcile the two conflicting parties and facilitated the joint adoption of a common action plan relying on an experiment to assess the management of *Bracharia ruziziensis* pastures under highland environmental conditions. The analysis of interactions between the different types of participants and sources of knowledge involved in this modelling process leads to the proposition of several follow-up activities. One consists in out-scaling this kind of learning by simulating exercises with other communities facing similar land use conflicts, and another deals with the use of the family of models co-constructed with the local stakeholders in teaching and training future renewable resource managers in rural areas.

Key words

Companion modelling, renewable resource management, multi-agent systems, livestock rearing, reforestation, northern Thailand.

Thesis in human, economic and regional geography

Laboratoire Gecko (Laboratoire de Géographie Comparée des Suds et des Nords),
EA 375, Université Paris X, 92000 Nanterre.

&

UPR Green (Gestion des ressources renouvelables et environnement),
Département Environnements et Sociétés, CIRAD, F-34398, Montpellier.

INTERACTIONS ENTRE ELEVAGE BOVIN ET REBOISEMENT DANS LE
SOCIO-ECOSYSTEME DES HAUTES TERRES DE LA PROVINCE DE NAN
AU NORD DE LA THAÏLANDE : UN PROCESSUS DE MODELISATION
D'ACCOMPAGNEMENT POUR AMELIORER LA GESTION DU PAYSAGE

RÉSUMÉ

L'expansion des aires protégées et des activités de reboisement dans les hauts de bassins versants du nord de la Thaïlande sévèrement affectés par la déforestation durant les dernières décennies, impose une adaptation rapide aux exploitations agricoles et est fréquemment source de conflits d'usage des terres entre agriculteurs et forestiers. Les effets, positifs pour les premiers mais négatifs pour les seconds, du pâturage des bovins sur la régénération d'un couvert arboré font notamment l'objet d'âpres discussions. À partir d'un diagnostic régional interdisciplinaire conduit à plusieurs échelles pertinentes, la thèse relate la conception et la mise en œuvre d'un processus de modélisation d'accompagnement (ComMod) exécuté avec différents types d'éleveurs Hmongs et deux agences forestières gouvernementales afin d'assurer la médiation d'un tel conflit. Trois séquences successives reposant sur autant de versions d'un jeu de rôles assisté par ordinateur adaptées à l'évolution de l'intérêt des partenaires furent destinées à (i) améliorer la communication, l'échange de connaissances, ainsi que la confiance entre les parties en conflit, (ii) simuler l'introduction de pâturages artificiels dans l'interface entre espaces forestier et agricole, en association ou pas avec une gestion collective et la rotation des troupeaux, et (iii) initier les éleveurs à l'exploration de futurs scénarios possibles d'utilisation des terres du terroir villageois. Suite à ce processus de modélisation collaborative et d'intégration des connaissances, un simulateur multi-agents a été construit et utilisé pour explorer, dans un premier temps au laboratoire, les scénarios proposés par les parties prenantes pour l'évolution des pratiques d'élevage face au reboisement et à l'installation d'un nouveau parc national. Nous montrons comment le processus ComMod est parvenu à rapprocher les deux parties initialement opposées jusqu'à leur faire adopter un plan d'action concret reposant sur une expérimentation conjointe de la conduite du pâturage en parcelles de *Bracharia ruziziensis*. L'analyse des interactions entre les différents types de participants et de savoirs impliqués conduit à proposer plusieurs suites au processus mené dont un élargissement de ce type d'apprentissage par la simulation vers d'autres communautés confrontées à des problèmes similaires, ainsi que l'usage des modèles co-construits dans l'enseignement et la formation de futurs gestionnaires des ressources renouvelables en milieu rural.

Mots clés

Modélisation d'accompagnement, gestion des ressources renouvelables, systèmes multi-agents, élevage bovin, reboisement, nord de la Thaïlande.

Thèse en géographie humaine, économique et régionale

Laboratoire Gecko (Laboratoire de Géographie Comparée des Suds et des Nords),
EA 375, Université Paris Ouest Nanterre La Défense, 92000 Nanterre

&

UPR Green (Gestion des ressources renouvelables et environnement),
Département Environnements et Sociétés, CIRAD, F-34398, Montpellier